INDEX OF JOURNAL FOUND INSIDE BACK COVER

SEND ALL REMITTANCES TO DUTCH FIELDER, FARMERSVILLE, TEXAS

EXCEPT—Send Conference Insurance to Bolton Boone, P.O. Box 5999, Dallas 8.

EXCEPT—Methodist Youth Fund, to Treas. M.Y.F. Fund, P. O. Box 8386, Dallas, Texas.

EXCEPT—District Funds, send to your own District Superintendent.

EXCEPT—"Health and Welfare Commission," send to Bolton Boone, P. O. Box 5999, Dallas.

HOW TO REMIT—Be sure that you use a REMITTANCE BLANK, making a carbon copy to be retained by the treasurer in the local church. Be sure the total is correct and that amount of your remittance (which may be made in one check) is the same as total. Send either a check or money order and never send currency. Check should be made payable to Treasurer of North Texas Conference, or Dutch Fielder, Treasurer.

REMITTANCE BLANKS—Please notify treasurer if you fail to receive a book of Remittance Blanks or should you need an additional supply during the year. We suggest that when you get your receipt back from Conference Treasurer check against your carbon copy each item to be sure that they are correct and listed like you want them. If not return receipt along with instructions for corrections.

RECEIPTS—Are issued immediately upon receipt of the remittance. All receipts are numbered and duplicates CANNOT be issued. Be sure all recipts are kept for your pastor's use at the conclusion of the Conference year. See Rules 3 and 21 in journal North Texas Conference.

CONFERENCE CALENDAR FOR 1962-63

*June 10: Methodist Student Day.

June 11-July 12: Courses of Study School, First Term, Perkins School of Theology.

June 19-22: Southwestern Audio-Visual Workshop, Georgetown.

June 22-24: WSG Weekend, Mt. Sequoyah.

June 25-29: WSCS School of Missions, Mt. Sequoyah.

July 6-8: Church School Administrators' Conference, Mt. Sequoyah.

July 9-12: Texas Pastors' School, Georgetown.

July 9-13: WSCS Conference School of Missions, SMU and Highland Park.

July 9-14: Institute of Church Music, Mt. Sequoyah.

July 9-14: Workshop for Directors of Christian Education, Mt. Sequoyah.

July 15-16: Conference WSG Weekend, SMU.

July 16-August 16: Courses of Study School, Second Term, Perkins School of Theology.

July 16-27: Jurisdictional Leadership School, Mt. Sequoyah.

July 30-August 2: Briefing Conference on Christian Social Concerns, Mt. Sequoyah.

August 8-10: Regional MYF Workshop, Mt. Sequoyah.

August 13-16: Conference on Evangelism, Mt. Sequoyah.

August 21-24: Missionary Conference, Mt. Sequoyah.

August 24-25: Laymen's Retreat, SMU.

August 24-26: Workshop for Local Church Commissions on Missions, Mt. Sequoyah.

September 9: Presentation of Christian Higher Education and Methodist Student Movement.

*September 30: Church School Rally Day, (Offering goal, 12c per enrolled member of church school).

September 30-October 7: Christian Education Week.

*October 7: World-Wide Communion Sunday.

October 19-21: National Conference on Family Life, Chicago.

October 21: Laymen's Day, World Order Sunday.

October 28: World Temperance Sunday.

October 31: Reformation Day.

*November 18: Golden Cross Sunday.

November 22: Thanksgiving Day.

*Month of December: Offering for Methodist Home.

December 2: Commitment Sunday.

December 9: Universal Bible Sunday.

December 25: Christmas Day.

December 30: Student Recognition Sunday.

December 31: Watch Night service in each church.

*January 6: Texas Mission Home.

February 4-7: Ministers' Week, SMU.

*February 10: Race Relations Day. Offering for Huston-Tillotson College.

February 11-14: Tri-Conference School for Christian Workers, Perkins School of Theology.

February 27: Ash Wednesday. Beginning of Lent.

March 1: World Day of Prayer.

March 8: Day of Dedication

March 20-21: Annual Meeting of WSCS, Bonham.

March 23-24: Annual Meeting of WSG, SMU.

March 31: Passion Sunday.

*April 7: One Great Hour of Sharing

April 7: Palm Sunday.

April 7-14: Holy Week.

April 14: Easter Sunday.

May 5-12: National Family Week.

May 12: Festival of the Christian Home (Mother's Day).

*May 12: C. C. Young Home offering.
May 19: Ministry Sunday.

*Fourth Sunday in each month: World Service Sunday.
Paul O. Cardwell and Bill Morgan Smith

*Indicates Special Offering.



WILLIAM C. MARTIN,
Bishop in Charge North Texas Conference

Journal of the
Twenty-Fourth Annual Session

The 97th Session Since Organization,
by the Methodist Episcopal Church South

OF THE

NORTH TEXAS
ANNUAL CONFERENCE
of
THE METHODIST CHURCH

HELD IN DALLAS, TEXAS
First Methodist Church
MAY 29-JUNE 1, 1962

BISHOP WILLIAM C. MARTIN, Dallas, Texas, *President*
HENRY MOOD, *Secretary*

Contents Arranged According to Discipline

Edited by Henry Mood
Assisted by James Koontz, Bill Morgan Smith,
John McLean, Raymond Trompler

PRICE 1.50 POSTPAID

CONFERENCE OFFICERS 1962-63

President—Bishop William C. Martin, 1910 Main Street, Dallas
Treasurer—B. C. (Dutch) Fielder, Farmersville
Secretary—Henry Mood, 760 Hartin Circle, Irving
Assistant Secretary—Bill Morgan Smith, 3914 Wesley, Greenville
Assistant Secretary—Raymond Trompler, 3641 S. Ravinia, Dallas
Assistant Secretary—John McLean, Whitesboro
Statistician—James Koontz, 1201 E. Lamar, Sherman
Assistant Statistician—Walter Lynn Zimmerman, Byers
Assistant Statistician—Julian Thomas, Cooper
Auditor, Dallas N.E.—Earl Harvey, 1618 Randolph, Garland
Auditor, Dallas N.W.—John Dvorak, 3435 Poinsetta, Dallas
Auditor, Denton—Terry Atkinson, 302 S. Denton, Gainesville
Auditor, Greenville—James Garrett, Kaufman
Auditor, Paris—Julian Thomas, Cooper
Auditor, Sherman-McKinney—Bailey Duncan, Henrietta
Auditor, Sulhpur Springs—Buist Wilson, Winnsboro
Auditor, Wichita Falls—Bob Bush, 6031 Menger, Dallas
Conference Lay Leader—J. V. Folsom, 9027 Diplomacy Row, Dallas
Conference President, W.S.C.S.—Mrs. Jack Simms, 6315 Ellsworth, Dallas 14
Executive Secretary Board of Education—Paul O. Cardwell, Box 8386, Dallas
Conference Secretary, Town and Country Work—O. B. Rogers, McKinney
Conference Secretary, Board of Missions—Felix Kindel, Sulphur Springs
Conference Director of Evangelism—Lee Bedford, 1928 Ross Ave., Dallas
Conference Secretary, W.S.G.—Mrs. Dayle Shephard, 1305 N. Binkley, Sherman
Missionary Education W.S.C.S.—Mrs. E. D. Malone, 1527 W. Colorado, Dallas 8

ADMINISTRATIVE COUNCIL FOR QUADRENNIUM

President—Robert E. Goodrich, Jr.
Vice President—M. E. Lee
Secretary—Wilfred Bailey

Executive Committee:

President, Vice President, Secretary, Chairman World Service, Representative from Cabinet, Conference Lay Leader, President W.S.C.S., Presiding Bishop, three laymen elected by the council and Chairman of each Board of the Conference.

Membership of the Administrative Council:

The Bishop and eight District Superintendents.
The Treasurer and Secretary of the Conference.
Conference President of Woman's Society of Christian Service.
Conference Secretary of Wesleyan Service Guild.
Secretary of Missionary Education and Service W.S.C.S., North Texas Conference.
The Conference President of M.Y.F.
The Conference Lay Leader.
The eight District Lay Leaders.
Missionary Secretary and Conference Secretary of Evangelism.
Five additional members selected by the Bishop and his Cabinet.
President and one representative from each Conference Board.
Conference Director of Evangelism.
Executive Secretary, Board of Education.

Missions—Earl Hoggard, Ben Spurgin
Evangelism—Edgar Huffstutler and Wayne Watts
Town and Country Work—Ed. T. Hayes and Louis Chandler
Education—Neyland Hester and J. W. Riddlesperger
Pensions—T. Herbert Minga, Foy Thomas and S. V. McCarley
Ministerial Qualification—Gordon Casad and Henry Lawson
Conference Relations—J. Daniel Barron

Hospitals and Homes.....Stone Risinger and Mrs. E. L. Turbeville
Health and Welfare.....E. K. Sparkman and John Hibbert
Christian Social Concern.....Robert E. Goodrich, Jr., and Robert C. Taylor
Minimum Salary.....Elden Traster, Jr., and Leo Baker
World Service and Finance.....Thos. J. Shipp and Wm. Raymond Corrigan
Executive Secretary, Board of Education.....Paul O. Cardwell, Box 8386, Dallas
Executive Secretary, Town and Country Work.....O. B. Rogers, 305 Henry, McKinney
Television, Radio, Film.....W. L. Underwood and Ben Spurgin
Christian Vocation.....W. T. Stephenson
Texas Council of Churches.....Wilfred Bailey and Ben Spurgin
Urban Work.....Duke Barron and Ben Spurgin
ADDITIONAL MEMBERS: Howard Hollowell, Lee Miller, Philip Walker, John Rice, Jess Murrell, Kemp, Texas.

ANNUAL COMMITTEES

COURTESIES AND AGENDA

P. W. Walker — Buist Wilson — Maurice Lee

AUDIT COMMITTEEE

John Dvorak — Elden Traster, Jr. — J. Charles Shelley
David Kittrell

COMMITTEE TO EXAMINE THE JOURNAL

William Greenhaw — Robert Shaw — Allie Davenport

RESOLUTIONS

W. E. Peterson — Don Youngblood — Mrs. Jack Simms
Arthur Cox — Richard Perry

STATE COMMITTEE, HOMES FOR THE AGED

J. Daniel Barron — John S. Rice — Russell Smith
Erle White

STATE DIRECTORS FOR TANE

John Brand — A. H. Logan — P. W. Walker

TELLERS

Bryan Forrester — James Gatlin — John Frazier
Sherrill Hendricks — Jack McNabb — John McKee
John Hawkins — Joe Saylor — Tom Peel

CONFERENCE COMMITTEE ON METHODIST INFORMATION

Editor of the Texas Methodist and District Reporters for the Texas Methodist

ANNUAL CONFERENCE DEACONESS BOARD

Miss Mary Cameron, 4410 Leland Ave., Dallas 15, *President;* Mrs. Dan Otstott, 3213 St. Johns Dr., Dallas 5, *Secretary-Treasurer.*

MEMBERS

Retired (Honorary)
Miss Willena Henry
Active
Darla Brown — Mrs. Dan Otstott, Jr. — Mrs. H. S. Leon
Mary Cameron — Mrs. C. A. Warden — Mrs. Loren Ray
William S. Stephenson — Mrs. J. S. Kimble — Members of Cabinet
Mrs. Jack Simms

HISTORICAL COMMITTEE

J. Daniel Barron — Gordon Casad — Walter Vernon
Mrs. Claude M. Simpson

BOARDS, COMMISSIONS AND COMMITTEES

WORLD SERVICE AND FINANCE COMMISSION

Chairman, Thos. J. Shipp; *Secretary,* W. Raymond Corrigan.

CLERICAL:
Lee Miller, '68
Glendell Jones
Boyd DeVore

LAYMEN:
W. J. Carter, Jr., 212 N. Field, Dallas
Robert C. Stark, Terrell, Texas
W. Erle White, Whites Stores, Wichita Falls
A. S. Johnson, Denton, Texas
Avery Mays, 7917 Preston Park, Dallas
Bryan Brawner, 3300 Mockingbird Lane, Dallas

BOARD OF CHRISTIAN SOCIAL CONCERNS

Chairman, Robert E. Goodrich, Jr.; *Vice Chairman,* William A. Holmes; *Secretary-Treasurer,* John Brand.

MINISTERS:
John Brand
Bobby Bush
Donley Culbertson
Addison Cutter
William A. Holmes
Wm. Arthur Cox
Ira Galloway
Bob Evans
Sherrill Hendricks
Luther A. Hill
Henry Mood
William W. Penn
Bourdon Smith
William B. Slack, Jr.
Bill Stinson
W. K. McElvaney
Albert Tucker
Robert E. Goodrich, Jr.

LAYMEN:
Robert C. Taylor, 7518 Wildbriar Dr., Dallas
Lyman Robinson, McKinney
Mrs. Ellis Campbell, 10034 Lake Gardens Dr., Dallas
Mrs. John L. Beard, 404 East 7th, Irving
Mrs. Tom George, 1107 14th, Plano
S. V. McCarley, 3610 Hwy. 67, Dallas
Mrs. Harvey Piercy, 2814 N.W. Hwy., Dallas
C. M. Lambright, 3129 Valley View Lane, Dallas
Capt. W. E. Goss, Iowa Park
E. M. Brookshear, Whitesboro
Lee English, Dallas
Howard Lydick, Richardson
Russell Smith, 1921 Mary Dale, Dallas
Dr. James Herndon, 6801 Hunters Glen Rd., Dallas
Mrs. H. G. Tuck, Sherman

BOARD OF EDUCATION

President, Neyland Hester; *Vice President,* H. Noel Bryant; *Secretary,* Wallace Chappell; *Treasurer,* J. R. Nelson, First National Bank Bldg., Dallas.

CLERICAL:
Noel Bryant, '64
Bob Evans, '64
Neyland Hester, '64
James M. Simpson, Jr., '64
Harold Taylor, '64
Wallace Chappell, '68
Jerry Delleney, '68
James Garrett, '68
James Hares, '68
Robert May, '68
Neil Winslow, '68
Walter Towner, Box 871, Nashville 2, Tennessee
Walter N. Vernon, Box 871, Nashville 2, Tennessee
Robert E. Scoggin, '68

LAYMEN:
Mrs. Estelle B. Barber, '64, 1928 Ross Ave., Dallas
K. B. Copeland, '64, Mt. Vernon
O. T. Freeman, '64, Box 906, Wichita Falls
Walter Nash, '64, Dodd City
M. Russell Regan, '64, 549 E. Jefferson, Dallas 3
Miss Olive Smith, '64, 5002 W. Lovers Lane, Dallas 9
Arvel Wilson, '64, 118 W. Daugherty, Garland
Mrs. Leo L. Baker, '68, 5928 Glendora, Dallas
D. L. Belcher, '68, 4013 Amherst, Dallas
Mrs. Helen Harris, '68, 2431 S. Marsalis, Dallas
John Hibbert, '68, 1424 Shields Drive, Sherman
J. W. Riddlesperger, '68, North Texas State College, Denton

BOARD OF HOSPITALS AND HOMES

Chairman, Rev. Stone Risinger; *Secretary-Treasurer,* Rev. Bob Middlebrooks.

CLERICAL:

Neyland Hester
Kenneth Thomas
Alton Vaughn
Earl E. Kifer
Bob Middlebrooks
Stone Risinger
John Roberson
Julian D. Thomas
Lindley E. Vowell
Walter L. Zimmerman
Gary Regan
Pat Etheredge
Theo Wright

LAYMEN:

Mrs. Carl Brown, 1418 Bella Vista, Dallas
W. D. Haggard, Plano
Henry C. McGrede, Sulphur Springs
Russell Smith, 1921 Marydale, Dallas
E. F. Hornback, Decatur
Mrs. E. L. Turbeville, 611 Calcutta Dr., Dallas 16
Louis Williams, Paris
E. W. Roderick, c/o Town House, Greenville

MINIMUM SALARIES COMMISSION

Chairman, Elden Traster, Jr.; *Secretary,* Charles Denman; *Treasurer,* Buist B. Wilson.

CLERICAL:

Charles W. Cook
Charles V. Denman
Jack Gibson
Roy Montgomery
Charles Ray Peters
Olin J. Tunnell, Jr.
Raymond Trompler

LAYMEN:

Leo Baker, 5928 Glendora, Dallas
Robert Fielder, Van Alstyne
Charles Wilson, Gainesville
Newton Bryson, Bogata
L. B. Lindsey, Wichita Falls

TOWN AND COUNTRY COMMISSION

Chairman, Ed. T. Hayes; *Vice Chairman,* Charles H. Johnson; *Secretary-Treasurer,* John G. McLean.

CLERICAL:

Allie Davenport, Jr.
Robert Elliott
Walter Zimmerman
John G. McLean
Lee Bedford, Jr.
Gary Van Boening
Raymond Butts
James Gatlin
Joe Hale
Ed. T. Hayes
Pat Hudson
James Noblin
Milford Thompson
Fred Mooring
Marvin I. Judy (Ex-Officio)
Charles H. Johnson
John Fraser
Richard T. Perry

LAYMEN:

Clay Cheek, Commerce, Texas
Mrs. Clovis Hooten, Cooper, Texas
Carl Schluter, Saginaw Rt., Rhome, Texas
A. D. Campbell, 1402 Houston, Sherman
Louis Chandler, McKinney, Texas
A. S. Milikien, 2016 Delmar, Garland, Texas
Graham B. Purcell, Archer City

MINISTERIAL TRAINING AND QUALIFICATIONS BOARD

Chairman, Gordon D. Casad; *Registrar-Secretary,* Henry Lawson; *Vice Chairman,* Fred Adams.

CLERICAL:

Fred Adams, '64
Gordon D. Casad, '64
Robert E. Elliott, '64
A. H. Logan, '64
Duke Barron, '68
Noel Bryant, '68
Dr. Joseph Quillian, '68
Bill Stephenson, '68

CLERICAL:

Henry Lawson, '68
James McKeown, '68
John McLean, '68
James M. Simpson, Jr., '68
Morris C. Smith, '68
Robert May, '68

BOARD OF EVANGELISM

Chairman, Edgar Huffstutler, '64; *Secretary-Treasurer,* James McKeown, '64; *Vice Chairman,* John Shuler, '68.

CLERICAL:

George Baker, '64
Bill Betts, '64
William Greenshaw, '64
Gerald P. McCollum, '64
James McKeown, '64
Richard Perry, '64
Jack Gray, '68
A. H. Logan, '68
Carl D. Reynolds, '68
McClain G. Smith, '68
Fitzhugh M. Talbot, '68
Albert Outler, '68
Chief Warden, '68

LAYMEN:

Edgar Hutchins, '64, Greenville
Jimmie Davis, '68, Dallas
Laud Howell, '68, McKinney
Philip Sartain, '68, Sulphur Springs
J. B. Skidmore, '68, Denton
Russell Smith, '68, 1921 Marydale, Dallas
Wayne Watts, '68, Wichita Falls
Roy Williamson, '68, Paris
J. V. Folsom (Ex-Officio), 9027 Diplomacy Row, Dallas
Mrs. Clovis Hooten (WSCS), Cooper
Mrs. George Turner, 2311 8th St., Wichita Falls

HEALTH AND WELFARE COMMISSION

Chairman, E. K. Sparkman; *Secretary,* James Swafford; *Treasurer,* Bolton Boone, Dallas

CLERICAL:

Edwin K. Sparkman
H. V. Caraway
W. T. Johnson
Robert Langley
Bill Murray
John Wesley Polk
George Thompson
Kermit Van Zant
Bolton Boone
James Swafford

LAYMEN:

Bill Craig, 3309 Duchess Trail, Dallas
John Hibbert, Sherman, Texas
Jo Ed Russell, Annona, Texas
Horace Gandy, Honey Grove, Texas
Arthur Hopkins, Jr., Western Hills, Sherman
T. A. Smith, Commerce

BOARD OF CONFERENCE RELATIONS

CLERICAL:

Eldon E. Cole, '64
Felix Kindel, '63
Earl Harvey '65

CLERICAL:

Albert Click, '64
J. Daniel Barron, '65
T. Herbert Minga, '63

BOARD OF MISSIONS

Chairman, Earl R. Hoggard; *Vice Chairman,* Ben Spurgin; *Secretary,* R. C. Calvert; *Treasurer,* Earl Harvey; *Conference Missionary Secretary,* Felix Kindel.

CLERICAL:

Duke R. Barron
Kirk M. Beard
Earl Harvey
Felix Kindel
W. B. Sullens
R. C. Calvert
W. H. Dickinson, Jr.
Thomas Graves
Earl Hoggard
Marvin T. Judy
E. K. Sparkman
W. E. Peterson
Chief A. Warden
Lee Bedford (Ex-Officio)

LAYMEN:

J. Ellington Bush, Greenville
J. Herschel Fisher, Dallas
Maurice E. Lee, Sherman
C. Russell Smith, Dallas
J. O. Tate, Bonham
Ed Thompson, 1808 Sylvan, Dallas
Erbie Aikin, Jr., Clarksville
L. B. Lindsey, Ardath St., Wichita Falls
Dr. J. H. Ray, Lewisville
Ben Spurgin, 2521 Cedar Springs, Dallas
Howard Taylor, 1910 Main, Dallas
R. A. Wilkinson

BOARD OF PENSIONS

Chairman, T. Herbert Minga; *Secretary-Treasurer,* Foy Thomas.

CLERICAL:

John Poe Hensley
Walter B. Sullens
A. Foy Thomas
Terry Atkinson
Daniel Leander
T. Herbert Minga
G. C. Randolph
Walter R. Zimmerman

LAYMEN:

S. V. McCarley, Dallas
Roy Murrell, Plano
Grover Godfrey, Denton
Quentin Miller, Cooper
Charles Morrison, Wichita Falls
Jess Murrell, Kemp
Ted Schroeder, Decatur
Truett Smith, Wylie
Hawkins Golden, First National Bank Building, Dallas
J. V. Folsom, 9027 Diplomacy Row, Dallas
Herbert Ferguson, Decatur
Robert E. Daniel, 6141 Sherry Lane, Dallas 25

COMMITTEE ON DISTRICT CONFERENCE RECORDS

CLERICAL:

Daniel Leander, '64
Aston Pollard, '64

CLERICAL:

James Gwaltney, '68
Ed Miller, '68

COMMITTEE ON INVESTIGATION

CLERICAL:

Noel Bryant
Carl E. Keightley
John M. Shuler
Morris C. Smith
Eldon Cole

RESERVES:

Felix Kindel
T. Herbert Minga
Fitzhugh M. Talbot

WILLS AND LEGACIES

CLERICAL:

Thomas J. Shipp, '64
Leon Turner, '68

LAYMEN:

Edgar Hutchins, '64, Greenville
Merle Waggoner, '68, Wichita Falls
C. E. Sale, '68, Clarksville

CONFERENCE BOARD OF TRUSTEES

CLERICAL:

Robert Ridley, '64
Boyd I. DeVore, '65
James L. Koontz, '65
Donald Coke, '63
Theo Wright, '63
Buist Wilson, '64

LAYMEN:

Harold E. Wood, '65, 1208½ Main, Dallas
Houston Bolin, '63, Oil and Gas Bldg., Wichita Falls
Joe Keith, '63, Sherman
Edward Southerland, '64, Bonham
Bruce Davis, '64, Denton
O. D. Montgomery, '65, Fidelity Union Tower Bldg., Dallas

BOARD OF PUBLICATIONS

CLERICAL:

J. Daniel Barron, '68
John Willis McGee, '64

LAYMEN:

Tom Miller, '68, 3207 Eisenhower Dr., Dallas
Thomas Steeley, '64, Paris

URBAN WORK COMMITTEE

Chairman, Duke Barron; *Secretary-Treasurer,* Fred F. Adams.

CLERICAL:

T. Lee Miller
W. L. Underwood
Fred Adams
Howard Adams
Duke Barron
Felix Kindel

LAYMEN:

J. Herschel Fisher, 725 Southland Center, Dallas
Ben Spurgin, 2521 Cedar Springs, Dallas
Howard Taylor, 1910 Main St., Dallas

CHRISTIAN VOCATIONS COMMISSION

Chairman, Wm. T. Stephenson; *Vice Chairman,* Don Benton; *Secretary-Treasurer,* Bill H. Weir.

CLERICAL:

Richard Howell
C. William Jones
Robert Shaw
Marvin T. Judy
Paul Cardwell (Ex-Officio)
Bill Weir (Ex-Officio)
Don Benton

LAYMEN:

Mrs. L. B. Tooley, 520 Shirley Court, Richardson
Miss Mabel Whited, 2502 N. Akard, Dallas
Mrs. C. L. Anders, Commerce
Larry Nicholson, Rt. 2, Plano

MEMOIRS COMMITTEE

Chairman, Henry Mood

James H. Westbrook
Bailey Duncan
Aston Pollard

TEXAS COUNCIL OF CHURCHES COMMISSION

Chairman, P. W. Walker; *Secretary,* .....

CLERICAL:

Wilfred Bailey
Kirk Beard
Earl R. Hoggard
Julian Thomas
P. W. Walker
Sam Smith, Jr.
Paul O. Cardwell
Bill Weir

LAYMEN:

Mrs. Thos. Cheryhome, Jacksboro
Dr. J. C. Cornett, Sherman
Olvin Gross, Bonham
Edgar Hutchins, Greenville
James Mickie, Avery
Ben Spurgin, 2521 Cedar Springs, Dallas
W. I. Tuttle, Sherman

DISTRICT COMMITTEE OF MINISTERIAL QUALIFICATIONS AND TRAINING

Dallas Northeast: Earl Harvey, T. Herbert Minga, Ira Galloway, Walter Underwood, and Bob Middlebrooks.

Dallas Southwest: Stone Risinger, P. W. Walker, W. Sprinkle, Charles Denman, and John Dvorak.

Denton: H. Noel Bryant, Ed K. Sparkman, Charles Cole, David Kittrell, and Bill Goodwin.

Greenville: Gordon Casad, Albert Click, Arthur Cox, William Greenhaw, John S. Rice and Sam J. Smith.

Paris: John Shuler, Milford Thompson, Howard Adams, Julian Thomas, and Allie Davenport.

Sherman-McKinney: J. Charles Shelley, John McLean, Wm. B. Slack, Jr.

Sulphur Springs: Felix R. Kindel, James H. Westbrook, Buist B. Wilson, and Richard Alderson.

Wichita Falls: Kirk Beard, E. Foy Thomas, Don Youngblood.

DISTRICT BOARD OF CHURCH LOCATION AND BUILDING

Dallas Northeast: William H. Dickinson, Jr., Duke Barron, Herman Dearing, W. L. Carter, Jr., Joe Lee, and Henry Mood.

Dallas Southwest: Boyd I. DeVore, A. H. Logan, Luther Hill, Neal DeShazo, Henry Yates, and Herschel Fisher.

Denton: W. Raymond Corrigan, Terry Atkinson, Elden Cole, Ted Schroeder, Grover Godfrey, J. B. Skidmore.

Greenville: Gordan Casad, William T. Johnson, James Garrett, Edgar Hutchins, Herbert Shields, and J. M. Youngblood.

Paris: John Shuler, Allie Davenport, William Stephenson, George Waterman, Robert McWhirter, and James Holman.

Sherman-McKinney: J. Daniel Barron, J. L. Koontz, M. E. Lee, Lewis West, and Gene Foster.

Sulphur Springs: Richard Perry, John Hawkins, George Thompson, Millard Fairchild, C. E. Sale, R. C. Martin, O. I. Morris, Morris C. Smith.

Wichita Falls: Bob Evans, Kirk Beard, Carroll Copeland, Thomas Pace, Erle White, and L. B. Lindsey.

TELEVISION, RADIO AND FILM COMMISSION

Chairman, W. L. Underwood; *Vice-Chairman,* Rev. Carroll Copeland; *Secretary-Treasurer,* Rev. Kenneth Dickson; *Director,* Mrs. Howard Grimes, Perkins School of Theology.

CLERICAL:

Carroll D. Copeland
Jack McGee
Walter L. Underwood
Buist B. Wilson
Kenneth Dickson
*Edgar Huffstutler
*Paul Cardwell
*Walter Vernon
*Carl Keightley
*Earl R. Hoggard
*O. B. Rogers
*Robert E. Goodrich, Jr.

LAYMEN:

Mrs. Howard Grimes, 6960 Santa Maria, Dallas
Warren Silver, 4731 Alamo, Wichita Falls
Hammond Coffman, First National Bank Building, Dallas
Bob Farrar, 3104 Maple, Dallas
Ben Spurgin, 2521 Cedar Springs, Dallas
Bill Wolfard, 1801 Spring Rr., Carrollton
*Jack Folsom, 9027 Diplomacy Row, Dallas
*Mrs. Jack Simms, 6315 Ellsworth, Dallas 14

*Ex-officio members.

TEXAS METHODIST FOUNDATION TRUSTEES

T. Lee Miller, Wichita Falls
Thomas J. Shipp, Dallas
Erle White, Wichita Falls
Wayne Watts, Wichita Falls
J. P. McNatt, Greenville
Joe Bridwell, Wichita Falls
J. V. Folsom, Dallas
Avery Mays, Dallas
Eugene McElvaney, Dallas
Truett Smith, Wylie

CONFERENCE COMMISSION ON WORSHIP

Chairman, Wilfred Bailey; *Vice Chairman,* Bob Evans; *Secretary,* James McKeown.

MINISTERS:

Wilfred Bailey
James McKeown
Edwin King Sparkman
Gordon Casad
Wm. Stephenson
J. Daniel Barron
Richard M. Alderson, Jr.
Bob Evans

LAYMEN:

Dr. Morton King, 3304 Daniels, Dallas
Ted Dempsey, 707 N. Oak Cliff Blvd., Dallas
Dr. Mary Evans, 1212 Brightwood, Denton
Edgar Hutchins, Greenville
Dr. William Logee, 24th St. N.E., Paris
Mrs. H. G. Tuck, Belden St., Sherman
Mrs. James E. Old, Winnsboro
Mrs. Roy Clayton, Bryson

COMMITTEE ON PROMOTION AND CULTIVATION

Chairman, Stone Risinger.

CLERICAL:

Felix Kindel
Stone Risinger
Morris C. Smith

LAYMEN:

Everett George, Dallas Nat'l Bank Bldg.
Howard Case, 4420 Northaven, Dallas
J. F. Hornback, Rt. 2, Decatur
Jess Murrell, Kemp
M. E. Lee, Sherman
Roland Butler, Winnsboro
Clifford Wampler, Burkburnett

TRUSTEES OF CHURCH INSTITUTIONS

Southern Methodist University — (Four years) — Earl R. Hoggard (1965), W. B. Hamilton (1966).

Southwestern University, Georgetown — (Four years) — Robert E. Goodrich, Jr. (1963), E. B. Germany (1964), Edward R. Barcus (1965), W. H. Atwell (1966).

Texas Wesleyan College, Ft. Worth — (Two years) — Paul O. Cardwell (1963), Joe Ed Russell (1963), Alsie H. Carleton (1964), Mrs. Ben G. O'Neal (1964).

St. Paul School of Theology — Methodist, Kansas City — H. Noel Bryant, A. Q. Sartain.

Western Methodist Assembly — (Four years) — Paul O. Cardwell (1964).

Methodist Camps, North Texas Conference — (Three years) — James M. Simpson, Jr. (1963), Harold Filgo (1963), Robert C. May (1964), Robert Seale (1964), Leslie W. Seymour (1965), Mrs. Don B. Parkinson (1965), Paul O. Cardwell (ex-officio).

Texas Methodist Student Movement — Alsie H. Carleton (1964), Charles H. Clark (1964), Paul O. Cardwell (ex-officio), Mrs. Dan D. Ottstott (ex-officio).

BOARD OF TRUSTEES
C. C. YOUNG MEMORIAL HOME

Dr. James P. Addison
8400 Douglas
Dallas

Mrs. Tom Archer
2000 West Colorado
Dallas

Mrs. Matt Armstrong
3411 Harvard Street
Dallas

Rev. H. Noel Bryant

Mrs. H. C. Burroughs
Maple Terrace Hotel
Dallas

Dr. Alsie Carleton

Rev. Joseph M. Connally

Mr. George Cullum, Sr.
1412 Fidelity Union Life Bldg.
Dallas

Mr. Herman A. Dearing
P. O. Box 367, Irving, Texas

Rev. Fred Edgar

Mr. J. Herschel Fisher
725 Southland Center
Dallas

Mr. J. V. Folsom
9027 Diplomacy Row
Dallas

Rev. Ed Hays

Rev. Neyland Hester

Dr. Earl Hoggard

Mr. Harold Hunsaker
314 N. E. 29th St.
Grand Prairie, Texas

Mr. E. B. Johnson
P. O. Box 14378
Dallas

Rev. Glendell A. Jones

Rev. Felix Kindel

Mr. M. E. Lee
c/o J. C. Penny Company
Sherman, Texas

Mr. H. C. Maiden, Jr.
First National Bank
Dallas

Mr. F. I. McClanahan
Liberty Bank Bldg.
Paris, Texas

Mr. James H. Merritt
First National Bank
Dallas

Dr. T. Lee Miller

Mrs. Sam B. Perkins
4236 Armstrong Parkway
Dallas

Rev. John Rice

Rev. Stone Risinger

Mr. George Rooker
Mercantile Bank Bldg.
Richardson, Texas

Mr. Joe Smith
800 W. Jefferson
Dallas

Mr. Ben Spurgin
2521 Cedar Springs
Dallas

Rev. W. T. Stephenson

Mr. G. Emory Taylor
723 Ector St.
Denton, Texas

Dr. Doyle Waldron
1315 W. Jefferson
Dallas

Mr. T. J. Waggoner, Jr.
Wichita National Bank Bldg.
Wichita Falls, Texas

Dr. Phillip W. Walker

Rev. Thomas Weaver

Mr. Bernard Whitten
1803 Mercantile Bldg.
Dallas

Mr. Earle White
White Auto Stores
Wichita Falls, Texas
Mrs. Gordon Fletcher
9825 Cold Water Cr.
Dallas

Mrs. J. C. Judge, Honorary
R.F.D., Mineola, Texas
Bishop W. C. Martin
Rev. Howard W. Washburn
1431 Stemmons Avenue
Dallas

NORTH TEXAS CONFERENCE BOARD OF LAY ACTIVITIES

CONFERENCE LAY LEADER

J. V. Folsom, 9027 Diplomacy Row, Dallas 7, Texas

SECRETARY AND TREASURER

Marvin Malone, 4901 Woodall St., Dallas 7, Texas

Associate Conference Lay Leaders	*Will Specialize in:*
Claude McCorkle, Sulphur Springs	Rural
Willis Tate, c/o S.M.U.	Education
Marvin Malone, 4901 Woodal St., Dallas	Methodist Men
Russell Smith, 1817 Marydale, Dallas	Social Concern
Leo L. Baker, 5928 Glendora, Dallas	Finance
Ben Spurgin, 2521 Cedar Springs, Dallas	Missions
Truett Smith, Wylie, Texas	Stewardship & Methodist Men
Wayne Watts, 711 Travis, Wichita Falls	Evangelism
Roy Farrow, 2816 Stanford, Dallas	Finance
L. T. Potter, 1306 N. Edgefield, Dallas	Evangelism
Hancel M. McCord, 3105 Bryn Mawr, Dallas	Evangelism & Music
Trent Root, c/o S.M.U.	Methodist Men
J. Herschel Fisher, 1268 Cedar Haven, Dallas	Evangelism
M. E. Lee, c/o Penny's Dept. Store, Sherman	Rural
Edgar Hutchins, Greenville	Rural
Everett George, 5230 Ursula Lane, Dallas	Stewardship
Dr. Lester L. Keyser, 10321 Van Dyke, Dallas	Social Concern
Kennard B. (Bill) Copeland, Mt. Vernon	Evangelism
Erle White, White Stores, Inc., Wichita Falls	Finance

DISTRICT AND ASSOCIATE LAY LEADERS

DALLAS — NORTHEAST DISTRICT

District Lay Leader: Albert S. Milikien, 2016 Delmar, Garland

Associate Lay Leaders: Charles G. Cullum, 5363 Southern, Dallas; Herman Dearing, Irving; Jimmy Davis, 6623 Pemberton, Dallas; Yale B. Griffis, 4731 Irwin Simmons Dr., Dallas; Bruce Pelton, 6925 Hammond, Dallas; R. L. Stephenson, Dallas, Lone Star Gas Co.; Howard Taylor, Garland; Logan W. Mayo, 7203 Casa Loma, Dallas; J. Douglas Tipton, 632 Westwood, Richardson; Ross Priddy, 5532 University Blvd., Dallas; Jesse Curry, 4512 Gurley, Dallas.

DALLAS — SOUTHWEST DISTRICT

District Lay Leader: Ed Curry, c/o Methodist Hospital, Dallas

Associate Lay Leaders: S. V. McCarley, 3610 Highway 67, Dallas; Tommy Gulich, 1410 Kingsley Drive, Dallas 16; J. W. Sanderson, 143 South Beckner, Dallas; Vernon Paschall, 516 S. Galloway, Mesquite; Joe E. Tittsworth, Route 2, Box 85, Wilmer; Martin Broome, 821 S. Montreal, Dallas; Joe B. Brown, Jr., 734 Mont Clair, Dallas; Orvan Carnes, 510 Monssen Drive, Dallas; Harper Clifton, 2813 Denley Drive, Dallas; Jeff Gentry, 702 West Church, Grand Prairie; W. C. Woody, Jr., 1215 Holly Glen Place, Dallas.

GREENVILLE DISTRICT

District Lay Leader: Jess Murrell, Kemp

Associate Lay Leaders: John Bishop, Post Office, Greenville; Raymond Cameron, 509 Crotty, Rockwall; H. Clay Cheek, 2502 Bryan, Commerce; Dee Cole, 2511 — 65T, Greenville; Jack Griggs, 1104 Commerce Dr., Greenville; Hollis Hindman, 119 Damond, Terrell; Robert Holloway, Celeste; Jack Mason, 1714 Gibbons, Greenville; B. B. Oakley, Rt. 6 — P. O. Box 26, Terrell; C. H. Paschall, Mabank; Jimmy Phillips, 100 East 8th St., Kaufman; F. S. Richardson, 5207 Wesley, Greenville; Edward Robertson, 1710 Sycamore, Commerce; Hubert Shields, Celeste; Dr. Perry Smith, 1406 Park, Greenville; Frank Springer, Rockwall; Robert C. Stark, 614 Griffith, Terrell; Gordon Stover, Kaufman; Martin Youngblood, 1616 Walnut, Greenville.

PARIS DISTRICT

District Lay Leader: Louis Williams, Box 38, Paris, Texas

Associate Lay Leaders: S. T. Garrison, Cooper, Texas; George Waterman, 1240 21st S.E., Paris; Roy Williamson, 1953 Pine Bluff, Paris; C. K. McClendon, Leonard; E. E. Kirkland, Deport; Clifford Cummins, Windom; Ted McKenzie, Ravenna; M. C. Canada, Roxton; Jess Moore, Telephone, Texas; V. G. Olson, Pecan Gap; Troy Kern, Rt. 3, Cooper; Frederick Gilliam, Arthur City; J. D. McLaughlin, 2217 Culbertson, Paris; Tom Watson, Blossom; Lynwood Hogue, Ector; H. W. Gandy, Honey Grove; H. F. Bomar, Jr., Savoy.

SHERMAN AND McKINNEY DISTRICT

District Lay Leader: W. I. Tuttle, 1331 S. Travis St., Sherman

Associate Lay Leaders: Bob Allen, Sherman; Louis Chandler, McKinney; M. L. Dubberly, Jr., Plano; Joe Fisher, McKinney; Clint Henning, Whitewright; E. E. Woody, Denison; Leroy Johnson, Whitesboro; W. H. Mosley, Prosper; Billy Joe Rogers, Farmersville; Henry Benton, Van Alstyne; R. L. Smith, Sherman; Ralph Stelzer, Celina; Lewis West, McKinney; Orvel Wilson, Wylie; E. G. O'Dell, Denison.

WICHITA FALLS DISTRICT

District Lay Leader: Charly Morrison, 2011 Ardath, Wichita Falls

Associate Lay Leaders: Bill Hodges, Bellevue; Cliff Wampler, Burkburnett; James E. Harvey, Archer City; Orison McDonald, Wichita Falls; O. T. Freeman, Wichita Falls; H. Bedford Furr, 2615 Bretton, Wichita Falls.

SULPHUR SPRINGS DISTRICT

District Lay Leader: Erbie Aiken, Jr., S. Cedar St., Clarksville

Associate Lay Leaders: Rufus Bolger, Mt. Vernon; Roland Butler, Winnsboro; Alvis Pickett, Sulphur Springs; C. E. Sale, Baker St., Clarksville; James Wylie, Rt. 1, Winnsboro; Jack Hood, Annona; James E. Olds, Winnsboro; Dan Bonner, N. Davis St., Sulphur Springs; W. S. Richardson Talco; Herbert Medford, Avery.

DENTON DISTRICT

District Lay Leader: Ted Schroeder, Decatur

Associate Lay Leaders: Grover Godfrey, Denton; Mark High, Bowie; Jack Simpson, Gainesville; J. B. Skidmore, Denton; John Alexander, Era; J. W. Ridlesperger, Denton; Bill Stouder, Nocona; Jim Frank Hornback, Decatur; Reno Clayton, Bridgeport; Herman Klein, Blue Mound; Jim Smoot, 221 Hind St., Gainesville.

CHRONOLOGICAL ROLL

(R—Retired; SY—Supernumerary; UN—Union; T—Transfer; OT—Minister on Trial; Ef—Minister in effective relation)

Name—	State of Birth	How	Pres. Rel.
CLASS OF 1901			
Porter, R. E.	Miss.	OT	R
CLASS OF 1904			
Bounds, C. L.	Miss.	OT	R
CLASS OF 1905			
Black, S. M.	Tex.	OT	R
CLASS OF 1907			
Slagle, J. W.	Tex.	OT	R
CLASS OF 1908			
Coburn, E. H.	Tex.	OT	R
TRANSFER AND CLASS OF 1909			
Hall, B. B.	Miss.	OT	R
Wright, E. L.	Ky.	T	R
CLASS OF 1910			
Bowen, C. L.	Ark.	OT	R
Oliver, N. W.	Tex.	OT	R
Thomas, J. D.	Tex.	OT	R
Slagle, G. R.	Tex.	OT	R
CLASS OF 1911			
Jackson, E. B.	Tex.	OT	R
TRANSFERS AND CLASS OF 1913			
Kiker, Ira C.	Tex.	T	R
CLASS OF 1914			
Bennett, Harold W.	Ill.	OT	R
CLASS OF 1915			
Baker, W. Harrison	Tex.	OT	R
Stuckey, Lewis	Tex.	OT	R
CLASS OF 1916			
Fielder, Cicero B.	Tex.	OT	R
May, H. G.	Tex.	OT	R
Patton, R. L.	Tex.	OT	R
CLASS OF 1917			
Luton, J. P.	Tex.	T	R
TRANSFERS AND CLASS OF 1918			
Grounds, H.	Tex.	OT	R
TRANSFER 1919			
Hagard, L. G.	Tex.	T	R
TRANSFER AND CLASS OF 1920			
Lusby, A. L.	Ark.	OT	R
TRANSFERS AND CLASS OF 1921			
Garrett, C. B.	Tex.	OT	R
Graves, C. J.	Tex.	OT	R
Stephenson, P. C.	Ark.	T	R
CLASS OF 1922			
Martin, Bishop Paul	Tex.	OT	Ef
Vail, W. H.	Ala.	OT	R
TRANSFER AND CLASS OF 1923			
Beard, K. M.	Tex.	OT	Ef
Fleming, J. P.	Tex.	OT	R
Patton, E. J.	Tex.	OT	R
Williams, C. B.	Tex.	OT	R
Hamilton, Earle G.	Tex.	OT	R
TRANSFERS AND CLASS OF 1924			
Hite, Wesley V.	Tex.	OT	R
Parker, R. E.	Tenn.	T	R
TRANSFERS AND CLASS OF 1925			
Barron, Daniel	Tex.	OT	Ef
Cardwell, P. O.	Ark.	OT	Ef
Craig, W. D.	Ala.	OT	R
Zimmerman, W. R.	Tex.	OT	Ef
TRANSFERS AND CLASS OF 1926			
Anderson, Roy	Tex.	OT	R
Broyles, E. P.	Tex.	OT	R
Malone, T. A.	Ala.	T	R
CLASS OF 1927			
Hightower, P. G.	Tex.	OT	R
Randolph, G. C.	Tex.	OT	Ef
Towner, W. L.	Kan.	OT	Ef
Weaver, T. P.	Tex.	OT	Ef
TRANSFERS AND CLASS OF 1928			
Miller, T. L.	Tex.	OT	Ef
Reynolds, C. D.	Tex.	OT	Ef
CLASS OF 1929			
Vernon, W. N., Jr.	Okla.	OT	Ef
Westbrook, J. H.	Tex.	OT	Ef

Name—	State of Birth	How	Pres. Rel.
CLASS OF 1930			
Crutchfield, B. L.	Tex.	OT	R
Morgan, A. R.	Tenn.	OT	R
TRANSFERS AND CLASS OF 1931			
House, G. C.	Tex.	T	R
Martin, Bishop W. C.	Tenn.	T	Ef
Minga, T. H.	Miss.	OT	Ef
Ridley, Robert	Tex.	OT	Ef
Talbot, F. M.	Tex.	OT	Ef
TRANSFERS AND CLASS OF 1932			
Bennett, S. B.	Tex.	OT	Ef
Connally, J. M.	Tex.	T	Ef
Hibbert, J. B.	Tex.	T	R
Logan, A. H.	Tex.	OT	Ef
TRANSFERS AND CLASS OF 1933			
DeVore, Boyd	Penn.	OT	Ef
Hensley, J. P.	Tex.	OT	Ef
TRANSFERS OF 1934			
Howell, W. E.	Tex.	OT	Ef
Martinson, Otto	Sweden	T	R
Ray, F. A.	Tex.	T	R
CLASS OF 1935			
Adams, Fred	La.	OT	Ef
Smith, B. M.	Tex.	OT	Ef
TRANSFERS OF 1936			
Thomas, A. F.	Tex.	T	Ef
TRANSFERS AND CLASS OF 1937			
Kindel, Felix	Tex.	OT	Ef
Reaves, W. B.	Ark.	T	R
Rogers, O. B.	Tex.	OT	Ef
TRANSFERS AND CLASS OF 1938			
Hill, L. A.	Tex.	OT	Ef
Hunter, E. A.	Mo.	T	R
Penn, William W.	Tex.	OT	Ef
Smith, Bishop Angie	Tex.	T	Ef
TRANSFERS AND CLASS OF 1939			
Arnold, V. H.	Tex.	T	R
Hoggard, Earl	Okla.	T	Ef
Shuler, John	Tex.	OT	Ef
BY UNION, 1939			
Land, J. L.	Ark.	Un	R
Mood, Henry	Penn	Un	Ef
Shivers, L. W.	Miss.	Un	R
Thompson, Wesley	Tex.	Un	Sy

Name—	State of Birth	How	Pres. Rel.
TRANSFERS AND CLASS OF 1940			
Bucy, W. O.	Tex.	T	R
Boone, Bolton	Miss.	T	Ef
Corrigan, W. R.	Tex.	T	Ef
Nelson, M. L.	Tex.	T	Ef
Polk, J. W.	Tex.	T	Ef
Walker, P. W.	Tex.	T	Ef
Hyde, J. L.	Tex.	OT	Ef
TRANSFERS AND CLASS OF 1941			
Barron, Duke	Tex.	OT	Ef
Hoy, Harry	Ohio	T	R
Huffstutler, E. L.	Tex.	OT	Ef
Smith, Morris	Tex.	T	Ef
Wheeler, G. H.	Tex.	T	Ef
Turner, Leon	Tex.	OT	Ef
TRANSFERS AND CLASS OF 1942			
Koontz, J. L.	Ark.	OT	Ef
Lewis, J. M.	Tex.	T	R
Spradling, David	Tex.	OT	Ef
TRANSFERS AND CLASS OF 1943			
Shipp, Thomas	N. M.	OT	Ef
Simpson, J. M.	Tenn.	OT	Ef
Williams, G. E.	Wis.	OT	R
TRANSFERS AND CLASS OF 1944			
Barcus, Ed.	Tex.	T	Ef
Cole, Eldon	Tex.	T	Ef
Culbertson, Don	Tex.	T	Ef
Hunt, C. M.	Ill.	OT	Ef
Risinger, Stone	Tex.	T	Ef
Rice, John	Ala.	T	Ef
Smith, M. G.	Tex.	OT	Ef
TRANSFERS AND CLASS OF 1945			
Vanderpool, W. H. Sr.	Ky.	T	R
TRANSFERS AND CLASS OF 1946			
Goodrich, Bob	Tex.	T	Ef
Jones, James E.	Eng.	T	R
Pollard, J. A.	Okla.	OT	Ef
Terrell, B. H.	Tex.	T	R
TRANSFERS AND CLASS OF 1947			
Chappell, W. E.	Tex.	OT	Ef
Dickinson, Bill	Tex.	T	Ef
Jameson, A. D.	Tex.	T	Ef
Slack, W. B.	Tex.	T	Ef
Sullens, W. B.	Mo.	T	Ef
Swafford, J. M.	Tex.	T	Ef
TRANSFERS AND CLASS OF 1948			
Bailey, W. M.	Tex.	OT	Ef
Evans, Bob	Tex.	T	Ef
Denman, C. V.	Nebr.	OT	Ef
Dvorak, J. C.	Mo.	OT	Ef
Thomas, Kenneth	Tex.	T	Ef

Name—	State of Birth	How	Pres. Rel.
TRANSFERS AND CLASS OF 1949			
Bryant, Baxton	Ark.	OT	Sy
Davis, Wesley	Mo.	T	R
Keightley, Carl	Mo.	T	Ef
Middlebrook, Bob	Tex.	OT	Ef
Smith, Sam J.	Tex.	OT	Ef
Kifer, Earl E.	Penna.	T	Ef
TRANSFERS OF CLASS OF 1950			
Baker, Ferris	Mo.	T	Ef
Bedford, Lee	Tex.	OT	Ef
Casad, Gordon	Okla.	T	Ef
Carraway, H. V.	Tex.	OT	Ef
Carrol Copeland	Tex.	OT	Ef
Duncan, Bailey A.	Tex.	OT	Ef
Hayes, Ed. T.	Miss.	T	Ef
Hester, Neyland	Tex.	OT	Ef
Lawson, Henry	Tex.	OT	Ef
Posey, Charles	Tex.	OT	Ef
Stephenson, W. T.	Tex.	T	Ef
TRANSFERS AND CLASS OF 1951			
Atkinson, Terry	Ark.	T	Ef
Betts, Bill	Tex.	OT	Ef
Brand, John H.	Austria	OT	Ef
Calvert, Clark	Tex.	T	Ef
Davenport, Allie	N. M.	OT	Ef
Hanks, Virgil	Ark.	T	R
Meredith, Lawrence	Fla.	OT	Ef
McGee, J. W.	Mo.	OT	Ef
McIntosh, K. B.	Tex.	OT	Ef
McKeown, J. B.	Tex.	OT	Ef
Smith, Thos. J.	Tex.	OT	Ef
Stinson, Bill	Tex.	OT	Ef
Thompson, Geo. A.	Okla.	OT	Ef
Traster, Eldon	Tex.	OT	Ef
Vowell, Lindley	N. Ark.	T	Ef
Youngblood, Don	Tex.	T	Ef
CLASS AND TRANSFERS OF 1952			
Outler, Albert	N. Y.	T	Ef
Clore, Gerald B.	Minn.	T	Ef
Cunningim, Merrion	N. C.	T	Ef
Jones, Lloyd	Tex.	T	R
Harvey, Earl E.	Tex.	T	Ef
Taylor, Harold	Tex.	T	Ef
Houseman, Harry Eugene	Fla.	OT	Ef
Montgomery, Roy Edgar	Tex.	OT	Ef
McLean, John Gaddis	Tex.	OT	Ef
Robinson, Charles K.	Calif.	OT	Ef
Shelley, J. Charles		T	Ef
Trompler, Raymond A.	Tex.	OT	Ef
Tucker, Albert F.		T	Ef
Tunnell, Olin J. Jr.	Tex.	OT	Ef
Wilson, Buist	Tenn.	OT	Ef
Wright, Theo	La.	OT	Ef
TRANSFERS AND CLASS OF 1953			
Butts, R. Franklin	Okla.	OT	Ef
Caldwell, Homer Hulet	Tex.	OT	Ef
Carleton, Alsie H.		T	Ef
Grimmett, P. E.	Tex.	OT	Ef
Maness, E. A.		T	R

Name—	State of Birth	How	Pres. Rel.
TRANSFERS AND CLASS OF 1954			
Bryant, Noel		T	Ef
Franks, William Daniel		OT	Ef
Hamilton, Earle	Tex.	T	R
Hughes, David Clifford		OT	Ef
Holmes, William Arthur		OT	Ef
Leander, David Vance		OT	Ef
Perry, Richard		T	Ef
Peterson, W. E.		T	Ef
Quattebaum, J. O.		T	R
Sparkman, Edwin K.		OT	Ef
Thomas, Julian Douglas		OT	Ef
TRANSFERS AND CLASS OF 1955			
Wm. Arthur Cox		T	Ef
James T. Carlyon		T	R
Addison Cutter		T	Ef
Tom Harris		T	Ef
Charles Johnson		T	Ef
Gerald McCollom		T	Ef
William D. Swift		T	Ef
Walter Underwood		T	Ef
Joseph Quillian		T	Ef
Jerry Ralph Delleney		OT	Ef
John Sherrell Hendrick		OT	Ef
George William Jones, Jr.		OT	Ef
William King McElvaney		OT	Ef
Linwood John Roberson		OT	Ef
Kenneth Carr Smith		OT	Ef
Jimmie Wray Yarbrough		OT	Ef
TRANSFERS AND CLASS OF 1956			
Horace E. Sorley	Tex.	T	Ef
Robert E. Elliott	Wyo.	T	Ef
Jack M. Gibson	Tex.	OT	Ef
Neil, McFarland	Okla.	T	Ef
Fred Mooring	Ark.	T	Ef
Wm. T. Johnson	Ark.	T	Ef
Robert Scoggins	Tex.	T	Ef
Donald Glen Coke	Tex.	OT	Ef
Geo. Henry P. Etheredge	Tex.	OT	Ef
Millard Edgar Fairchild	Tex.	OT	Ef
William Edwin Grisham	Tex.	OT	Ef
John Thomas Graves	Tex.	OT	Ef
Bill H. Weir	Tex.	OT	Ef
CLASS AND TRANSFERS OF 1957			
Chief A. Warden		T	Ef
Robert Walker		T	Ef
Wayne Dunson		T	Ef
Bourdon Smith		T	Ef
Jack Gray	Tex.	T	Ef
Charles Cook		T	Ef
Merle G. Weaver		T	Ef
Gary Don Van Boening	Neb.	OT	Ef
Bob Bush	Texas	OT	Ef
Chickford B. Darrell, Jr.	N.Y.	OT	Ef
Ira Galloway	Texas	OT	Ef
Pat Alton Hudson	Ark.	OT	Ef
Marvin I. Lare	Ohio	OT	Ef
Billy Wayne Murray	Texas	OT	Ef
Charles Ray Peters	Okla.	OT	Ef
Milford L. Thompson	Texas	OT	Ef
Walter L. Zimmerman	Texas	OT	Ef

Name—	State of Birth	How	Pres. Rel.
TRANSFERS AND CLASS OF 1958			
Neil C. Winslow		T	Ef
David Kittrell		T	Ef
A. Jarrett Major		T	Ef
James M. Gatlin		T	Ef
Robert May		T	Ef
Donald Benton		T	Ef
Fred Edgar		T	Ef
John R. Fraser		OT	Ef
James E. Garrett		OT	Ef
Jack Dean Gorham		OT	Ef
Patrick E. Green		OT	Ef
Robert Shaw		OT	Ef
Wm. B. Slack, Jr.		OT	Ef
John Arnold Streun		OT	Ef
John Earl Taylor		OT	Ef
Finis A. Crutchfield		T	R
Elmer Carter		T	R
TRANSFERS AND CLASS OF 1959			
W. J. Goodwin	Tex.	T	Ef
Robert W. Langley	Ark.	T	Ef
Richard D. Howell	Kan.	T	Ef
James Hares	Tex.	T	Ef
George C. Baker	Tex.	T	Ef
Kermit Van Zandt	Tex.	T	Ef
W. B. Alderson		OT	Ef
C. S. Brown		OT	Ef
J. G. Caldwell		OT	Ef
W. L. Childers		OT	Ef
W. D. Cotton		OT	Ef
D. R. Davis		OT	Ef
Bryan Forrester		OT	Ef
F. S. French		OT	Ef
J. A. Gwaltney		OT	Ef
E. L. Miller		OT	Ef
J. D. McNabb		OT	Ef
R. G. Regan		OT	Ef
D. L. Slover		OT	Ef
B. W. Smith		OT	Ef
TRANSFERS AND CLASS OF 1960			
Howard E. Adams	Iowa	T	Ef
Sale T. Lilly, Jr.	Miss.	T	Ef
Howard W. Washburn	N. J.	T	Ef
James G. Stone	Md.	T	Ef
James S. Noblin, Sr.	Miss.	T	Ef
Robert L. Spencer	Okla.	T	Ef
Roger Ortmeyer	Ohio	T	Ef
Marvin T. Judy	Mo.	T	Ef
Marcus Chunn	Tex.	T	Ef
John McKee	Tex.	T	Ef
J. W. Sprinkle	Tex.	T	Ef
James G. Stone	Tex.	T	Ef
Donald L. Stone	Minn.	T	Ef
Leslie W. Seymour	Tex.	T	Ef
Richard M. Alderson		OT	Ef
Robert Eades		OT	Ef
James William Forshey		OT	Ef
Morgan Patterson Groves		OT	Ef
John William Matthews		OT	Ef
Joseph Rice Saylor, Jr.		OT	Ef
Jesse A. Adams, Jr.		OT	Ef
Mrs. W. S. Franklin		OT	Ef
Robert L. Short		T	Ef
Ed. Blythe		T	Ef
CLASS AND TRANSFERS OF 1961			
Eugene P. Browder		T	Ef
Benjamin G. Hines		T	Ef
Clyde W. Moss		T	Ef
Howard H. Hollowell		T	Ef
J. W. Fielder		T	Ef
Edwin C. Sooter		T	Ef
James Floyd Dean		T	Ef
Kenneth E. Hampson		T	Ef
William D. Davis		T	Ef
Ralph Edgar Smith		T	Ef
James W. Donaldson		T	Ef
James E. Connatser, Jr.		OT	Ef
Glendell A. Jones, Jr.		OT	Ef
Rufus B. Marshall		OT	Ef
Gale Wayne Merrill		OT	Ef
Marvin Lee Mott		OT	Ef
Roy Alvin Redman		OT	Ef
John Hawkins		OT	Ef
Fred McGee		OT	Ef
TRANSFERS AND CLASS OF 1962			
Kerby Edwards		T	Ef
James D. Bales		T	Ef
Thomas R. Peel	Tenn.	T	Ef
Delaine Perkins	Kan.	T	Ef
Garland Lavender		T	Ef
H. Everett Shrum		T	Ef
E. Frank Leach	Tex.	T	Ef
James Ralph Arnold	Tenn.	OT	Ef
Rex Mervin Carleton	Ill.	OT	Ef
Norman Curtis Carter	Tex.	OT	Ef
Don Michael Daves	Tex.	OT	Ef
Arthur Dan Gleckler	Tex.	OT	Ef
Donald Wade Hatley	Tex.	OT	Ef
Jerry Arthur Irish	N. Y.	OT	Ef
Thomas Carroll Kring	Ind.	OT	Ef
David Elliott Milan	Tex.	OT	Ef
Charles R. McCollough	Tex.	OT	Ef
Thomas D. Peck	Neb.	OT	Ef
Thomas Horace Price	Tex.	OT	Ef
Bryce Clark Robertson	Tex.	OT	Ef
Don Truitt Shaw	Tex.	OT	Ef
Robert David Shawver	Tex.	OT	Ef
Merwin Key Turner	Tex.	OT	Ef

MINISTERS' SERVICE RECORD

Abbreviations: O.T.—On Trial; F.C.—Full Connection; T—Transfer; Ef.—Effective; Exc.—Years Not Elective; L.—Located; S.—Supernumerary; Stu.: R.—Retired.
(If error, or blank—Report at once to Secretary.)

Name	Pres. Relation	First Admitted			Year F.C.	Ordained		How and When Received into North Tex. Conference	Exc.	Date Ret'd	Years of Service
		Conference	Year	How		Deacon	Elder				
1	2	3	4	5	6	7	8	9	10	11	12
Fred F. Adams	Ef	N. Tex.	1935	O.T.	1937	1937	1939	O.T. 1935			27
Howard E. Adams	Ef	Iowa	1952	O.T.	1954	1952	1954	T. 1959			10
Jesse A. Adams, Jr.	Ef	N. Tex.	1960	O.T.		1960		O.T. 1960			2
Roy Anderson	R	N. Tex.	1926	O.T.	1928	1928	1930	O.T. 1926		1962	36
James R. Arnold	Ef	N. Tex.	1962	O.T.		1962		O.T. 1962			
V. H. Arnold	R	Meth. Prof.	1923	O.T.	1926	1928	1928	Union 1939	2	1954	26
Loy T. Atkinson	Ef	N. Ark.	1949	O.T.	1951	1950	1951	T. 1951			13
R. M. Alderson, Jr.	Ef	N. Tex.	1960	O.T.		1960		O.T. 1960			3
Donald R. Benton	Ef	Cen. Tex.	1952	O.T.	1956	1954	1957	T. 1958			10
Ferris C. Baker	Ef	Mo.	1945	O.T.	1947	1945	1957	T. 1950			17
Geo. C. Baker	Ef	S. W. Tex.	1930	O.T.	1932	1932	1934	T. 1959			32
W. Harrison Baker	R	N. Tex.	1915	O.T.	1917	1916	1917	O.T. 1915		1955	40
James D. Bales	Ef	Cen. Tex.						T. 1962			
Wilfred Bailey	Ef	N. Tex.	1948	O.T.	1950	1949	1950	O.T. 1948			14
Daniel Barron	Ef	N. Tex.	1925	O.T.	1927	1927	1930	T. 1944			37
R. D. Barron	Ef	N. Tex.	1941	O.T.	1943	1942	1943	O.T. 1941			21
Ed. R. Barcus, Jr.	Ef	N. Tex.	1927	O.T.	1929	1927	1931	T. 1944			35
Kirk M. Beard	Ef	N. Tex.	1923	O.T.	1925	1925	1927	O.T. 1923			39
LeeAlvinBedford,Jr.	Ef	N. Tex.	1950	O.T.	1952	1951	1952	O.T. 1950			12
Harold W. Bennett	R	N. Tex.	1914	O.T.	1918	1918	1920	T. 1931	29	1961	19
S. Beecher Bennett	Ef	N. Tex.	1932	O.T.	1933	1933	1936	O.T. 1932			30
Bill Powell Betts	Ef	N. Tex.	1951	O.T.	1953	1953	1955	O.T. 1951			11
Sam M. Black	R	N. Tex.	1905	O.T.	1907	1907	1909	O.T. 1905			43
Ed. C. Blythe, Jr.	Ef	L. Rock	1958	O.T.	1960	1958	1960	T. 1960			4
Bolton Boone	Ef	S'w Tex.	1926	O.T.	1928	1928	1930	T. 1940			36
C. L. Bounds	R	N. Tex.	1904	O.T.	1907	1907	1910	O.T. 1904			44
Clinton L. Bowen	R	N. Tex.	1910	O.T.	1911	1912	1914	T. 1942		1953	43
John H. Brand	Ef	N. Tex.	1951	O.T.	1953	1952	1953	O.T. 1951			11
Eugene P. Browder	Ef	Cen. Tex.	1958	O.T.	1961	1959	1961	T. 1960			4
Noel Bryant	Ef	N'w Tex.	1938	O.T.	1940	1940	1942	T. 1954			24
Baxton Bryant	Sy	N. Tex.	1949	O.T.				O.T. 1949			12
Fred P. Broyles	R	N. Tex.	1926	O.T.	1928	1928	1930	O.T. 1926		1959	32
W. O. Bucy	R	N. Tex.	1917	O.T.	1919	1919	1921	O.T. 1917	1	1959	41
Raymond F. Butts	Ef	N. Tex.	1953	O.T.	1955	1954	1956	O.T. 1953			9
Robert I. Bush	Ef	N. Tex.	1957	O.T.	1959	1957	1959	O.T. 1957			5
C. S. Brown	Ef	N. Tex.	1959	O.T.				O.T. 1959			3
Homer H. Caldwell	Ef	N. Tex.	1953	O.T.	1957	1957	1959	O.T. 1953			9
Clark Calvert	Ef	Cen. Tex.	1932	O.T.	1934	1934	1936	O.T. 1951			30
H. V. Caraway	Ef	N. Tex.	1950	O.T.	1952	1952	1956	O.T. 1950			12
J. T. Carlyon	R	Mo.	1902	O.T.	1905	1905	1907	T. 1955		1952	50
Paul O. Cardwell	Ef	N. Tex.	1925	O.T.	1927	1927	1929	O.T. 1925			37
Alsie H. Carleton	Ef	N. W. Tex.	1936	O.T.	1938	1936	1938	T. 1953			26
Rex M. Carleton	Ef	N. Tex.	1962	O.T.		1962		O.T. 1962			
Elmer Carter	R	N. Tex.	1917	O.T.	1914	1919	1921	T. 1958		1958	41
Gordon Casad	Ef	W. Okla.	1948	O.T.	1950	1948	1950	O.T. 1950			14
Wallace E. Chappell	Ef	N. Tex.	1947	O.T.	1949	1948	1949	O.T. 1947			15
William L. Childers	Ef	N. Tex.	1959	O.T.	1961	1959	1961	O.T. 1959			3
Narcus M. Chunn	Ef	Cen. Tex.	1912	O.T.	1914	1914	1916	T. 1960			50
Albert F. Click	Ef	N. W. Tex.	1933	O.T.	1935	1932	1937	T. 1957			29
Gerald L. Clore	Ef	N. W. Ind.	1931	O.T.	1933	1930	1931	T. 1952	20		10
Donald G. Coke	Ef	N. Tex.	1956	O.T.	1962	1958	1962	O.T. 1956			6
Charles W. Cook	Ef	L. Rock	1955	O.T.	1958	1955	1958	T. 1957			7
Charles E. Cole	Ef	N. Y. East	1958	O.T.	1961	1958	1961	T. 1958			4
Eldon Cole	Ef	Ky.	1941	O.T.	1943	1943	1945	T. 1944			21
James E. Connaster	Ef	N. Tex.	1961	O.T.		1961					2
W. R. Corrigan	Ef	La.	1937	O.T.	1939	1939	1941	T. 1940			25
E. H. Coburn	R	N. Tex.	1908	O.T.	1910	1908	1912	O.T. 1908			42
J. M. Connally	Ef	Texas	1919	O.T.	1928	1928	1931	T. 1932			43
Carrol D. Copeland	Ef	N. Tex.	1950	O.T.	1953	1952	1954	O.T. 1950			12
Wm. Arthur Cox	Ef	N. Mexico	1930	O.T.	1932	1932	1934	T. 1955			32
W. D. Craig	R	N. Tex.	1925	O.T.	1927	1927	1929	O.T. 1925		1960	33
B. L. Crutchfield	R	N. Tex.	1930	O.T.	1934	1934	1936	O.T. 1930		1940	13
Finis A. Crutchfield	R	N. Tex.	1904	O.T.	1906	1906	1913	T. 1958		1954	50
Don Culbertson	Ef	N.W. Tex.	1934	O.T.	1936	1936	1938	T. 1946			28
M. Cunninggim	Ef	Tenn.	1941	O.T.	1944	1944	1944	T. 1952			21
Addison Cutter	Ef	N. Tex.	1944	O.T.	1947	1944	1945	O.T. 1944			18
J. G. Caldwell	Ef	N. Tex.	1959	O.T.				O.T. 1959			3
A.M. Davenport, Jr.	Ef	N. Tex.	1951	O.T.	1953	1952	1953	O.T. 1951			11

Name	Pres. Relation	First Admitted			Year F.C.	Ordained		How and When Received into North Tex. Conference	Exc.	Date Ret'd	Years of Service
		Conference	Year	How		Deacon	Elder				
1	2	3	4	5	6	7	8	9	10	11	12
Donald R. Davis	Ef	N. Tex.	1959	O.T.	1962	1959	1962	O.T. 1959			3
Wesley C. Davis	R	N. Ga.	1916	O.T.	1922	1922	1924	T. 1949		1960	45
Wm. D. Davis	Ef	N. W. Tex.	1957	O.T.	1961	1959	1961	T. 1961			5
Chickford B. Darrell	Ef							T. 1957			5
James F. Dean, Jr.	Ef	N. Tex.	1956	O.T.	1959	1956	1959	T. 1961			6
C. V. Denman	Ef	N. Tex.	1948	O.T.	1950	1949	1950	O.T. 1948			14
Boyd I. DeVore	Ef	N. Tex.	1933	O.T.	1935	1935	1937	O.T. 1933			29
W. H. Dickinson, Jr.	Ef	Texas	1936	O.T.	1938	1938	1940	T. 1947			26
K. M. Dickson	Ef	Cen. Tex.	1955	O.T.	1958	1956	1958	T. 1958			7
Arthur B. Duncan	Ef	N. Tex.	1950	O.T.	1952	1950	1952	O.T. 1950			12
Wayne B. Dunson	Ef	S.W. Tex.	1945	O.T.	1947	1947	1949	T. 1957			17
Jerry R. Delleney	Ef	N. Tex.	1957	O.T.	1957	1955	1957	O.T. 1955			5
Jas. W. Donaldson	Ef							T. 1961			
John C. Dvorak	Ef	N. Tex.	1948	O.T.	1952	1948	1950	O.T. 1948			14
Robert E. Eades	Ef	N. Tex.	1960	O.T.	1962	1961	1962	O.T. 1960			2
Fred Edgar	Ef	Texas	1938	O.T.	1940	1938	1940	T. 1958			24
Kerby R. Edwards	Ef	S. W. Tex.						T. 1962			
Robt. E. Elliott	Ef	Pac. N.W.	1949	O.T.	1951	1949	1951	T. 1956			13
G.H.(Pat)Etheredge	Ef	N. Tex.	1956	O.T.	1959	1957	1959	O.T. 1960			2
Bob Evans	Ef	E. Okla.	1943	O.T.	1945	1944	1945	T. 1947			19
Bryan Forrester	Ef	N. Tex.	1959	O.T.	1961	1959	1961	O.T. 1959			3
Millard Fairchild	Ef	N. Tex.	1956	O.T.	1959	1957	1959	O.T. 1956			6
Cicero B. Fielder	R	N. Tex.	1916	O.T.	1918	1918	1920	O.T. 1916		1962	46
Jackson W. Fielder	Ef	N. W. Tex.	1949	O.T.	1953	1951	1955	T. 1952			13
S. Richard Flack	Ef	N. Tex.	1958	O.T.	1962	1958	1962	O.T. 1958			4
J. P. Fleming	R	N. Tex.	1923	O.T.	1925	1925	1927	O.T. 1923		1957	33
Jas. Wm. Forshey	Ef	N. Tex.	1960	O.T.		1960		O.T. 1960			2
Mrs. W. S. Franklin	Ef	N. Tex.	1960	O.T.							2
William D. Franks	Ef	N. Tex.	1954	O.T.	1956	1954	1956	O.T. 1954			8
John R. Fraser	Ef	N. Tex.	1958	O.T.	1961	1958	1961	O.T. 1958			4
Ira Galloway	Ef	N. Tex.	1957	O.T.	1960	1959	1960	O.T. 1957			5
C. B. Garrett	R	N. Tex.	1921	O.T.	1923	1923	1925	O.T. 1921		1957	36
James E. Garrett	Ef	N. Tex.	1958	O.T.	1960	1958	1960	O.T. 1958			4
James M. Gatlin	Ef	N. Ark.	1955	O.T.	1958	1957	1958	T. 1958			7
Jack M. Gibson	Ef	N. Tex.	1956	O.T.	1958	1956	1958	O.T. 1956			6
Jack Gorham	Ef	N. Tex.	1958	O.T.		1958		O.T. 1954			4
Charles J. Graves	R	N. Tex.	1921	O.T.	1925	1923	1925	O.T. 1921			32
Tom G. Graves	Ef	N. Tex.	1956	O.T.	1958	1956	1958	O.T. 1956			6
Morgan P. Groves	Ef	N. Tex.	1960	O.T.		1960		O.T. 1960			2
Jack Gray	Ef	N. Tex.	1952	O.T.	1955	1954	1956	T. 1957			8
Patrick E. Green	Ef	N. Tex.	1958	O.T.	1961	1958	1961	O.T. 1958			4
William Greenhaw	Ef	N. Tex.	1938	O.T.	1940	1940	1942	O.T. 1938			24
Philip E. Grimmett	Ef	N. Tex.	1953	O.T.	1958	1953	1958	O.T. 1953			9
R. E. Goodrich, Jr.	Ef	Texas	1935	O.T.	1937	1937	1939	T. 1946			27
W. J. Goodwin	Ef	Tex.	1951	O.T.	1953			T. 1959			11
Wm. E. Grisham	Ef	N. Tex.	1956	O.T.	1958	1956	1958	O.T. 1956			6
Hargrove Grounds	R	N. Tex.	1918	O.T.	1920	1920	1922	O.T. 1918		1962	44
James A. Gwaltney	Ef	N. Tex.	1959	O.T.	1961	1959	1961	O.T. 1959			3
L. G. Hagard	R	Tenn.	1913	O.T.	1914	1915	1917	T. 1919		1957	44
J. R. Hale	Ef	N. Tex.	1958	O.T.	1960	1958	9160	O.T. 1958			4
B. B. Hall	R	N. Tex.	1909	O.T.	1911	1906	1910	O.T. 1909		1945	36
Earle G. Hamilton	R	N. Tex.	1923	O.T.	1925	1925	1927	O.T. 1923			29
Ken. E. Hampson	Ef	Newark	1953	O.T.	1955	1953	1955	T. 1961			9
James Hares	Ef	Erie	1945	O.T.	1948	1946	1948	T. 1959			17
Virgil Hanks	R	N. Ark.	1940	O.T.	1942	1942	1944	T. 1951		1961	14
Thomas Harris	Ef	N. Tex.	1948	O.T.	1951	1949	1951	O.T. 1948			14
Earl E. Harvey	Ef	N. Tex.	1947	O.T.	1949	1949	1949	T. 1952			14
John Hawkins	Ef	N. Tex.	1961	O.T.							1
Ed. T. Hayes	Ef	Texas	1946	O.T.	1948	1948	1948	T. 1948			16
J. S. Hendricks	Ef	N. Tex.	1955	O.T.	1957	1955	1957	O.T. 1955			7
John P. Hensley	Ef	N. Tex.	1933	O.T.	1935	1935	1937	O.T. 1933			29
Neyland Hester	Ef	N. Tex.	1950	O.T.	1952	1951	1952	O.T. 1950			12
J. B. Hibbert	R	Cen. Tex.	1923	O.T.	1925	1925	1927	T. 1931		1958	35
P. G. Hightower	R	N. Tex.	1927	O.T.	1928	1928	1931	O.T. 1927		1958	34
Luther A. Hill	Ef	Cen. Tex.	1937	O.T.	1939	1939	1941	T. 1939			25
Benjamin G. Hines	Ef	Little Rock	1957	O.T.	1962	1959	1962	T. 1961			5
Wesley V. Hite	R	N. Tex.	1924	O.T.	1926	1924	1928	O.T. 1924		1962	38
Earl R. Hoggard	Ef	W. Tex.	1936	O.T.	1938	1936	1940	T. 1939			26
Wm. Holmes	Ef	L. Rock	1953	O.T.	1955	1953	1955	T. 1955			9
Hwd. H. Hollowell	Ef	N. W. Tex.	1938	O.T.	1940	1940	1942	T. 1960			24
G. C. House	R	Texas	1916	O.T.	1918	1918	1920	T. 1931		1955	39
Harry E. Houseman	Ef	N. Tex.	1952	O.T.	1954	1953	1955	O.T. 1952			10
R. D. Howell	Ef	Cen. Kans.	1956	O.T.	1960	1958	1960	T. 1959			6
Will E. Howell	Ef	Cen. Tex.	1934	O.T.	1936	1936	1938	T. 1934			28

Name	Pres. Relation	First Admitted			Year F.C.	Ordained		How and When Received into North Tex. Conference	Exc.	Date Ret'd	Years of Service
		Conference	Year	How		Deacon	Elder				
1	2	3	4	5	6	7	8	9	10	11	12
H. C. Hoy	R	N. Ark.	1912	O.T.	1914	1914	1916	T. 1941		1957	44
Pat A. Hudson	Ef	N. Tex.	1957	O.T.	1960	1958	1960	O.T. 1957			5
Edgar L. Huffstutler	Ef	N. Tex.	1941	O.T.	1943	1942	1943	T. 1944			21
David C. Hughes	Ef	N. Tex.	1954	O.T.		1954					8
C. M. Hunt	Ef	N. Tex.	1944	O.T.	1946	1944	1946	T. 1944			17
E. A. Hunter	R	W. Tex.	1910	O.T.	1912	1912	1914	T. 1938		1956	46
J. L. Hyde	Ef	N. Tex.	1940	O.T.	1943	1943	1945	O.T. 1940	1		21
E. B. Jackson	R	N. Tex.	1911	O.T.	1913	1913	1915	O.T. 1911		1950	39
G. B. Jackson	R	Ky.	1901	O.T.	1904	1904	1906	T. 1918		1941	39
Ashley Jameson	Ef	N.W. Tex.	1942	O.T.	1945	1942	1943	T. 1947			20
Chas. H. Johnson	Ef	N. E. Ohio	1944	O.T.	1946	1944	1946	T. 1955			18
W. T. Johnson	Ef	N. Ark.	1953	O.T.	1956	1956	1959	T. 1956			9
James E. Jones	R	N. Tex.	1912	O.T.	1916	1916	1918	T. 1946		1957	41
Geo. Wm. Jones, Jr.	Ef	N. Tex.	1955	O.T.	1957	1955	1957	O.T. 1955			7
Glendell Jones	Ef	W. Okla.	1939	O.T.	1941	1941	1943	T. 1944			23
G. A. Jones, Jr.	Ef	N. Tex.	1961	O.T.		1961		O.T. 1961			1
Lloyd H. Jones	R	N.W. Tex.	1928	O.T.	1930	1930	1933	T. 1952		1958	30
Marvin T. Judy	Ef	St. Louis	1933	O.T.	1937	1935	1937	T. 1960			28
C. E. Keightley	Ef	Colo.	1943	O.T.	1946	1945	1946	T. 1947			19
Earl E. Kifer	Ef	N. Tex.	1949	O.T.	1951	1950	1951	O.T. 1949			13
Ira C. Kiker	R	N.W. Tex.	1908	O.T.	1913	1913	1915	T. 1913		1957	50
Felix R. Kindel	Ef	N. Tex.	1937	O.T.	1940	1940	1942	O.T. 1937			25
D. L. Kittrell, Jr.	Ef	N. Carolina	1957	O.T.	1960	1957	1960	T. 1958			5
J. L. Koontz	Ef	N. Tex.	1942	O.T.	1942	1944	1946	O.T. 1942			20
Thomas C. Kring	Ef	N. Tex.	1962	O.T.		1962		O.T. 1962			
J. L. Land	R	Okla. M. P.	1915	O.T.	1916	1916	1918	Union 1939		1958	43
Robt. E. Langley	Ef	Little Rock	1956	O.T.	1959	1957	1959	T. 1959			6
Marvin I. Lare	Ef	N. Tex.	1957	O.T.	1961	1957	1961	O.T. 1957			5
Garland Lavender	Ef							T. 1962			
Henry H. Lawson	Ef	N. Tex.	1951	O.T.	1954	1952	1955	O.T. 1951			11
E. Frank Leach	Ef	Cen. Tex.	1954	O.T.	1956	1954	1956	T. 1962			8
Dan. V. Leander	Ef	N. Tex.	1954	O.T.	1956	1954	1956	O.T. 1954			8
J. M. Lewis	R	Texas	1921	O.T.	1923	1923	1925	T. 1942		1958	37
Sale T. Lilly, Jr.	Ef	No. Miss.	1952	O.T.	1955	1952	1955	T. 1960			10
A. H. Logan	Ef	N. Tex.	1932	O.T.	1938	1938	1940	O.T. 1932			30
A. L. Lusby	R	N. Tex.	1920	O.T.	1922	1922	1924	O.T. 1920		1960	39
J. P. Luton	R	Tenn.	1908	O.T.	1910	1910	1912	T. 1917		1956	39
A. Jarratt Major	Ef	Texas	1955	O.T.	1958	1957	1958	T. 1958			7
J. C. Mann	R	C. Tex.	1919	O.T.	1922	1922	1924	T. 1944		1956	36
T. A. Malone	R	N. Ala.	1920	O.T.	1923	1921	1925	T. 1926		1939	29
E. A. Maness	R	N. Tex.	1906	O.T.	1908	1908	1910	T. 1953		1948	42
R. B. Marshall	Ef	N. Tex.	1961	O.T.		1961		O.T. 1961			1
Otto Martinson	R	Swedish Mis	1916	O.T.	1918	1918	1924	T. 1934		1954	36
Paul E. Martin	Ef	N. Tex.	1922	O.T.	1924	1924	1926	O.T. 1922			39
W. C. Martin	Ef	Little Rock	1914	O.T.	1922	1921	1923	T. 1931			48
J. Wm. Matthews	Ef	Cen. Tex.	1956	O.T.		1960		T. 1960	3		3
Henry Grady May	R	N. Tex.	1916	O.T.	1921	1919	1921	O.T. 1916		1957	41
Robert C. May	Ef	Miss.	1956	O.T.	1958	1956	1958	T. 1958			6
Gerald McCollom	Ef	N. W. Tex.	1926	O.T.	1936	1928	1930	T. 1955			36
Fred McGee	Ef	N. Tex.	1961	O.T.		1957		O.T. 1961			1
John Willis McGee	Ef	N. Tex.	1951	O.T.	1954	1952	1954	O.T. 1951			11
John Willis McGee	Ef	N. Tex.	1951	O.T.				O.T. 1951			11
Wm. K. McElvaney	Ef	N. Tex.	1955	O.T.	1957	1956	1957	O.T. 1955			7
Neil McFarland	Ef	Okla.	1956	O.T.				T. 1956			5
K. B. McIntosh	Ef	N. Tex.	1951	O.T.	1953	1951	1953	O.T. 1951			11
James M. McKeown	Ef	N. Tex.	1951	O.T.	9953	1951	1955	O.T. 1951			11
John G. McLean	Ef	N. Tex.	1952	O.T.	1954	1952	1954	O.T. 1952			10
J. D. McNabb	Ef	N. Tex.	1959					O.T. 1959			3
Lawrence Meredith	Ef	N. Tex.	1951	O.T.				O.T. 1951			11
Gale W. Merrill	Ef	N. Tex.	1961	O.T.		1961		O.T. 1961			1
B. W. Middlebrooks	Ef	N. Tex.	1949	O.T.	1953	1949	1951	O.T. 1949			13
Ewd. L. Miller	Ef	N. Tex.	1959	O.T.	1962	1959	1962	O.T. 1959			3
Thomas Lee Miller	Ef	N. Tex.	1928	O.T.	1930	1928	1932	O.T. 1928			34
T. Herbert Minga	Ef	N. Tex.	1931	O.T.	1933	1933	1935	O.T. 1931			31
Doug. M. Modisett	Ef	N. Tex.	1950	O.T.							12
Henry Mood	Ef	Southern	1929	O.T.	1931	1931	1933	Union 1939			33
Clyde W. Moss	Ef	N. W. Tex.	1957	O.T.	1960	1958	1960	T. 1957			5
Roy E. Montgomery	Ef	N. Tex.	1952	O.T.	1954	1951	1954	T. 1951			10
T. Fred Mooring	Ef	N. Ark.	1952	O.T.	1953	1954	1955	T. 1956			10
A. R. Morgan	R	N. Tex.	1930	O.T.	1932	1932	1937	O.T. 1930		1961	31
Billy W. Murray	Ef	N. Tex.	1957	O.T.	1959	1957	1959	O.T. 1957			5
M. L. Nelson	Ef	C. Tex.	1937	O.T.	1939	1939	1941	T. 1940	5		25
James S. Noblin, Sr.	Ef	Miss.	1936	O.T.	1938	1938	1940	T. 1960			26
N. W. Oliver	R	N. Tex.	1910	O.T.	1912	1912	1914	O.T. 1910		1953	42
Roger Ortmayer	Ef	Mont.	1939	O.T.	1941	1940	1941	T. 1960			23

Name	Pres. Relation	First Admitted			Year F.C.	Ordained		How and When Received into North Tex. Conference		Exc.	Date Ret'd	Years of Service
		Conference	Year	How		Deacon	Elder					
1	2	3	4	5	6	7	8	9		10	11	12
Albert Outler	Ef	So. Ga.	1928	O.T.	1930	1930	1933	T.	1952			34
R. E. Parker	R	W. Tex.	1911	O.T.	1913	1913	1915	T.	1924			42
Roy L. Patton	R	N. Tex.	1916	O.T.	1920	1920	1924	O.T.	1916		1957	41
Earl J. Patton	R	N. Tex.	1923	O.T.	1925	1925	1927	O.T.	1923		1962	39
Thomas R. Peel	Ef	Memphis		O.T.				T.	1962			
Richard T. Perry	Ef	Little Rock	1940	O.T.	1942	1940	1942	T.	1953			22
William W. Penn	Ef	N. Tex.	1938	O.T.	1942	1940	1942	O.T.	1938			23
Delaine T. Perkins	Ef	Rocky Mt.	1959	O.T.	1962	1962	1962	T.	1962			3
W. E. Peterson	Ef	N. W. Tex.	1933	O.T.	1935	1935	1937	T.	1953			28
Charles R. Peters	Ef	N. Tex.	1957	O.T.	1959	1957	1959	O.T.	1959			5
J. W. Polk	Ef	N. Tex.	1929	O.T.	1932	1932	1935	O.T.	1929			33
J. Aston Pollard	Ef	N. Tex.	1946	O.T.	1948	1948	1950	O.T.	1946			16
R. E. Porter	R	N. Tex.	1901	O.T.	1903	1903	1905	O.T.	1910		1943	43
CharlesRobertPoscy	Ef	N. Tex.	1950	O.T.	1953	1951	1952	O.T.	1950			12
Thomas H. Price	Ef	N. Tex.	1962	O.T.				O.T.	1962			
J. Q. Quattlebaum	R	N. W. Tex.	1912	O.T.	1914	1914	1918	T.	1953		1953	40
Joseph Quillian, Jr.	Ef	Tenn.	1944	O.T.	1944	1942	1944	T.	1955			18
G. C. Randolph	Ef	N. Tex.	1927	O.T.	1934	1930	1934	O.T.	1927			35
F. A. Ray	R	N. W. Tex.	1909	O.T.	1911	1911	1914	T.	1934		1950	42
W. B. Reaves	R	N. Tex.	1921	O.T.	1923	1923	1925	T.	1937		1958	37
Roy A. Redman	Ef	N. Tex.	1961	O.T.		1961		O.T.	1961			1
M. Ward Redus	Ef	N. Tex.	1939	O.T.	1941	1941	1942	O.T.	1939			23
R. Gary Regan	Ef	N. Tex.	1959	O.T.	1961	1959	1961	O.T.	1959			3
Carl D. Reynolds	Ef	N. Tex.	1928	O.T.	1930	1930	1935	O.T.	1928			34
John Rice	Ef	N. Ala.	1917	O.T.	1919	1919	1922	T.	1944			45
Robert H. Ridley	Ef	N. Tex.	1931	O.T.	1936	1936	1938	O.T.	1931			31
Stone Risinger	Ef	S. W. Tex.	1940	O.T.	1942	1942	1944	T.	1944			22
L. John Roberson	Ef	N. Tex.	1955	O.T.	1957	1956	1957	O.T.	1955			7
Bryce C. Robertson	Ef	N. Tex.	1962	O.T.		1962		O.T.	1962			
Charles K. Robinson	Ef	N. Tex.	1953	O.T.	1960	1953	1960	O.T.	1953			9
Omer B. Rogers	Ef	N. Tex.	1937	O.T.	1939	1939	1941	O.T.	1937			25
Joseph R. Saylor, Jr.	Ef	N. Tex.	1960	O.T.	1962	1960	1962	O.T.	1960			2
Robert E. Scoggin	Ef	N. W. Tex.	1952	O.T.	1956	1952	1956	T.	1956			10
Leslie W. Seymour	Ef	Cen. Tex.	1925	O.T.	1927	1927	1929	T.	1959			37
John T. Shaffer	S	E.U.B. Ch.	1941	O.T.	1944	1944	1946	T.	1957	2		3
Don T. Shaw	Ef	N. Tex.	1962	O.T.		1962		O.T.	1962			
Robert L. Shaw	Ef	N. Tex.	1958	O.T.	1961	1958	1961	O.T.	1958			4
J. Charles Shelley	Ef	Cen. Tex.	1951	O.T.	1954	1952	1954	T.	1953			11
T. J. Shipp	Ef	N. Tex.	1943	O.T.	1943	1943	1944	O.T.	1943			19
L. W. Shivers	R	Tex. M.P.	1915	O.T.	1917	1917	1919	Union	1939		1956	38
HenryEverettShrum	Ef	Texas						T.	1962			
John M. Shuler	Ef	N. Tex.	1939	O.T.	1941	1941	1943	O.T.	1939			23
J. M. Simpson, Jr.	Ef	N. Tex.	1941	O.T.	1943	1945	1947	O.T.	1941			21
William B. Slack	Ef	E. Okla.	1921	O.T.	1923	1921	1925	T.	1947			41
Wm. B. Slack, Jr.	Ef	N. Tex.	1958	O.T.	1960	1958	1960	O.T.	1958			4
George R. Slagle	R	N. Tex.	1911	O.T.	1913	1913	1917	O.T.	1911		1937	27
J. W. Slagle	R	N. Tex.	1907	O.T.	1909	1909	1911	O.T.	1907		1942	35
Bill Morgan Smith	Ef	N. Tex.	1935	O.T.	1937	1937	1939	O.T.	1935			27
Bob Wayne Smith	Ef	N. Tex.	1959	O.T.	1961	1959	1961	O.T.	1959			3
C. Bourdon Smith	Ef	N. W. Tex.	1952	O.T.	1954	1954	1956	T.	1956			10
Kenneth C. Smith	Ef	N. Tex.	1955	O.T.	1957	1955	1957	O.T.	1955			7
McClain G. Smith	Ef	N. Tex.	1944	O.T.	1946	1946	1949	O.T.	1944			18
Morris C. Smith	Ef	N. Tex.	1930	O.T.	1932	1932	1934	T.	1941			32
Sam John Smith	Ef	N. Tex.	1940	O.T.	1952	1952	1956	O.T.	1949			13
Thomas J. Smith	Ef	N. Tex.										
W. Angie Smith	Ef	W. Tex.	1920	O.T.	1922	1922	1924	T.	1938			42
Edwin C. Sooter	Ef	N. Ark.	1955	O.T.	1962	1958	1962	T.	1961			7
Horace E. Sorley	Ef	N. W. Tex.	1952	O.T.	1954	1953	1954	T.	1956			10
Edwin K. Sparkman	Ef	N. Tex.	1954	O.T.	1958	1954	1934	O.T.	1954			8
Robert L. Spencer	Ef	Okla.	1958	O.T.	1960	1958	1960	T.	1960			4
David Spradling	Ef	N. Tex.	1942	O.T.	1943	1942	1943	O.T.	1942			20
J. W. Sprinkle	Ef	C. Tex.	1938	O.T.	1940			T.	1960			24
Paul C. Stephenson	R	Little Rock	1918	O.T.	1922	1921	1924	T.	1921		1959	41
William Stephenson	Ef	Texas	1946	O.T.	1948	1945	1947	T.	1950			16
Bill M. Stinson	Ef	N. Tex.	1951	O.T.	1953	1951	1953	O.T.	1951			11
Donald L. Stone, Jr.	Ef	Minnesota	1955	O.T.	1958	1958	1959	T.	1960			7
James G. Stone	Ef	Baltimore	1959	O.T.	1961	1959	1961	T.	1960			3
John A. Streun, II	Ef	N. Tex.	1958	O.T.	1960	1959	1960	O.T.	1958			4
Lewis Stuckey	R	N. Tex.	1915	O.T.	1917	1917	1919	O.T.	1915		1960	44
Walter B. Sullens	Ef	S. W. Mo.	1933	O.T.	1935	1935	1937	T.	1947			29
William D. Swift	Ef	Ky.	1949	O.T.	1951	1949	1951	T.	1954			13
James N. Swafford	Ef	N. W. Tex.	1945	O.T.	1948	1948	1950	T.	1947			17
Fitzhugh M. Talbot	Ef	N. Tex.	1931	O.T.	1936	1934	1936	O.T.	1931			31
Harold S. Taylor	Ef	N. Tex.	1945	O.T.	1947	1947	1948	O.T.	1945			17
John E. Taylor	Ef	N. Tex.	1958	O.T.	1960	1958	1960	O.T.	1958			4

Name	Pres. Relation	First Admitted			Year F.C.	Ordained		How and When Received into North Tex. Conference	Exc.	Date Ret'd	Years of Service
		Conference	Year	How		Deacon	Elder				
1	2	3	4	5	6	7	8	9	10	11	12
Ben H. Terrell	R	N. W. Tex.	1920	O.T.	1922	1922	1924	T. 1945	17	1957	25
A. Foy Thomas	Ef	N. Tex.	1927	O.T.	1929	1929	1931	T. 1937			35
J. D. Thomas	R	N. Tex.	1910	O.T.	1912	1912	1914	O.T. 1910		1952	42
Julian D. Thomas	Ef	N. Tex.	1954	O.T.	1959	1959	1961	O.T. 1954			8
Kenneth M. Thomas	Ef	N. C.	1946	O.T.	1948	1946	1948	T. 1948	1		15
Geo. A. Thompson	Ef	N. Tex.	1951	O.T.	1955	1952	1955	O.T. 1951			11
Wes. D. Thompson	S	Tex. M.P.	1935	O.T.	1939	1939	1939	Union 1939			26
M. L. Thompson	Ef	N. Tex.	1957	O.T.	1959	1957	1959	O.T. 1957			5
Walter L. Towner	Ef	N. Tex.	1927	O.T.	1929	1929	1931	O.T. 1927			35
E. D. Traster, Jr.	Ef	N. Tex.	1950	O.T.	1953	1952	1953	O.T. 1950			12
Raymond Trompler	Ef	N. Tex.	1953	O.T.	1957	1955	1960	O.T. 1953			9
Albert F. Tucker	Ef	N. Mex.	1930	O.T.	1932	1932	1934	T. 1953			32
Olin J. Tunnell, Jr.	Ef	N. Tex.	1953	O.T.	.....	.....	.....	O.T. 1953			9
J. Leon Turner	Ef	N. Tex.	1941	O.T.	1943	1942	1943	O.T. 1941			21
Walter Underwood	Ef	N. Tex.	1946	O.T.	1948	1947	1948	O.T. 1946		T.1955	16
W. H. Vail	R	N. Tex.	1914	O.T.	1917	1917	1923	Read 1922	3	1958	41
W. H. Vanderpool	R	Ky.	1915	O.T.	1917	1917	1919	T. 1945		1961	46
G. D Van Boening	Ef	N. Tex.	1957	O.T.	1959	1957	1959	O.T. 1957			5
Kermit Van Zant	Ef	N. Ark.	1943	O.T.	1945	1944	1945	T. 1952			19
Alton Vaughan	Ef	N. W. Tex.	1941	O.T.	1943	1943	1950	T. 1949	4		16
WalterN.Vernon,Jr.	Ef	N. Tex.	1929	O.T.	1931	1930	1933	O.T. 1929			33
Lindley E. Vowell	Ef	N. Ark.	1944	O.T.	1948	1946	1948	T. 1951			18
Chief A. Warden	Ef	N. Tex.	1953	O.T.	1956	1955	1958	T. 1957			9
Robert M. Walker	Ef	Little Rock	1940	O.T.	1942	1942	1942	T. 1957			22
P. W. Walker	Ef	Cen. Tex.	1929	O.T.	1931	1931	1933	T. 1940			32
Hwd. W. Washburn	Ef	Newark	1950	O.T.	1954	1950	1954	T. 1960			12
Merle G. Weaver	Ef	Erie	1949	O.T.	1952	1950	1952	T. 1957			13
T. P. Weaver	Ef	N. Tex.	1927	O.T.	1927	1929	1931	O.T. 1927			34
J. M. Webb	R	N. Tex.	1921	O.T.	1923	1921	1925	O.T. 1921		1955	34
Bill H. Weir	Ef	N. Tex.	1956	O.T.	1958	1956	1959	O.T. 1956			6
J. H. Westbrook	Ef	N. W. Tex.	1927	O.T.	1929	1929	1931	T. 1929			35
G. H. Wheeler	Ef	N. Tex.	1941	O.T.	1942	1941	1942	O.T. 1941			21
C. B. Williams	R	N. Tex.	1923	O.T.	1925	1925	1927	O.T. 1923		1953	35
Geo. E. Williams	R	Little Rock	1921	O.T.	1924	1924	1926	T. 1943			26
Buist B. Wilson	Ef	N. Tex.	1953	O.T.	1955	1953	1955	O.T. 1953			9
Neil C. Winslow	Ef	Okla.	1956	O.T.	1958	1956	1958	T. 1958			6
E. L. Wright	R	Memphis	1902	O.T.	1904	1904	1908	T. 1909		1943	41
Theo Wright	Ef	N. Tex.	1953	O.T.	1955	1951	1953	O.T. 1953			9
Jim. W. Yarbrough	Ef	N. Tex.	1955	O.T.	1957	1955	1957	O.T.			7
Don S. Youngblood	Ef	N. Miss.	1948	O.T.	1950	1949	1950	T. 1951			14
W. R. Zimmerman	Ef	Texas	1923	O.T.	1925	1925	1927	T. 1925			39
W. L. Zimmerman	Ef	N. Tex.	1957	O.T.	.....	1957	.....	O.T. 1957			5

CONFERENCE UNDERGRADUATES

Name	Admitted on Trial	Years in Conference	Class of Studies	Ordained Deacon	Ordained Elder
Rex Mervin Carleton	1962	First	First	1962	....
Norman Curtis Carter	1962	First	First	1962	....
Don Michael Daves	1962	First	First	1962	....
Arthur Dan Gleckler	1962	First	First	1962	....
Donald Wade Hatley	1962	First	First	1962	....
Jerry Irish	1962	First	First	1962	....
Thomas Carroll Kring	1962	First	First	1962	....
David Elliott Milam	1962	First	First	1962	....
Charles Randolph McCollough	1962	First	First	1962	....
Thomas Dickson Peck	1962	First	First	1962	....
Thomas Horace Price	1962	First	First	1962	....
Bryce Clark Robertson	1962	First	First	1962	....
Don Truitt Shaw	1962	First	First	1962	....
Robert David Shawver	1962	First	First	1962	....
Merwin Key Turner	1962	First	First	1962	....
James Elder Connaster	1961	Second	Second	1961	....
John M. Hawkins	1961	Second	Second	....	....
Glendell A. Jones, Jr.	1961	Second	Second	1961	....
Fred McGee	1961	Second	Second	1957	1959
Rufus Benjamin Marshall	1961	Second	Second	1961	....
Gale Merrill	1961	Second	Second	1961	....
Roy Redmon	1961	Second	Second	1961	....
Jess A. Adams, Jr.	1960	Third	Third	1961	....
Richard M. Alderson	1960	Third	Third	1960	....
Robert E. Eades	1960	Third	Third	1961	1962
James William Forshey	1960	Third	Third	....	....
Morgan Patterson Groves	1960	Third	Third	1960	....
John William Matthews	1960	Third	Third	1960	....
Thomas Redman Peel	....	....	Third	1960	1962
Delaine Thomas Perkins	....	....	Third	1960	1962
Joseph Rice Saylor, Jr.	1960	Third	Third	1960	1962
Mrs. W. S. Franklin	1960	Third	Third	1946	1948
Edwin Cleo Sooter	....	....	Third	1958	1962
Carroll Sneed Brown	1959	Fourth	Fourth	1959	....
Jack Glenn Caldwell	1959	Fourth	Fourth	1959	1962
Donald Roy Davis	1959	Fourth	Fourth	1959	1962
S. Richard Flach, Jr.	1958	Fourth	Fourth	1958	1962
Edward Loren Miller	1959	Fourth	Fourth	1959	1962
Walter Lynn Zimmerman, Jr.	1957	Sixth	Fourth	1957	....
Donald Glen Coke	1956	Seventh	Fourth	1958	....
Chickford Bobbie Darrell	1957	Sixth	Fourth	1957	....
Jack Dean Gorham	1958	Fifth	Fourth	1958	....

HONORARY MEMBERS N. T. CONFERENCE

Martin, Bishop William C.	1910 Main, Dallas 1	Bishop
Martin, Bishop Paul E.	5215 S. Main, Houston	Bishop
Smith, Bishop W. Angie	125 NW 15th St., Okla. City	Bishop

RETIRED MINISTERS N. T. CONFERENCE

NAME	POST OFFICE	Year Retired	Years Service
Anderson, Roy	505 Sylvan, Garland	1962	36
Arnold, Virgil	3115 Ivandell, Dallas 11	1954	27½
Baker, W. Harrison	3204 Drexel Dr., Dallas	1955	40
Bennett, Harold W.	611 N. Willomet, Dallas 8	1961	18
Black, S. M.	2506 W. Clarendon, Dallas	1948	42½
Bounds, C. L.	5228 Maple Springs, Dallas 9	1947	43
Bowen, Clinton L.	3319 Milton Ave., Dallas 5	1953	43
Broyles, Fred	3625 Shenandoah, Dallas 5	1959	32
Bucy, W. O.	3725 Kimbro Road, Ft. Worth	1959	39½
Carlyon, J. T.	3601 Haynie, Dallas	1955	53
Carter, Elmer	5916 Charlestown Dr., Dallas	1958	41
Coburn, E. H.	Electra	1951	42
Craig, W. D.	505 E. Cedar, Nocona	1960	35
Crutchfield, Finis A.	1131 Brunner, Dallas 24	1958	50
Crutchfield, Bascom	909 12th St., S.E., Paris	1940	10
Davis, Wesley C.	3322 Milton, Dallas	1960	43
Fielder, Cicero B.	311 Main, Farmersville	1962	46
Fleming, J. P.	5442 Morningside, Dallas 6	1957	34
Garrett, Chas. B.	3944 Lee, Greenville	1957	36
Graves, C. J.	921 N. Cleveland, Sherman	1954	32
Grounds, Hargrove	Rt. 1, Atlanta	1962	44
Hagard, L. G.	907 N. Clinton, Dallas	1957	43½
Hall, Bert B.	320 W. 6th St., Bonham	1945	36
Hamilton, Earl G.	1022 Bell Drive, Greenville	1952	32
Hanks, Virgil	7218 Thurston, Dallas	1961	14
Hibbert, J. B.	Pecan Gap	1958	35
Hightower, P. G.	Rt. 1, Winnsboro	1961	38
Hite, Wesley V.	2002 Crestwood Pl., Denton	1962	38
House, G. C.	801 N. Church, Decatur, Texas	1955	39
Hoy, Harry C.	1910 Westway, McKinney	1957	43
Hunter, E. A.	4321 Emerson, Dallas 5	1956	45½
Jackson, E. B.	2105 Cottonwood, Grand Prairie	1950	38⅛
Jackson, G. B.	Box 374, Greenville	1941	39
Jones, James	703 23rd S.E., Paris	1957	45
Jones, Lloyd H.	Box 1177, Seymour, Texas	1957	29½
Kiker, Ira C.	3309 Stanford, Dallas 25	1957	49
Land, J. L.	4738 Denton Dr., Dallas	1958	42
Lewis, J. M.	Box 752, Omaha	1958	37
Lusby, Arthur	Blossom	1960	40
Luton, J. P.	214 Houston St., Sulphur Springs	1947	39
Malone, T. A.	Roanoke	1939	18
Maness, E. A.	3635 University Blvd., Dallas	1948	41½
Mann, J. C.	708 Fielder Rd., Arlington, Texas	1958	37
Martinson, Otto	117 S. Jester, Dallas	1954	34
May, H. Grady	1011 Hudson, Irving	1957	40½
Morgan, A. R.	1892 E. Polk, Paris	1961	31
Oliver, N. W.	126 Montana, Dallas	1954	43
Parker, R. E.	Frisco, Texas	1953	41
Patton, Earl	528 S. Dixon, Gainesville	1962	39
Patton, Roy	2330 Peavy Place, Dallas 28	1957	40½
Porter, R. E.	Box 234, Plano	1943	42
Quattlebeaum, J. O.	3444 Binkley Ave., Dallas 6	1964	40½
Ray, F. A.	514 Welch St., Denton	1950	40⅛
Reaves, W. B.	2911 Shelby, Dallas 10	1958	37
Shivers, L. W.	Tehuacana	1956	38½
Slagle, Geo. R.	1207 S. Brighton, Dallas	1937	26
Slagle, J. W.	702 N. Grand, Gainesville	1942	35
Stephenson, Paul	P. O. Box 201, Sheridan, Ark.	1959	34
Stuckey, Lewis N.	6218 Llano, Dallas	1960	45
Terrell, B. H.	304 W. Embry, Decatur	1957	19½
Thomas, J. D.	4023 S. Marsalis Ave., Dallas 16	1952	42
Vail, W. H.	Sulphur Springs	1958	41
Vanderpool, W. H.	6807 E. Grand, Dallas	1961	46
Webb, J. M.	208 S. Bradley, McKinney	1955	33½
Williams, C. B.	1605 23rd, Wichita Falls	1953	30
Williams, Geo. E.	284 Aurora Circle, Memphis 11, Tenn.	1950	28½
Wright, E. L.	605 Mission Rd., El. Paso	1943	41

ACTIVE MINISTERS N. T. CONFERENCE

A

Name	Address	Appointment
Adams, Fred F.	6315 Walnut Hill Lane, Dallas 30	Preston Hollow
Adams, Howard E.	Pecan Gap	Pecan Gap-Yowell
Adams, Jesse A., Jr.	Celina, Texas	Celina
Alderson, R. M., Jr.	Brashear	Brashear-Gafford Chapel
Arnold, James Ralph	SMU-Perkins	Student
Atkinson, Loy T.	119 Grand, Gainesville	Gainesville-Whaley Mem.

B

Bailey, W. M.	9998 Ferguson Rd., Dallas	Casa View
Baker, Ferris C.	Hendrix College, Conway, Ark.	Assoc. Professor, Hendrix
Baker, George C.	2940 Daniel Ave., Dallas	Professor, Perkins
Bales, James D.	609 June Lane, Denton	Denton-First, Assoc.
Barcus, Ed. R.	2101 Berkley, Wichita Falls	District Supt.
Barron, Duke	1810 Patton, Garland	First
Barron, J. Daniel	Box 636, Sherman	First
Beard, Kirk M.	Archer City	Archer City
Bedford, Lee Alvin Jr.	1928 Ross, Dallas	Dir. Evangelism
Bennett S. Beecher	Apt. "H" Bldg. 129 Hdq. Support Activity New Orleans 40, La.	Chaplain, U.S.N.
Benton, Donald R.	13939 Peyton Dr., Dallas 30	Spring Valley
Betts, Bill	2104 St. John St., Greenville	Wesley
Blythe, Edward C.	3055 Phyllis, Dallas 34	Webb Chapel
Boone, Bolton	P. O. Box 5999, Dallas	Adm., Meth. Hosp.
Brand, John H.	Box 651, Carrollton	Carrollton
Browder, Eugene P.	Box 187, Cedar Hill	Cedar Hill
Brown, C. S.	Harry Stone Recreation Center (Dallas Park Rd.) — Dallas	Student
Bryant, Baxton	Duncanville, Texas	Supernumerary
Bryant, Noel	Box 777, Denton	First
Butts, Raymond	Box 2464, Caddo Mills	Caddo Mills
Bush, Bob	7224 Umphress Rd., Dallas 17	Centenary

C

Caldwell, Homer H.	P. O. Box 327, Royse City	Royse City
Caldwell, Jack G.	4th U.S. Army Support Element White Sands Missile Range, New Mexico	Chaplain U. S. Army
Calvert, Clark	5217 Live Oak, Dallas 6	Munger Place
Caraway, H. V.	3230 Robin Rd., Paris	Calvary
Cardwell, Paul O.	Box 8386, Dallas 5	Ex. Sec., Bd. Ed.
Careleton, Alsie H.	1910 Main St., Dallas	District Supt.
Carleton, Rex Mervin	Deport	Deport
Carter, Norman	Box 337, Kemp	Kemp
Casad, Gordon	2515 Park, Greenville	Kavanaugh
Chappell, W. E.	6445 E. Lovers Lane, Dallas 14	Ridgewood Park
Childers, Wm. L.	1st Bn. 9th Marines 3rd Mar. Div. Marine 12 FPO San Francisco, Calif.	Chaplain, U.S.N.
Chunn, Marcus	3300 Mockingbird Lane, Dallas 22	Assoc., Highland Park

Name	Address	Appointment
Click, Albert	Box 35, Celeste	Celeste
Clore, Gerald L.	2511 Elm, Dallas 26	Dir., Goodwill Ind.
Cole, Charles Evans	Box 206, Saint Jo	Saint Jo and Forestburg
Cole, Eldon H.	Box 336, Bowie	Bowie and Montague
Coke, Donald Glenn	122 N. Center, Grand Prairie	Assoc., Grand Prairie First
Connally, Joseph M.	1808-D Sylvan Ave., Dallas 8	District Supt.
Connatser, James E.	Allen	Allen
Cook, Charles W.	5002 W. Lovers Lane, Dallas 9	Assoc., Lovers Lane
Copeland, Carrol	802 Meadow Dr., Burkburnett	Burkburnett
Corrigan, W. R.	Box 302, Decatur	Decatur
Cox, William Arthur	Commerce	Commerce
Culbertson, Don	1412 N. Sixth, Wichita Falls	Scotland
Cunninggim, Merrimon	8000 Cresent Dr., St. Louis 5, Mo.	Dir. Danforth Fnd.
Cutter, Addison	10617 Lake Haven, Dallas 18	Lake Highlands

D

Darrell, C. B.	Madison, New Jersey	Student-Drew
Davenport, Allie	Honey Grove	Honey Grove
Daves, Donald Michael	11911 High Meadow, Dallas 34	Student, Perkins
Davis, Donald R.	Van Alstyne	Van Alstyne
Davis, William D.	1720 W. Elm, Denison	Imperial Hts.
Dean, James F.	Box 4725, Dallas 6	Assoc., Munger Place
Denman, Charles V.	2431 S. Marsalis, Dallas 16	Wesley
Delleney, J. R.	406 N. Main	Jacksboro
DeVore, Boyd L.	122 N. Center, Grand Prairie	Grand Prairie First
Dickinson, Wm. H.	3932 Purdue, Dallas 22	Highland Park
Dickson, Kenneth	2804 Milton, Dallas	Assoc., Highland Park
Donaldson, James W.	3208 Daniels, Dallas	S.M.U.-Y.M.C.A.
Duncan, A. Bailey	Henrietta	Henrietta
Dunson, Wayne	Iowa Park	Iowa Park
Dvorak, John C.	324 S. Westmoreland, Dallas 11	Irwindell

E

Eades, Robert E.	2141 Kipling #2R, Houston 6	Chaplain, St. Luke's Hospital, Houston
Edgar, Fred	4317 Rawlins, Dallas 4	Oak Lawn
Edwards, Kerby	Box 12038, Dallas 25	Assoc., Univ. Park
Elliott, Robert	2603 Andrea, Dallas	Professor, Perkins
Evans, Bob	2416 Fain, Wichita Falls	University
Etheredge, G. H. (Pat)	6841 Atha, Dallas 17	St. Matthew's

F

Fairchild, Millard	Box 127, Annona	Annona
Fielder, J. W.	6670 Military Parkway, Dallas	Urban Park
Flack, S. Richard	Rt. 1, Box 933, Dallas	Wheatland
Forrester, Bryan	7011 Holly Dr., Dallas 31	Vickery
Forshey, James W.	1615 W. Hwy. 183, Irving	Assoc., Plymouth
Franklin, Mrs. W. S.	Forestburg	Sunset — Park
Franks, William Daniel	72 Bombardment Wing H ((SAC), Springs U.S.A.F., A.P.O. 845 New York, N. Y.	Chaplain, U.S.A.F.
Fraser, John R.	Tenth & Polk, Wichita Falls	Assoc., Floral Hts.

G

Name	Address	Appointment
Garrett, James E.	Kaufman	Kaufman
Gallaway, Ira	10066 Marsh Lane, Dallas	Walnut Hills
Gatlin, James A.	1600 N. Irving Hts., Irving	Oak Haven
Gibson, Jack Miller	Nocona	Nocona and Ringgold
Gleckler, Arthur Dan	SMU-Perkins	Student
Goodrich, Robert E., Jr.	1928 Ross Ave., Dallas	First
Goodwin, W. J.	Box 308, Lake Dallas	Lake Dallas
Gorham, Jack Dean	Kitwe, Northern Rhodesia	Missionary
Green, Patrick E.	Box 222, Drew University Madison, New Jersey	Student
Grisham, William Edwin	Box 127, Alvord	Alvord
Graves, Thomas	518 Glencairn, Dallas 32	St. Andrews
Gray, Jack	120 W. Texas, Denison	Trinity
Greenhaw, William	Box 96, Terrell	First
Grimmett, Phillip Ed., Jr.	60004A, Box 213, 6917 RGM A.P.O. 240, New York, N. Y.	Chaplain, USAF
Groves, Morgan P.	Ponder	Ponder-Stoney
Gwaltney, J. A.	904 Warfield, Richardson	West Shore

H

Hale, Joseph Rice	1908 Grand Ave., Nashville 5, Tennessee	Deptml. Assoc. Gen. Bd. Evang.
Hampson, Kenneth E.	3014 Oak Lawn, Dallas	Assoc., Oak Lawn
Hares, James	4724 St. John's, Dallas 5	Assoc., Highland Park
Harris, Thomas A.	U. S. Army Chaplain School Fort Slocum, New York	Chaplain USA
Harvey, Earl	1618 Randolph, Garland	Axe Memorial
Hatley, Donald Wade	Saltillo	Saltillo Ct.
Hawkins, John	Bogata, Box 5	Bogata
Hayes, Ed. T.	726 Finch	McKinney — First
Hendricks, J. S.	4317 McNeil	Wichita Falls, St. Marks
Hensley, J. P.	832 S. Jefferson	Irving-Kirkwood
Hester, Neyland	1317 Berkley, Dallas 24	Elmwood
Hill, Luther	2821 Seaton, Dallas 16	Lambuth
Hines, Ben G.	3300 Mockingbird Lane, Dallas	Assoc., Highland Park
Hoggard, Earl R.	P. O. Box 12038, Dallas 25	University Park
Holmes, W. A.	9018 Aldwick Dr., Dallas	Northaven
Hollowell, Howard H.	Box 2125, Wichita Falls	First
Howell, William E.	614 3rd ABGP (PACAF) A.P.O. 929, San Francisco, Calif.	Chaplain USAF
Houseman, Harry	56th Air Base Group K.I. Sawyer, AFB, Michigan	Chaplain, USAF
Howell, Richard	5924 Junius, Dallas	Assoc., Lakewood
Huffstutler, Edgar	3902 S. Lancaster, Dallas 16	Lancaster Ave.
Hudson, Pat	115 S. Mills	Hutchins
Hunt, C. M.	P. O. Box 2451, Wright-Patterson AFB, Ohio	Chaplain, USAF
Hyde, J. L.	705 W. Hunt	McKinney-Wesley

I

Irish, Jerry Arthur	S.M.U.-Perkins	Student

J

Name	Address	Appointment
Jameson, A. D.	Hdq. TAC Langley AFB, Virginia	Chaplain, USAF
Johnson, Chas H.	610 Northill Dr., Richardson	Prof., Perkins
Johnson, Wm. T.	2610 Walnut, Greenville	Lee Street
Jones, George W., Jr.	1818 S.W. Third, Grand Prairie	Inglewood
Jones, Glendell A.	4039 Killion Dr., Dallas	Cochran Chapel
Jones, Gendell A., Jr.	4039 Killion Dr., Dallas	St. Phillips
Judy, Marvin T.	5734 Vanderbilt, Dallas 6	Prof., Perkins

K

Keightley, Carl E.	1910 Main St., Room 503, Dallas	Editor, Tex. Meth.
Kifer, Earl E.	Box 93, Mesquite	Mesquite First
Kindel, Felix	Box 308, Sulphur Springs	Sulphur Springs First
Kittrell, David	2709 Robinwood, Denton	Asbury
Koontz, J. L.	1201 E. Lamar, Sherman	Key Memorial
Kring, Thomas Carroll	SMU-Perkins	Student

L

Langley, Robert W.	3430 Mapledale, Dallas 34	Chapel Hill
Lare, Marvin	1037 S. Windsor Blvd., Los Angeles 19, Calif.	Student
Lawson, Henry H.	515 Montreal, Dallas 8	Brooklyn Ave.
E. Frank Leach	Lee at Mayo St., Commerce	Dir. Wesley Foundation
Leander, Daniel Vance	5002 W. Lovers Lane, Dallas 9	Assoc., Lovers Lane
Lilly, Sale, Jr.	Pablo Gonzalez Garza No. 200 Colonia Chepe Vera, Monterrey N.L. Mexico	Union Church
Logan, A. H.	4031 W. Clarendon, Dallas	Cockrell Hill
Lavender, Garland T.	Farmersville	Farmersville

M

Major, A. Jarratt	P. O. Box 775, Denton	Dir. Wesley Found.
Marshall, Rufus B.	Perkins, S.M.U., Dallas 22	Assoc., Richardson, First
Matthews, J. William	P. O. Box 12038, Dallas 25	Assoc., Univ. Park
May, Robert C.	Bridgeport	Bridgeport
Meredith, Lawrence	Harvard Graduate School	Student — Harvard
Merrill, Gale W.	Spanish Fort	Spanish Fort
Middlebrooks, Bob W.	408 Tyler, Richardson	Richardson — First
Milam, David E.	Nocona	Student — Perkins
Miller, Edward L.	Justin	Justin
Miller, T. Lee	Tenth at Polk, Wichita Falls	Floral Hts.
Minga, T. Herbert	1450 Old Gate Lane, Dallas 11	White Rock
Modisett, Douglas M.	27 Truman Blvd., Oakland, N. J.	Student — Columbia
Mooring, Fred	4500 Alamo, Wichita Falls	Wichita Falls, Wesley
Montgomery, Roy E.	Rhome	Rhome
Mood, Henry	760 Hartin Circle, Irving	First
Moss, Clyde W.	Iliff School of Theology Denver, Colo.	Student
Murdock, John A.	Box 777, Denton	Assoc., Denton First
Murray, Bill	1619 Las Vegas Trail, Wichita Falls	Beverly Drive
McCollom, Gerald P.	1642 W. Kaufman, Paris	Garrett Memorial
McCollough, Charles R.	Drew University, Madison, N. J.	Student

Name	Address	Appointment
McElvaney, W. K.	3431 Caracas, Mesquite	St. Stephens
McGee, Fred	Mabank	Mabank
McGee, John Willis	1621 John Smith St., Irving	Plymouth Park
McFarland, Neill	10416 Yorkford, Dallas 18	Prof., Perkins
McIntosh, Kenneth	22 Hennessey Road, Hong Kong, China	Missionary
McKee, John	1215 Turner, Dallas	Assoc., Kessler Park
McKeown, James	4501 S. Marsalis, Dallas 16	Asbury
McLean, John G.	123 S. Union, Whitesboro	Whitesboro
McNabb, Jack D.	Trenton	Trenton

N

Nelson, M. L.	Hdq. 819 Combat Sup. Gp., Box 575, Dyess AFB, Texas	Chaplain, USAF
Noblin, James S., Sr.	1450 Oldgate Lane, Dallas	Assoc., White Rock

O

Ortmayer, Roger	Perkins, S.M.U., Dallas 22	Prof., Perkins
Outler, Albert	Perkins, S.M.U., Dallas 22	Prof., Perkins

P

Peck, Thomas D.	309 Martin Hall, S.M.U., Dallas	Petty Circuit
Peel, Thomas R.	Chico	Chico-Morris Mem.
Penn, William	5835 Penrose, Dallas	Greenland Hills
Perkins, Delaine	3100 Crossman, Dallas 12	Rankin Community Center
Perry, Richard T.	Mt. Vernon	Mt. Vernon
Peters, Charles Ray	1450 Old Gate Lane, Dallas 11	Assoc., White Rock
Peterson, W. E.	2443 Abrams Rd., Dallas	Lakewood
Polk, J. W.	Box 2125, Wichita Falls	Assoc. First
Pollard, J. Aston	Bellevue	Bellevue-Vashti
Posey, Charles R.	741st AC & W Sqd., USAF Box 1532, Lackland A.F.B., Tex.	Chaplain, USAF
Price, Thomas	Roxton	Roxton

Q

Quillian, J. D.	Perkins, S.M.U., Dallas 22	Dean, Perkins

R

Randolph, G. C.	5319 St. Charles, Dallas	Owenwood
Redman, Roy A.	S.M.U.-Perkins	Student
Redus, M. Ward	3507 University Blvd., Dallas	Prof., S.M.U.
Regan, Richard Gary	101 S. Kaufman	Seagoville
Reynolds, Carl D.	8301 Bruton, Dallas 17	Pleasant Mound
Rice, John S.	102 N. Fannin, Rockwall	Rockwall
Ridley, Robert H.	3548 University Blvd., Dallas	Trinity
Risinger, Stone	927 W. Tenth, Dallas 8	Tyler Street
Roberson, L. John	1822 Danube, Dallas	Cedar Crest
Robertson, B. C.	403 Grace, Richardson	Assoc., Richardson First
Robinson, Charles K.	2501 W. Club Blvd., Durham, North Carolina	Duke University
Rogers, O. B., Sr.	303 Henry St., McKinney	Exc. Sec. Town and Country Work

S

Name	Address	Appointment
Saylor, Joseph R., Jr.	Forney	Forney
Scoggin, Robert	P. O. Box 12038, Dallas 25	Assoc., Univ. Park
Seymour, Leslie W.	401 Church, Box 392, Sulphur Springs	Dist. Supt.
Shaffer, John T.	2920 Yale, Dallas	Supernumerary
Shaw, Don T.	1700 Kingsley Rd., Garland	Assoc., Axe Memorial
Shaw, Robert	Wolfe City	Wolfe City
Shawver, David	Paradise	Paradise
Shelly J. Charles	1601 Ave. K., Plano	Plano
Shipp, Thomas	5002 W. Lovers Lane, Dallas 9	Lovers Lane
Short, Robert L.	Union Theological Seminary, New York, N. Y.	Student
Shrum, H. Everett	1030 Oak Park Dr., Dallas	Glen Oaks
Shuler, John M.	322 Lamar, Paris	First
Simpson, James M., Jr.	711 Clermont, Dallas	St. Johns
Slack, William B.	Box 801, Sherman	District Supt.
Slack, William B., Jr.	Wylie	Wylie
Smith, Bill Morgan	3914 Wesley, Greenville	District Supt.
Smith, Bourdon	14012 Stardust, Dallas 34	Christ, Farmers Branch
Smith, Bobbie Wayne	2710 Barnes Bridge Rd., Dallas	Assoc., Casa Linda
Smith, McClain G.	830 W. Main, Denison	Waples
Smith, Kenneth Carr	Institute of Religion, Houston, Texas	Student
Smith, Morris C.	504 Broadway, Clarksville	Clarksville-McKenize Memorial
Smith, Sam John, Jr.	Quinlan	Quinlan
Smith, Thomas J.	Frisco	Frisco
Sooter, Edwin	113 E. O'Connell, Howe	Howe-Tom Bean
Sorley, Horace E.	SMU-Perkins, Dallas	Student Found.
Sparkman, Edwin King	Lewisville	Lewisville
Spencer, Robert L.	CAIXA Postal 15 Campin as, SAO, Paulo, Brazil	Missionary
Spradling, David E.	Staff, Twelfth Naval District, Code 005, Federal Office Bldg., Rm. 109 San Francisco 2, Calif.	Chaplain, U.S.N.
Sprinkle, J. W.	1312 Canterbury Ct., Dallas	Kessler Park
Stephenson, W. T.	2020 Franklin, Bonham	First
Stinson, Bill M.	2312 E. Kiest, Dallas 16	St. Mark's
Stone, Donald L.	824 Lydia Lane, Dallas 17	Rylie
Stone, James G.	Box 185, Wilmer	Wilmer
Streun, John Arnold	Whitewright	Whitewright
Sullen, Walter B.	402 S. Ave. C	Duncanville
Swafford, James N.	P. O. Box 5999, Dallas	Chap. Meth. Hosp.
Swift, William D.	Box 203, S.M.U., Dallas 22	Student Mov't.

T

Talbot, Fitzhugh	6711 Lakewood, Dallas	Grace
Taylor, John Earl	Tenth at Polk, Wichita Falls	Assoc., Floral Hts.
Taylor, Harold	5107 Capitol, Dallas	Memorial
Thomas, A. Foy	2800 Hollywood, Wichita Falls	Grant Street
Thomas, Julian	Cooper	Cooper
Thomas, Kenneth	2417 Tisinger, Dallas	Casa Linda
Thompson, George	Avery	Avery

Name	Address	Appointment
Thompson, Milford	Leonard	Leonard
Thompson, Wesley	3600 Crawford, Denison	Supernumerary
Towner, Walter L.	4401 Iroquois, Nashville 5, Tenn.	Div. Loc. Ch. Bd. Ed.
Traster, Elden Jr.	2718 Brandon, Dallas 11	Brandon Ave.
Trompler, Raymond A.	3641 S. Ravinia Dr., Dallas 33	Southwood
Tucker, Albert F.	2331 San Paula, Dallas 28	TANE
Tunnell, Olin J., Jr.	301 Melrose, Lancaster	Lancaster
Turner, Leon	3201 S. Beckley, Dallas	Aldersgate
Turner, Merwin	302 E. 5th, Burkburnett	Assoc., Burkburnett

U

Underwood, Walter	1928 Ross Ave., Dallas	Assoc., First

V

Van Boening, Gary	Bells	Bells
Van Zant, Kermit	1222 Phoebe, Garland	Rowlett-Pleasant-Valley
Vaughan, Alton	2736 San Jose, Dallas	Westerfeld
Vernon, Walter N.	201 Eighth Ave., South Nashville, Tenn.	Ed. Ch. Sch. Pub.
Vowell, L. E.	1021 N.E. 20th, Grand Prairie	Prairie Heights

W

Walker, P. W.	549 E. Jefferson, Dallas 3	Oak Cliff
Walker, Robert M.	3210 Cleveland, Paris	District Supt.
Warden, Chief A.	302 S. Denton, Gainesville	First
Washburn, Howard W.	1431 Stemmons, Dallas	Adm. C. C. Young Mem. Home
Weaver, Merle G.	3607 Whitehall Dr., Dallas	Assoc., Lovers Lane
Weaver, Tom P.	Box 187, Denton	District Supt.
Weir, Bill H.	Box 8386, Dallas 5	Assoc., Sec. Bd. Ed.
Westbrook, J. H.	616 Texas, Sulphur Springs	Wesley
Wheeler, George H.	USS Ranger CVA 61 Fleet Post Office San Francisco, Calif.	Chaplain
Wilson, Buist B.	P. O. Box 594, Winnsboro	Winnsboro
Winslow, Neil C.	Box 2125, Wichita Falls	Assoc., First
Wright, Theo	1532 Cape Cod, Dallas	Ervay Street

Y

Yarbrough, Jimmie W.	1424-A Werner Park Fort Campbell, Ky.	Chaplain, U.S.A.
Youngblood, Don	Electra	Electra

Z

Zimmermann, W. R.	3005 Oradell Lane, Dallas	St. Luke's
Zimmerman, Walter Lynn	Byers	Byers-Petrolia

STUDENT SUPPLY PASTORS AND OTHERS SERVING AS SUPPLY PASTORS

Name	Address	Charge
Adcock, Robert	De Soto, Texas	DeSoto
Albrecht, Kenyon V.	3207-A Raleigh, Dallas	Gunter-Tioga
Allen, Paul	Holliday	Holliday
Aiken, Lilbon J.	Rt. 1, Avery	Lydia Ct.
Arnold, Cecil E.	3106 Beckley, Dallas 24	Scurry Ct.
Ashburn, Andrew	1715 Highland, Denton	Little Elm
Atkinson, Richard	5208 Cedar Springs	Maple Lawn
Ball, Earl	Ladonia	Ladonia
Barcus, Jack	Boyd	Boyd
Butler, Alfred A.	631 Texas, Sulphur Springs	Sulphur Springs Circuit
Beasley, Eugene	Box 611, Josephine	Josephine
Belew, Bobby	Sadler	Sadler
Brown, George Pat	2712 Henry, Greenville	Asst. Wesley
Cain, Delmer		Bluegrove Circuit
Campbell, A. D., Jr.	1402 E. Houston, Sherman	Southmayd-Pottsboro
Calloway, Wayne	Aubrey	Aubrey-Green Valley
Chapman, Gary	1309 Ash, Commerce	Ravenna Ct.
Chenault, William C.	327 Freddie Dr., Dallas 17	Glendale
Christian, Robert	4405 Colgate, Dallas 25	Jermyn
Connell, Gladwin	315 Perkins Dorm., S.M.U., Dallas	Shady Grove
Cunningham, Hubert	Rt. 5, Paris	Pleasant-Hill White Rock
Erickson, Stan	315 Gates St., Bonham	Clark Memorial
Elrod, Jerry	10801 Lake June Rd., Dallas 17	Lake June
Farley, DeWitt	Lake Creek	Lake Creek-Charleston
Flynt, Robert	3108 Drexel St., Dallas	Assoc., Highland Park
Fogarty, Samuel G.	534 W. Ford, Denison	Messenger Chapel
Funk, Fred	Detroit	Detroit Ct.
Goolsby, Joe Ed	Rt. 1, Cooper	Sumner
Gordon, Gene	Bryson	Bryson
Groves, Morgan	Ponder	Ponder-Stoney
Haake, William	207 Perkins Hall, S.M.U.	Minter Ct.
Halbert, Inge	Windom	Window
Hansford, Harold	Argyle	Argyle
Hill, Milton F.	Perrin	Perrin
Hock, Joe	1304 N. Rockwall, Terrell	College Mound
Hopkins, S. W., Jr.	708 East College, Terrell	Terrell: Asbury
Johnson, James	Sanger	Sanger
Ledger, Ike F.	Crandall	Crandall
Lentz, Richard E.	3505 Asbury, Dallas	Blythe Chapel
Leonard, Jon	Bailey	Bailey
Ludlow, Willis	Pickton	Pickton-Pine Forest)
Merrill, Gale	101 Perkins, S.M.U.	Spanish Fort Ct.
Moorhead, Nicholas	Decatur	Decatur Ct.
Murphy, Don	Prosper	Prosper
Nicholson, Larry S.	Floyd	Floyd-Merit
Painter, Ed	Pilot Point	Pilot Point
Parsons, Bob	Box 52, Roanoke	Roanoke
Price, Harold	Hawk Hall, S.M.U.	Chisholm-Heath

Name	Address	Charge
Ray, W. V.	Dallas, Texas	Cumby Ct.
Renfro, Arthur F.	Weston	Weston
Rheem, Albert L.	Blossom	Blossom
Robberson, P. G.	Princeton	Princeton-Blue Ridge
Ross, John	310 Martin Hall, S.M.U.	Sivell's Bend Ct.
Selander, Glenn	Ector	Ector
Shannon, Stanley	Box 822, Blossom	Chicota
Stone, Steve	Megargel	Megargel
Swain, Dale	Box 9, Era	Era-Spring Creek
Taylor, Strader	Valley View	Valley View
Topper, George	Box 186, Lone Oak	Lone Oak
Treude, William	3424 Ballomead, Lancaster	Skyline
Turley, R. Windle	Anna	Anna
Tyler, Delbert Earl	Winnsboro	Mt. Vernon Ct.
Walker, Billy R.	3637 McFarland, Dallas	Becker-Wilson
Walker, Mike	Enloe	Enloe-Ben Franklin
Walt, Earnest		Friberg-Cooper
Watson, James A.	802 Yale, Lewisville	Callisburg
Welch, J. R.	Thackerville, Okla.	Allison-Chinn's Chapel
Welborn, Gene	Rt. 4, Greenville	Commerce Ct.
Wilkins, James Homer	1911 Walworth, Greenville	Bethel
Williams, Loy A.	6008 Monticello, Dallas	Fate
Wilson, Guy	Rt. 2, Greenville	Salem-Kinser
Womack, Ramon	Box 266, Krum	Krum
Young, Jesse	808 Griffith, Terrell	Terrell Ct.

FULL-TIME APPROVED SUPPLY PASTORS

Name	Address	Appointment
Dennis, A. L.	Sulphur Bluff	Sulphur Bluff Ct.
Funk, Joe	915 Denton St., Denton	Elmridge
Kirby, Woodrow	2422 Engle, Dallas	Clearview
Sale, W. Francis	Rt. 1, Greenville	Liberty-Ardis Heights
Scott, H. O.	Talco	Talco
Smith, B. L.	Como, Texas	Como Ckt.
Smith, Lawrence E.	1403 E. Houston, Sherman	Denison-Harless
Wilcoxan, George	Farmersville	Verona-Blanton's
Williamson, H. P.	Rt. 1, Denison	Cedar

RETIRED MINISTERS SERVING AS SUPPLIES

Name	Address	Appointment
Carter, Elmer	5916 Charlestown, Dallas	Addison
Cates, R. L. (Ret. Sup.)	1913 N. Main, Bonham	Telephone
Craig, W. D.	505 East Cedar, Nocona	Rosston
Evans, Bayless (Ret. Sup.)	411 Van Sickle, Sulphur Springs	Cuthand
Garrett, Charles B.	3944 Lee St., Greenville	Kingston-White Rock
Graves, C. J.	921 North Cleveland, Sherman	Friendship
Hite, Wesley V.	2002 Crestwood Pl., Denton	Blue Mound-Wilson Memorial
Land, J. L.	4738 Denton Dr., Dallas	Mary King
Lewis, J. M.	Collinsville	Collinsville
Mays, Emmett	5604 Wesley, Greenville	Williams Chapel
Patton, Earl J.	528 So. Dixon, Gainesville	Myra-Hood
Porter, R. E.	Box 234, Plano	Associate, Plano
Rehkop, A. J.	2005 Shawnee, Denton	Cooper Creek
Snow, J. N.	Rt. 2, Detroit	Woodland Ct.

LAY AND RESERVE LAY MEMBERS

The first name is the lay member and the second is the reserve.
(*)Indicates the delegate registered at Annual Conference.

DALLAS NORTHEAST DISTRICT

CHARGE	NAME	ADDRESS
Addison	Mrs. Robert W. Wood,	Addison
	John Headon,	Route 3, Lewisville
Carrollton	*Mr. Charles Blalack,	1508 Ross, Carrollton
	*Mrs. John Mitchell,	1410 Westway, Carrollton
Coppell	Mrs. Benita Maynard,	Coppell
	*Mrs. J. L. Land,	4123 Victor, Dallas 10
Casa Linda	Kasey Davis,	925 Carney, Garland
	Jim Young,	10426 Yorkford, Dallas
Casa View	*John H. Young,	2118 Ridge Crest Dr., Garland
	*James F. Gaulding,	1537 Bella Vista, Dallas 18
	*Mrs. James F. Gaulding,	1537 Bella Vista, Dallas 18
Chapel Hill	*Mrs. Ralph Holder,	12615 Shadyridge, Dallas
	Mrs. Earl Prais,	3210 Coral Rock, Dallas
Christ Church	*Mrs. Bill Finch,	3021 Randy, Dallas 34
	*Vern Simmons,	2604 Brandywine, Dallas 34
Cochran Chapel	*R. Fred Garritson,	4016 Northview Lane, Dallas
	Mrs. Dave Lane,	10753 Royal Springs Road, Dallas
Ervay Street	*Mrs. Kleber Craddock,	5434 Vanderbilt, Dallas
	Mrs. Jack Beasley,	7012 Lakewood, Dallas
First	*Layton Bailey,	3527 University, Dallas
	*Mrs. H. C. Burroughs,	Maple Terrace Hotel, Dallas
First, Cont'd	Sid Greaves,	5602 Monticello, Dallas
	Sid Terry,	1643 Sylvan, Dallas
Grace	Ervin Rehfeldt,	6442 Vickery Blvd., Dallas 14
	Mrs. W. L. Hardy,	621 Cordova, Dallas 23
Greenland Hills	Gordon Brin,	3824 Frontier Lane, Dallas
	*Mrs. Mildred Hargrave,	7110 Lakeshore, Dallas
Highland Park	*Dr. Willis M. Tate,	S.M.U., Dallas 22
	R. B. Brawner,	3300 Mockingbird, Dallas 5
Highland Park, Cont'd	General Robert J. Smith,	3809 Shenandoah, Dallas 5
	James H. Stewart,	6526 Azalea Lane, Dallas
Lake Highlands	*Arthur Thomas,	406 Peavy Road, Dallas
	*Mrs. Page Johnson,	9305 Larchwood, Dallas
Lakewood	*Ernest F. Kucera,	6455 Lake Circle Drive, Dallas
	W. Owen Green,	6330 Crestmont, Dallas
	*R. E. Ray,	6263 Palo Pinto, Dallas
	*Mrs. Jack Simms,	6315 Ellsworth, Dallas
Lovers Lane	*Leo Baker,	5928 Glendora, Dallas 30
	*Dr. Lester Keyser,	10321 Van Dyke, Dallas 18
Lovers Lane, Cont'd	C. A. Penniman,	4301 Fairfax, Dallas 5
	*Mrs. Houston Nichols,	6810 Bradbury, Dallas 25
Maple Lawn	Mrs. W. E. Bard,	5119 Cedar Springs, Dallas
	Mrs. Clifton Snellings,	3950 Buena Vista, Dallas
Mary King	Mrs. Tom Champion,	4619 Sylvester, Dallas
	Mrs. Jonnie Bonner,	2830 The Mall (#47), Dallas
Memorial	*Lester White,	4323 Deere, Dallas
	*E. M. Brewer,	5218 Morningside, Dallas
Munger Place	*Tom K. Horn,	6838 Bob-O-Links, Dallas
	F. F. Presley,	6606 Lange Circle, Dallas
Northaven	Jess B. Alford, Jr.,	6322 Azalea Lane, Dallas 30
	Mrs. Glenn L. McDuffie,	5707 Charleston, Dallas 30
Oak Lawn	Ben Pickering,	5427 West Purdue, Dallas
	Mrs. Will Culleum,	6530 Robin Road, Dallas
	*James H. Davis,	6623 Pemberton Drive, Dallas
	*Mrs. Felix Harris,	3428 Drexel, Dallas
Owenwood	*Mrs. S. N. McCleskey,	816 Monte Vista Dr., Dallas 23
	Mrs. Moody Bell,	1435 N. Buckner, Dallas 18
Preston Hollow	W. B. Gracey,	9400 Hathaway, Dallas
	*Mrs. Laura Clarkson,	6825 Del Norte, Dallas
Ridgewood Park	Jess Hay,	6560 Fisher Road, Dallas
	Bernice Christopher,	6457 Highgate, Dallas
	*Wm. F. Gillespie,	6925 Winchester, Dallas
St. John's	*Carl Condray,	5623 Tremont, Dallas
	Mrs. J. T. Webster,	5516 Reiger, Dallas
	Mrs. Ralph Granberry,	7208 Rutgers, Dallas
St. Luke's	*E. E. Chapman,	4151 Beaverbrook, Dallas 29
	J. J. Thomas,	4335 Manning Lane, Dallas 20
St. Stephen	Leon Southerland,	3264 Santiago, Dallas
	Harry Scoggins,	3729 Nabholtz, Dallas
Trinity	*Dr. E. W. Breihan,	1423 San Saba, Dallas
	*Gilbert H. Clark,	Route 2, Box 176, Dallas

CHARGE	NAME	ADDRESS
University Park	*Dr. Julius Tomlin,	8140 Douglas, Dallas
	Layton Bailey, Jr.,	4008 Southwestern, Dallas
Vickery	A. H. Brewer,	1048 Abrams, Richardson
	Mrs. W. N. Stanley,	7123 Holly Hill Drive, Dallas
	*Mrs. G. F. Stringfellow,	5774 Leona, Dallas
Walnut Hill	*Don Learner,	3527 Valley Ridge, Dallas
	Harris Holmes,	#1 Lost Valley, Dallas
Webb Chapel	Howard Abel,	3040 Randy, Dallas
	*Mrs. Robert McKinney,	2662 Wicker, Dallas
Westerfeld	*Mrs. Gloria LeMaster,	5106 Bradford Dr., Dallas
	Mrs. Aubrey Beamont,	2548 Mojave, Dallas
White Rock	*Luke Everett,	8130 San Benito, Dallas
	*Marshall Fagin,	7055 Hillgreen, Dallas
	Mrs. Tom Beachamp, Jr.,	1026 Waterford, Dallas
White Rock, Cont'd	Jack Padgett,	7227 Meadowlake, Dallas
	Asa Hunt,	1519 Tranquilla, Dallas
	*H. M. Bradford, Jr.,	1232 North Selva, Dallas
Garland: Axe Memorial	Frank Roberts,	1508 Hilltop, Garland
	Bill Payne,	1225 Swallow, Garland
Garland: First	*George Brannon,	1001 Avenue E, Garland
	*R. V. Hammack,	1209 Shady Lane, Garland
	*Howard E. Taylor,	P. O. Box 596, Garland
Garland: St. Philip's	Mrs. Ray Pound,	1710 Lynn, Garland
	Mrs. Keith Aycock,	705 Donald Drive, Garland
Irving: First	*T. N. Crawford,	1905 Salem, Irving
	*Lewis Hancock,	2250 Sowers, Irving
	*Herman A. Dearing,	Box 367, Irving
Irving: Kirkwood	Lee Borah,	Route 1, Box 585, Irving
	Lou Anne Luehrmann,	1111 Lucille, Irving
Irving: Oak Haven	*Marvin Coleman,	1508 Dory Lane, Irving
	Mrs. Larry Walker,	136 W. Scotland, Irving
Irving: Plymouth Park	Mrs. C. R. Turner,	1924 Briarwood, Irving
	Mr. and Mrs. Guy Graves,	815 Tanglewood E., Irving
Richardson: First	*Joe Miller,	833 Westwood, Richardson
	Mrs. A. E. Edwards,	635 Westwood, Box 702, Rich.
Richardson: Spring Valley	*W. E. Herr,	819 Westwood, Richardson
	Frank Carter,	1214 Holly, Richardson
Richardson: West Shore	Mrs. Jack Gailey,	908 Wateka, Richardson
	Mrs. Nell Ezelle,	1412 Timberlake, Richardson
Rowlett	*Mrs. Connor Taylor,	Rowlett
	Mrs. E. C. Harper,	Rowlett
Pleasant Valley	*Mrs. Leon Beard,	1413 Maple, Garland
	Mrs. James Brown,	113 E. Ridgewood, Garland

DALLAS SOUTHWEST DISTRICT

Cedar Hill	*1 Lowell Potter,	Cedar Hill, Texas
	2 W. L. Dawson,	Cedar Hill, Texas
Aldersgate	1 Mrs. Leon Hensley,	2332 Salerno, Dallas 24
	2 Mrs. Lem Coalson,	307 W. Halsey, Dallas 24
Arcadia Park	*Frank Juvenal,	1207 N. Justin, Dallas 11
	Mrs. R. A. Nelson,	803 N. Morocco, Dallas 11
Asbury	Mrs. Vernon Polson,	3834 Fortune Lane, Dallas 16
	Joe Slackney,	1426 Waweenoc, Dallas 16
Brooklyn Avenue	*Mrs. J. C. Wilcher,	600 So. Montreal, Dallas 8
	A. B. McCans,	2438 Gladstone Dr., Dallas 11
Brandon Avenue	H. M. Compton,	1416 McLean, Dallas 11
	O. R. Billings,	2925 Brandon Ave., Dallas 11
Cedar Crest	*Hunter Richardson,	2633 Almeda, Dallas 16
	J. Herschel Fisher,	1630 Nob Hill Rd., Dallas 8
Centenary	*Jack West,	6705 St. Regis, Dallas 17
	*Roy Brock,	1939 Gaylord, Dallas 17
Clearview	Tom McDaniel,	2828 Searcy, Dallas 11
	R. C. Ridgeway,	1458 Whispering Trail, Dallas 16
Cockrell Hill	*E. H. Bentley,	703 Cockrell Hill Rd., Dallas 11
	Mrs. J. W. Vessels,	4122 Falls Dr., Dallas 11
Elmwood	H. K. Burdine,	3214 Tennessee, Dallas 24
	Miss Portia Brindley,	1210 Newport, Dallas 24
Glendale	Mrs. Howard Mitchell,	9927 Elam Rd., Dallas 17
	Howard Mitchell,	9927 Elam Rd., Dallas 17
Glen Oaks	S. G. Swenson,	426 Town Creek, Dallas 32
	Ed Raper,	1024 Highland Oaks, Dallas 32
Irwindell	*Mrs. S. E. Harper,	2931 Emmett, Dallas 11
	*Mrs. Hess Greathouse,	511 N. Jester, Dallas 11
Kessler Park	Joel S. Lander,	1522 Sylvan Ave., Dallas 8
	R. Hoyt Phillips,	802 Stewart Dr., Dallas 8
Kessler Park	*Joel S. Lander,	1522 Sylvan Dr., Dallas 8
	Harry M. Clark,	1004 Woodlawn, Dallas 8

CHARGE	NAME	ADDRESS
Lambuth	*Mrs. D. P. Chaffin,	4421 Kalloch, Dallas 16
Lancaster Avenue	*Mrs. Florence Bridges,	4727 Springer, Dallas 16
	*1 H. H. Jonte,	4207 Meredith, Dallas
Lake June	2 Mrs. W. A. Yowell,	4207 Denley Dr., Dallas 16
	*Mrs. F. J. Bray,	8952 Cherrybrook, Dallas 17
Oak Cliff	1 Mrs. James Jackson,	1927 Riverway, Dallas 17
	2 Mrs. Orville Reeves,	10950 Oak View, Mesquite
	*S. V. McCarley,	3610 Highway 67 So., Dallas 24
	J. M. McTeer,	1138 N. Clinton, Dallas 8
Pleasant Mound	Mrs. O. L. McKnight,	721 W. 9th St., Dallas 8
	*Marlin Sanderson,	3205 Driftwood, Dallas 27
St. Andrew's	H. J. Beadle,	8627 Woodcastle, Dallas 17
	*Mrs. David L. Adams,	924 Jadewood, Dallas 32
St. Matthew's	Mrs. Fred Whiteacre,	6715 Brierfield, Dallas 32
	Richard Kincy,	431 Myers Circle, Dallas 17
St. Mark's	Miller R. Robinson,	420 Woodmont, Dallas 17
	Mrs. M. C. Reynolds,	4503 Vandervort, Dallas 16
Southwood	*Mrs. H. C. Wickline,	1818 Seevers, Dallas 16
	*J. D. McKay,	2550 Glenfield, Dallas 33
Stevens Park	*Mrs. Paul Vogel,	2836 Southwood Dr. Dallas 33
	*Mrs. Dewey Lamb,	2145 Barberry Dr., Dallas 11
Tyler Street	*Mrs. J. J. Liete,	402 Lillian, Dallas 11
	H. A. Miller,	2850 Brandon Ave., Dallas 11
	*Ted Dempsey,	707 N. Oak Cliff Blvd., Dallas 8
	L. B. Izard,	915 Brook Valley, Dallas 32
	*Floyd Gish,	922 Evergreen Hills, Dallas 8
Urban Park	*Mrs. L. J. Reynolds, Sr.,	6308 Latta, Dallas 27
	Mrs. N. R. Collins,	7310 Piedmont, Dallas 27
Wesley	Harper Clifton,	2813 Denley Dr., Dallas 16
	F. D. Davis,	612 Calcutta, Dallas 16
Wheatland	Mrs. Florence Kepke,	2426 W. Ledbetter Dr., Dallas 33
	*Mrs. Lionel Irvin,	3143 Mountain Springs, Dallas 33
DeSoto	Mrs. John Snipes,	Box 69, DeSoto
	G. R. Wilson,	Box 431, DeSoto
Duncanville	*Gus Alexander,	Box 906, Duncanville
	Mrs. Verna Plummer,	250 Orange, Duncanville
Grand Prairie First	1 Dean Dauley,	722 Danish, Grand Prairie
	*2 Mrs. Vera Allday,	106 Parkview, Grand Prairie
Inglewood — Gr. Pr.	1 Mrs. Fred Bryan,	1022 S. W. 5th St., Grand Prairie
	2 Mrs. Sid Walters,	317 N. E. 29th St., Grand Prairie
Prairie Heights — Gr. Pr.	*Mrs. J. L. Brannon,	1513 Hickory, Grand Prairi e
	*Mrs. E. G. Doughty,	2033 Walnut, Grand Prairie
Hutchins	*Mrs. H. F. Browniee,	Box 55, Hutchins, Texas
	Mrs. J. J. Breshears,	Hutchins, Texas
	Mrs. Malcolm Harris,	Hutchins, Texas
Lancaster First	*Frank McDaniel,	610 W. Main, Lancaster
	Bill Holmes,	538 Laurel, Lancaster
	Earyl Senning,	136 Martin, Lancaster
Skyline	*Murphy L. King,	2219 Stovall Dr., Dallas
	Earnest Walt,	3424 Balomede, Lancaster
	D. C. Smith,	710 Elston, 32, Dallas
Lawson	*Mrs. J. R. Shands, Rt.,	#1, Mesquite
	*Mrs. D. B. Mayne,	430 Ard Rd., Seagoville
Mesquite	*Walter Robinson,	1232 Gus Thomasson, Mesquite
	Hugh Robertson,	3728 Cypress, Dallas 27
Rylie	Mrs. Jane Gilcrease,	1207 Poplar, Dallas 17
	F. E. Brick, Rt.,	#3, Box 164, Seagoville
Seagoville	*Mrs. J. J. Parker,	708 Jack St., Seagoville
	*Mrs. Agnes Ramsey,	Seagoville
Wilmer	Joe Tittsworth, Rt.,	#2, Wilmer
	Mrs. Irene Gooch,	310 College, Wilmer

DENTON DISTRICT

Allison-Chinn's Chapel	2. J. T. Syler,	Rt. 4, Decatur, Texas
	*1. Mrs. Marcia Buhk,	1113 Allan E., Carrollton, Texas
Alvord	1. Mrs. M. B. Ball,	Alvord, Texas
	2. Mrs. R. R Dyer,	Alvord, Texas
Argyle	1. Mrs. Jim Heath,	Argyle, Texas
	*2. Mrs. R. B. Bell,	Rt., Argyle, Texas
Aubrey-Green Valley	1. Mrs. A. C. Glendinning,	Rt. 1, Aubrey, Texas
	2. Mrs. C. F. Adcock,	Rt. 1, Aubrey, Texas
Blue Mound	1. Mrs. Edward Klein,	Rt. 1, Denton
	2. Mrs. Henry Trietsch,	Rt. 2, Sanger
Bowie	1. Mrs. W. L. Eubanks,	321 E. Elba, Bowie, Texas
	2. Mrs. Mark High,	709 Lindsey, Bowie, Texas
Boyd	1. Mrs. B. R. Boteler,	Boyd, Texas
	2. Mary Bradshaw,	Boyd, Texas

CHARGE	NAME ADDRESS
Bridgeport	1. Mrs. V. E. Baldridge, 908 13th St., Bridgeport
	2. Mrs. S. C. Kaker, 1601 Halsell, Bridgeport, Texas
	*John E. Minton, Bridgeport
	*Mrs. Bill Carlton, Bridgeport
Callisburg-Westview	1. Mrs. Tom Blakenship, Rt. 2, Gainesville, Texas
	2. Mrs Roy Moore, Rt. 4, Whitesboro, Texas
Chico	1. C. T. Bunter, Box 262, Chico, Texas
	2. C. A. Brooks, Rt. 1, Chico, Texas
Cooper Creek	1. W. M. Vanlandingham, Rt. 2, Denton, Texas
	2. Mrs. E. L. Williams, Rt. 2, Denton, Texas
Decatur Circuit	1. O. L. Cook, Rt 4, Decatur, Texas
	2. Rev. B. H. Terrill, 303 W. Embry, Decatur, Texas
Decatur, First	*1. C. A Nichols, Box 178, Decatur, Texas
	2. A. P. Deaton, 401 S. State, Decatur, Texas
Denton, Asbury	*1. Ervin Tipton, 726 Boliver, Denton, Texas
	2. Louis Barr, 1014 Coit, Denton, Texas
Denton, First	J. W. Riddlesperger, 1908 Panhandle, Denton, Texas
	*1. Dr. C. M. Clarke, 809 Greenwood, Denton, Texas
	2. Raymond Pitts, Drawer A, Denton, Texas
Denton, Wilson Mrm.	1. E. P. Hutchens, Box 2547, T.W.U. Station, Denton, Texas
	2. Margaret Jones, 327 E. Sycamore, Denton, Texas
Dye Mound	1. L. W. Young, Rt. 1, Saint Jo, Texas
	2. Mrs. J. P. Embry, Rt. 1, Saint Jo, Texas
Elm Ridge Larger Parish	1. Mrs. T. M. Dye, Box 916, Bridgeport, Texas
	2. Mrs. Berry Noles, Rt. 2, Aubrey, Texas
	*Mrs. J. A. Noles, Rt 1, Aubrey
	*Mrs. Sam Taylor, Frisco, Texas
Era-Spring Creek	1. Irwin Wilson, Era, Texas
	2. Mrs. Clifford Truitt, Rt. 1, Gainesville, Texas
Forestburg-Rosston	1. Mrs. George Berry, Rosston, Texas
	2. Mrs. Homer Shears, Forestburg, Texas
Gainesville, First	1. W. E. Chalmers, 214 E. Scottt, Gainesville
	*2. Hardy Young, 304 S. Dixon, Gainesville
	3. Bill Campbell, 1004 Lindsey, Gainesville
	4. R. P. Morris, 1215 Elmwood, Gainesville
Gainesville, Whaley	2. Mrs. Louis Holland, Montague, Texas
	*1. Bob Bandy, Jr., 121 W. Tennie, Gainesville
	2. Jack Simpson, Box 231, Gainesville, Texas
Justin	*John C. Simpson, 213 So. Clements, Gainesville
	*1. Leo Adams, Justin, Texas
Krum	2. Joe Dunn, Justin, Texas
	*1. Mrs. W. W. Marshall, Rt. 1, Denton, Texas
Lake Dallas	*2. Mrs. Waymon Miller, Krum, Texas
	*1. Mrs. H. L. Sargent, Lake Dallas, Texas
Lewisville	2. Mrs. Howard Deweese, Lake Dallas, Texas
	*1. Mrs. T. J. Turner, Lewisville, Texas
Little Elm	2. Dr. J. H. Ray, Lewisville, Texas
	1. Frank Smith, Rt. 2, Frisco, Texas
Montague	2. Mrs. Earl Morris, Rt. 1, Frisco, Texas
	1. Willard Shackelford, Montague, Texas
Myra-Hood	1. Mrs. Ruth Enderby, Rt. 4, Gainesville, Texas
	2. Mrs. Helen Felker, Rt. 4, Gainesville, Texas
Nocona	1. G. W. Humphreys, Box 435, Nocona, Texas
	*2. Mrs. Dow Howard, Box 237, Nocona, Texas
Paradise Circuit	1. Lloyd Wood, Boonsville, Texas
	2. J. K. Smith, Boonsville, Texas
Pilot Point	1. Mr. and Mrs. C. J. Amos, Pilot Point, Texas
	2. Mr. and Mrs. Bill Casteel, Pilot Point, Texas
Ponder-Stony	1. Kenneth Payne, Ponder, Texas
	2. Mrs. Scott Lee, Ponder, Texas
Rhome	1. Mrs. Ruth Finlayson, Rhome, Texas
	2. Mrs. Jewel Holt, Rhome, Texas
Ringgold	1. Mrs. Imogene Crenshaw, Ringgold, Texas
	2. Jim Capps, Ringgold, Texas
Roanoke	*1. J. L. Turner, Roanoke, Texas
	2. Mrs. J. A. Coleman, Roanoke, Texas
Saint Jo	*1. Olin Childress, Saint Jo, Texas
	2. B. C. Redman, Saint Jo, Texas
Sanger	1. Mrs. Bud Gentle, Sanger, Texas
	*2. Mrs. Sue Murray, Sanger, Texas
Sivell's Bend Circuit	1. H. H. Gibson, Sivell's Bend St., Gainesville
	2. Harry Bird, Gainesville, Texas
Spanish Fort Circuit	1. Charles Howard, Spanish Fort, Texas
	2. W. G. Moore, Spanish Fort, Texas
Sunset-Park Springs	1. George Tasker, Rt. 2, Chico, Texas
	2. Mrs. E. Willett, 704 N. Cates, Decatur, Texas
Valley View	1. Mrs. Ruth Sparkman, Valley View, Texas
	2. Mrs. Emma Aston, Valley View, Texas

GREENVILLE DISTRICT

CHARGE	NAME	ADDRESS
Becker	*1. Mrs. Vernon Legg,	Rt. 1, Kaufman, Texas
	2. Mrs. M. E. Foster,	Rt. 1, Kaufman, Texas
Bethel	*1. Mrs. Lula Leatherwood,	1919 Seevers, Dallas, Texas
	2. Thelma White,	2306 King, Greenville, Texas
Caddo Mills	*Paul Milam,	Caddo Mills, Texas
	Mrs. Bill Milam,	Caddo Mills, Texas
Celeste	Hubert Shields,	Rt. 2, Greenville, Texas
Chisholm-Heath	Mrs. T. G. Caughran,	Rt. 3, Terrell, Texas
	Mrs. C. D. Hughes,	Rt. 1, Forney, Texas
College Mound	*W. H. Love,	401 W. Chestnut, Kauman, Texas
	Mrs. Myrtie Bozeman,	Terrell, Texas
Commerce	*J. O. Callaway,	2208 Bryan St., Commerce, Texas
	J. H. Crabb,	2512 Taylor St., Commerce, Texas
Commerce Ct.	H. A. Stockton,	1508 Earl St., Commerce, Texas
	Fred Dewees,	Rt. 1, Campbell, Texas
Crandall	*Fred Adams,	Crandall, Texas
	L. F. Raynes,	Crandall, Texas
Elmo	D. R. Witherspoon,	120 Davidson Dr., Terrell, Texas
	John Crum,	Elmo, Texas
Fate	Miss Wanda Payne,	Fate, Texas
	J. V. Payne,	Fate, Texas
Floyd-Merit	*B. G. Turner,	Rt. 2, Caddo Mills, Texas
	Roland Stratton,	Rt. 1, Farmersville, Texas
Forney	*Mrs. Ethel Ables,	Forney, Texas
	Mrs. Stella Sigler,	Forney, Texas
Greenville: Kavanaugh	Mrs. Dee Cole,	2511 67 T, Greenville, Texas
	D. L. Hearn,	Oak Village, Greenville, Texas
Greenville: Lee Street	*Mrs. W. E. Sudderth,	2007 Speedway, Greenville, Texas
	Mrs. Bettye Parrott,	1416 Tulane, Greenville, Texas
Greenville: Wesley	*Emmitt Sorrells,	Box 201, Greenville, Texas
	*Mike Rickard,	Box 206, Greenville, Texas
Jones-Bethel	Mrs. W. B. Robinson,	Rt. 1, Greenville, Texas
	Mrs. Earle Hamilton,	1022 Bell Drive, Greenville, Texas
Kaufman	*1. O. S. Shelton,	Kaufman, Texas
	2. J. W. Sellers,	Kaufman, Texas
Kemp	*1. Jess Murrell,	Kemp, Texas
	2. T. B. Knott,	Kemp, Texas
Kingston-White Rock	Arthur Green,	Celeste, Texas
	Mrs. W. S. Ross,	Celeste, Texas
Liberty-Ardis Heights	L. D. Stapleton, Jr.,	1403 Stanford, Greenville, Texas
	L. D. Stapleton, Sr.,	4220 Henderson, Greenville, Texas
Lone Oak	Charles Smart,	Lone Oak, Texas
	Mrs. Charles Smart,	Lone Oak, Texas
Mabank	*Mrs. J. C. Gibbs,	Mabank, Texas
	Mrs. John Foster,	Mabank, Texas
Quinlan	H. R. Epperson,	Quinlan, Texas
	Mrs. Mildred Langford,	Quinlan, Texas
Rockwall	*George Atkins,	Rockwall, Texas
	Mrs. A. A. Garrett,	Rockwall, Texas
Royce City	*Mrs. Helen Calhoun,	Royce City, Texas
	Miss Cathryne Jones,	Royce City, Texas
Salem-Kinser	R. A. Graham,	Rt. 3, Greenville, Texas
	Mrs. Merrick Money,	Rt. 2, Greenville, Texas
Scurry Ct.	Mrs. Mary Lowry,	Rosser, Texas
	Mrs. Cecil Arnold,	3106 So. Beckley, Dallas 24
Shady Grove	J. M. Andrews,	Rt. 1, Greenville, Texas
	Mrs. Richard M. Henderson,	c/o 3914 Wesley, Greenville, Texas
Terrell: Asbury	S. D. Bruton,	206 Lawrence, Terrell, Texas
	W. H. Carnes,	705 E. High, Terrell, Texas
	*Mrs' J. E. Butler,	906 E. College, Terrell
Terrell: First	*B. B. Oakley,	610 W. High, Terrell, Texas
	A. H. Boyd,	211 Elm Drive, Terrell, Texas
	*Robert C. Stark,	614 Griffith Ave., Terrell
Terrell Circuit	R. R. Beavers,	Rt. 4, Terrell, Texas
	Luther Ballard,	Rt. 5, Terrell, Texas
Williams Chapel	Ernest Smith,	Quinlan, Texas
	Arlie Butler,	Quinlan, Texas
Wilson Chapel	*Mrs. Marvin Robinson,	Rt. 1, Kaufman, Texas
	Mrs. Alvin Wilson,	Rt. 1, Kaufman, Texas
Wolfe City	1. J. T. Koodruff,	Wolfe City, Texas
	2. Wayne McWhirter,	Wolfe City, Texas

PARIS DISTRICT

CHARGE	NAME	ADDRESS
Bailey Circuit	*1. Mrs. Bob Traylor,	Bailey
	*2. Miss Jewel Clark,	Rt. 1, Bonham
Blossom-Pattonville	*Lewi Clark,	Blossom
	1. Gene Walker,	Blossom
	*H. L. Smith,	Blossom
	2. A. L. Smith,	Blossom
	*P. W. Blackburn,	Blossom
Bonham-Clark Mem.	*E. C. Finley,	201 SW 2nd, Bonham
	Will Sasser,	311 Gates, Bonham
Bonham — First	Robert W. Dorough,	P. O. Box 18, Bonham
	*Frank Wright,	513 N. Center, Bonham
Chicota Circuit	Anderson Parsons,	Rt. 1, Arthur City
	Mrs. Dean Carpenter,	Rt. 1, Arthur City
Cooper	*Mrs. C. A. Hooten,	Cooper
	J. D. Hendricks,	Cooper
Deport	B. G. Bailey,	Deport
	G. B. Glover,	Deport
Ector-Randolph	Miss Beulah Skipworth,	Ector
	Ed Shelley,	Randolph
Enloe-Ben Franklin	P. W. Hanna,	Rt. 3, Cooper
	J. B. White,	Ben Franklin
Honey Grove	*F. E. Clark,	Honey Grove
	*Horace Gandy,	Honey Grove
Ladonia	Robt. Hayes,	Ladonia
	Dr. G. A. Marcom,	Ladonia
Lake Creek-Charleston	Harry Nimmo,	Lake Creek
	Mrs. Wayne Templeton,	Charleston
Leonard	*F. A. Boutwell,	Celeste
	Mrs. F. A. Boutwell,	Celeste
Minter Circuit	Noah McFadden,	Rt. 2, Paris
	Mrs. D. H. Allen,	Rt. 3, Paris
Paris-Calvary	Grady Fisher,	Rt. 2, Paris
	H. C. Secrest,	2005 Lamar, Paris
Paris, Garrett Mem.	*Coleman Nance,	1726 Bonham, Paris
	Frank Bean,	2415 Crescent, Paris
Paris, First	Lloyd DeShong,	3210 Pine Bluff, Paris
	*A. H. Chamness,	1340 Pine Bluff, Paris
Pecan Gap-Yowell	*1. V. G. Olson,	Pecan Gap
	2. Carene Langston,	Pecan Gap
Petty Circuit	1. Lonnie Tribble,	Rt. 2, Sumner
	2. John Gilliam,	Brookston
Pleasant Hill Whiterock	Mrs. Elmer Copeland,	Brookston
	Mrs. J. D. Thomas,	Petty
Ravenna Circuit	Ed Daniels,	Rt. 2, Bonham
	Clayton Hall,	Rt. 2, Ravenna
	Mrs. John Palmore,	Box 38, Ravenna
Roxton	*Mrs. John T. Holding,	Roxton
	Mrs. Fulton Fry,	Roxton
Savoy Circuit	Mrs. John Shaw,	Savoy, Savoy
	Mrs. J. W. McConnell,	Savoy
Sumner Circuit	*J. W. Caldwell,	Sumner
	Floy Caviness,	Sumner
Telephone Circuit	Mr. and Mrs. Homer McElroy,	Rt. 3, Honey Grove
Trenton	Mrs. O. L. Duckworth,	Trenton
	Mrs. D. F. Patterson,	Trenton
	*Miss Porthel Robinson,	Box 1013, Trenton
	*D. E. Denney,	Trenton
Window Larger Charge	H. C. King,	Windom
	Walter Nash,	Dodd City

SHERMAN-McKINNEY DISTRICT

Allen	1. Alton Boyd,	Allen, Texas
	*2. O. W. Davidson,	Allen, Texas
Anna-Melissa-Westminister	1. Mrs. Raymond Graves,	Melissa, Texas
	2. Mrs. Doris White,	Anna, Texas
Bells	Mrs. W. E. Stevens,	Bells, Texas
	Mrs. J. W. Neves,	Bells
Blythe Chapel-Pleasant Grove-Murphey	Melvin Gant,	Rt. 2, McKinney
	Bill Whorton,	Wylie, Tex.
Cedar	Mrs. U. L. Caraway,	815 E. Brockett, Sherman
	Mrs. Lewis Fogle,	Rt. 4, Sherman
Celina	J. C. Ownsby,	Celina
	*R. G. Martin,	Celina
Collinsville	Mrs. F. N. Coulson,	Collinsville
	A. J. Stiles,	Collinsville

CHARGE	NAME	ADDRESS
Denison: Harless	Burt Moore,	946 West Star St., Denison
	*Mrs. Lawrence E. Smith,	1403 E. Chaffin, Sherman
Imperial Hts.	George Coulter,	Denison
	*Harold Revie,	Denison
Messenger	Mrs. James Williamson,	Rt. 1, Denison
	Mrs. H. P. Williamson,	Rt. 1, Denison
Trinity	*Robert Hodges,	1107 Oak Ridge, Denison
	Fred Rucker,	131 E. Herron, Denison
Waples	C. R. Hubbard,	Denison
	Mrs. J. H. Little,	Denison
Farmersville	Mrs. Vivian Stewart,	Farmersville
	Mrs. Tom Lovell,	Farmersville
Frisco	Maude Shoulders,	Frisco
	James D. Brooks,	Frisco
Gunter-Tioga	Mrs. Bishop Davis,	Gunter
	Mr. B. T. Worsham,	Tioga
Howe-Tom Bean	*Mrs. C. L. Pool,	Box 278, Howe
	Mrs. R. S. Scott,	Tom Bean, Texas
	*Mrs. E. C. Sooter,	Box 398, Howe
Josephine-Copeville-Nevada	*Mr. J. R. Abell,	Josephine
	Miss Pearl Murrow,	Nevada, Texas
McKinney: First	*1. Louis Chandler,	508 Tucker St., McKinney
	2. C. M. Cooper,	McKinney
Wesley Mem.	1. E. A. Russell,	McKinney
	2. Mrs. Mary E. Smith,	McKinney
	*Mrs. Geneva Talbot,	McKinney
Plano	*B. A. Grainger,	906 18th, Plano
	D. B. Dickson,	Plano
Princeton-Blue Ridge	J. G. St. Clair,	Blue Ridge
	Mrs. J. G. St. Claire,	Blue Ridge
Prosper	Mrs. Ralph C. Boyer,	Prosper
	Mrs. C. G. Hays,	Prosper
	*Mrs. Leonard W. Harper,	Rt. 1, Frisco
Sadler-Gordanville	Charles Sellers,	Sadler, Texas
	Roy Steadman,	Gordanville, Texas
Sherman: First	*Maurice E. Lee,	520 N. McKown, Sherman
	C. E. Teague,	808 Western Hills, Sherman
	*W. I. Tuttle,	1331 S. Travis, Sherman
Friendship	Roy Robertson,	Rt. 2, Sherman
	C. C. Lilly,	Rt. 2, Sherman
Key Mem.	*Mrs. T. C. Abicht,	Rt. 2, Sherman
	Mrs. F. J. Parmelly,	718 N. Willow, Sherman
Southmayd-Pottsboro	Mrs. O. V. Kirby,	Southmayd
	*Mrs C. A. Keefer,	Pottsboro
Van Alstyne	*Henry Benton,	Van Alstyne
	Mrs. Claude McKinney,	Van Alstyne
Verona-Blanton Chapel	*Glen Richardson,	1409 West St., McKinney
	*Mr. Wren Grimes,	Rt. 1, Leonard
	*Clifford Brookins,	Rt. 1, Leonard
	Mrs. Glen Richardson,	1409 West St., McKinney
Whitesboro	*Jim Sandridge,	Rt. 2, Whitesboro
	Jimmie Tom McDonnell,	Box 453, Whitesboro
Whitewright	Mrs. A. M. Bryant,	Whitewright
	Mrs. Ron Faison,	Whitewright
Wylie	*C. Truett Smith,	Wylie
	Mrs. C. W. Pendergrass,	Wylie
Weston-Chambersville-Cottage Hill	Miss Mary Margaret Button,	Weston
	Mrs. Gerald Giles,	Weston

SULPHUR SPRINGS DISTRICT

Annona	1. W. W. Bryant, Jr.,	Annona
	2. Mrs. Frank Puckett,	Annona
Avery	1. Mrs. Joe Storey,	Rt. 1, Clarksville
	2. A. B. Butts,	Rt. 2, Avery
Bogata	Paul Hill,	Deport
	Travis Hale,	Bogata
Brashear	W. A. Jackson,	Brashear
	Mrs. Frank Price,	Rt. 4, Sulphur Springs
McKenzie Memorial	Roy Gray,	P. O. Box 634, Clarksville
	Glenn Coltharp,	314 E. Broadway, Clarksville
Como	Mrs. A. T. Allison,	Como
	Mrs. Wallace Swindell,	Rt. 2, Sulphur Springs
Cumby	Leon Morgan,	Campbell
	D. L. Hatcher,	Rt. 2, Cumby
Daphne	Ira Black,	Rt. 2, Mount Pleasant
	Mrs. Earl Turley,	Rt. 1, Cumby
Detroit	O. I. Morris,	Detroit
	Charles Hopper,	Detroit

CHARGE	NAME	ADDRESS
Lydia	Mrs. Ernest Worthan, Rt. 1, Annona	
	Mrs. Arch Scott, Rt. 6, Clarksville	
Mount Vernon	*Claude Newsom, Mount Vernon	
	*Roger Davis, Mount Vernon	
Mt. Vernon Ct.	*Dwight Hightower, Rt. 1, Winnsboro	
	Morris Tinsley, Rt. 2, Mount Vernon	
Pickton	Mrs. Don Kimmons, Pickton	
	M. D. Ivey, Pickton	
Saltillo-Tira	Arnold Rawls, Rt. 5, Sulphur Springs	
	Loel Davis, 202 Whitworth, Sulphur Springs	
Sulphur Bluff	Mrs. Fay Clark, Rt. 1, Dike	
	Mrs. A. L. Dennis, Box 13, Sulphur Springs	
Sulphur Springs, First	H. C. McGrede-Watt Morris, Sulphur Springs	
	Herman Goldsmith-Dr. Royal R. Ramey, S. Springs	
	*Mr. and Mrs. C. H. McCorkle, Sulphur Springs	
Sulphur Springs — Wesley	*Mrs. S. S. Jones, 1407 College, Sulphur Springs	
	D. R. McIntire, 1214 Fisher, Sulphur Springs	
Sulphur Springs, Ct.	1. Gambling Stribling, Rt. 2, Sulphur Springs	
	2. Milford Ragen, Rt. 1, Yantis	
Talco	1. Mrs. W. S. Richardson, Talco	
	2.Mrs. Jack Brown, Talco	
	*Mrs. C. E. Penn, Rt. 1, Talco	
Winnsboro	W. T. Petty, Winnsboro	
	Harry Wilson, Winnsboro	
Woodland-Lone Star	Mrs. M. H. Fleming, Rt. 2, Detroit	
	Mrs. Gertrude Grogan, Rt. 3, Clarksville	

WICHITA FALLS DISTRICT

Archer City	1. Mrs. C. C. Wooster, Archer City, Texas	
	2. Mrs. R. L. Hancock, Archer City, Texas	
Bellevue-Vashti	1. John Phagan, Rt. 1, Newport, Texas	
	2. W. J. Grant, Bellevue, Texas	
Bluegrove Circuit	Mr. Sam Brown, Rt. 2, Henrietta, Texas	
Bryson	*Mrs. Roy Clayton, Bryson, Texas	
	Mrs. Cecil Williams, Bryson, Texas	
Burkburnett	*Mrs. Hugh Jones, Burkburnett	
	Mr. Al Lohoefner, Burkburnett	
Byers-Petrolia	Mr. Refford Roberson, Petrolia, Texas	
	Mr. Bill Henderson, Byers, Texas	
Dundee	Mr. David Williams, Dundee, Texas	
	Mrs. David Williams, Dundee, Texas	
Electra	H. L. Goodloe, Electra, Texas	
	J. C. Alexander, Electra, Texas	
Friberg-Cooper	*Mrs. Katherine Snarr, Rt. 4, Wichita Falls	
Henrietta	Ned Calloway, Henrietta, Texas	
	*Judge Ed Williams, Henrietta, Texas	
Holliday	*Mrs. J. E. Weaver, Holliday, Texas	
	B. W. Finnell, Holliday, Texas	
Iowa Park	Arch Hughes, Rita Lane, Iowa Park	
	Taylor George, 610 N. Yosemite, Iowa Park	
Jacksboro	I. G. Coley, Jacksboro	
	Carrol Gregory, Jacksboro	
Jermyn	Mrs. E. K. Sampley, Jermyn, Texas	
Megargal	Mrs. B. H. Fichte, Megargal, Texas	
Perrin-Antelope	Dewey Cobb, Windthorst, Texas	
	G. F. Wimberly, Perrin, Texas	
Valley View	Mrs. Roy Lackey, Rt. 1, Iowa Park	
	Mrs. O. D. Childers, Rt. 1, Iowa Park	
WICHITA FALLS:		
Beverly Drive	*1. G. W. Stogner, 1017 Beverly Dr., Wichita Falls	
	*2. Mrs. G. W. Stogner, 1017 Beverly Dr., Wichita Falls	
First Church	*1. Ralph D. Eyer, 2406 Ellingham, Wichita Falls	
	2. C. E. Rocchio, 1301 Grant St., Wichita Falls	
Floral Heights	*(LM) Ikard Smith, 1410 Grant St., Wichita Falls	
	(LM) W. Erle White, 3200 Hamilton, Wichita Falls	
Grant Street	*Herb Newsom, 3210 Miami, Wichita Falls	
St. Mark's	George Camp, 4120 McGaha, Wichita Falls	
Scotland	C. A. Jackson, 1416 N. 8, Wichita Falls	
Sunnyside Heights	Mrs. Robert Grilley, 1607 Best St.	
University	J. K. Ryan, 1547 Mesquite, Wichita Falls	
	Alton Holder, 2006 Tilden, Wichita Falls	
	*Dr. L. E. Tompkins, 1820 Huff, Wichita Falls	
Wesley	*L. B. Lindsey, 1678 Ardath, Wichita Falls	
	Ed Baggett, 303 Bluebonnet, Wichita Falls	

LOCAL PREACHERS

LP — Local Preacher; LD — Local Deacon; LE — Local Elder

DALLAS NORTHEAST DISTRICT

Name	Address	Quarterly Conference
Albrecht, Kenyon V.	3118 Raleigh, Apt. B.	Oak Lawn
Barlow, Charles	2604 Mount View (34)	Christ Church
Beauchamp, Tom L.	1027 Waterford Drive (18)	Lake Highlands
Boland, Dale L.	6342 Anita Street	Lakewood
Carter, Kenneth Eugene, Jr.	2701 DeWitt, Irving	Kirkwood, Irving
Christian, Robert S.	4405 Colgate	First, Dallas
Clendenin, Joseph P.	3304 Rosedale (5)	Highland Park
Finley, James Leonard	11759 Gaston Parkway	Casa Linda
Fong, Stanford	1604 W. 8th St., Irving	Oak Haven, Irving
Glanz, Herschel P.	4302 Bowham St.	Cochran Chapel
Jackson, Frank	1091 "C" Magellan (18)	White Rock
Jennings, Al	5306 Mercedes (6)	Munger Place
Johnson, Gary	Service	White Rock
Johnson, Roy	3120 Williamsburg Rd., Irving	Plymouth Park, Irving
Jones, Royce Paul	1917 Ruth Drive, Garland	Axe Memorial, Garland
McCormick, Bob	General Delivery, Ft. Pierce, Florida	First, Dallas
Moore, William H.	208-A Wm. James Hall, Harvard Univ., Cambridge, Mass.	Highland Park
Norton, Frank	714 Westbrook, Irving	Plymouth Park, Irving
Spalding, Michael E.	3216 Walnut Hill Lane	St. Luke's
Staton, Bill	4810 West Hanover	Oak Lawn
Swanson, Robert	3513 Plaza Park, Garland	White Rock
Tate, Dr. Willis	S.M.U., (22)	Highland Park
Weakley, Clare G., Jr.	3436 Daniels, Apt. 5	Preston Hollow
Wilder, Billy	2911 Arroyo	Maple Lawn
Williams, Loy Asbury	6008 Monticello	Grace
Wink, Walter P.	75 LaSalle St., Apt. 14-A N. Y. 27, N. Y. (Union Seminary)	Highland Park
	3762 Matador	Cochran Chapel
Hays, Joe	3728 Rockdale Drive	Cochran Chapel
Ritchie, Collins	5106 West Purdue	

DALLAS SOUTHWEST DISTRICT

Name	LP.-LD. LE.	Address	Quarterly Conference
Allday, Harold D.	LP	1341 Kingsley, Dallas 16	Wesley
Bryan, Bobby	LP	1127 Tierra, Mesquite	Lawson
Bray, F. J.	LP	8952 Cherrybrook, Dallas 17	Lake June
Clanton, Jesse D.	LE	Rt. 1 — Box 231, DeSoto	Duncanville
Davis, Michael Dale	LP	1652 W. Illinois, Dallas 24	Aldersgate
Evans, Bret E.	LP	6824 Lovett, Dallas 27	Urban Park
Fagala, Ralph Leland	LP	4115 Garfield, Dallas 11	Cockrell Hill
Fryman, Oren E.	LD	2116 Utica, Dallas 27	Urban Park
Furrh, Kenneth Ray	LP	7241 Seco, Dallas 17	Pleasant Mound
Heath, Millard J.	LE	1126 Pentagon Pkwy., Dallas 16	Oak Cliff
King, Harold Ray	LP	3225 James, Dallas	Urban Park
Lamb, Z. J.	LP	2531 Catherine, Dallas 11	Brandon Avenue
Mott, Marvin Lee	LD	906 Ralph, Grand Prairie	Gr. Prairie First
Myrick, Byron David	LP	530 Hoke Smith, Dallas 24	Irwindell
Phillips, Charles Alfred	LP	107 Carder, Duncanville	Duncanville
Purves, Donald L.	LE	1306 Montague, Dallas 16	Skyline
Regan, M. Russell	LD	653 Bizerte, Dallas 24	Oak Cliff
Reuteler, James T.	LP	c/o Tyler St. Meth. Church	Tyler Street
Schoolfield, Dudley B.	LP	2917 Kellogg Ave., Dallas 16	Tyler Street
Smith, Samuel Wayne	LP	8336 Greenmound, Dallas 27	Centenary
Thomas, James G.	LD	649 N. Tyler, Dallas 8	Tyler Street
Wallace, John W., Jr.	LD	5717 Polk St., Dallas 32	Wheatland
Walt, Earnest	LP	3424 Balomede, Lancaster	Skyline

DENTON DISTRICT

Alderson, Willis	LP	Pilot Point, Texas	Pilot Point
Andrews, James Rollen	LP	510 Congress, Denton	Allison
Anderson, Wayne	LP	Gainesville, Texas	First

Name	LP.-LD. LE.	Address	Quarterly Conference
Ashburn, Andrew	LE	1715 Highland, Denton	Little Elm
Callaway, Wayne	LP	Aubrey	Aubrey
Copeland, Earl Lynn	LP	Gainesville, Texas	Whaley Memorial
Eaton, Larry	LP	6701 Normandy Rd., Ft. Worth, Texas	Boyd
Fenley, Ray	LP	Ponder, Texas	Ponder
Funk, Joe	LE	915 Denton St.	Denton Elm Ridge
Halbert, Inge	LP	Argyle, Texas	Argyle
Hill, Margaret	LP	Gainesville, Texas	Whaley Memorial
Jones, B. A.	LD	Apt. 6, 511 East Sixth, Irving, Texas	Allison
Meeks, Ronald	LP	Gainesville, Texas	Whaley Memorial
Milam, David	LP	Nocona, Texas	Nocona
Ott, Jerry	LP	Boyd, Texas	Boyd
Painter, Ed	LP	Pilot Point, Texas	Pilot Point
Ruggia, Buddy	LP	Denton, Texas	Asbury
Taylor, Strader	LP	Decatur, Texas	Oak Grove
Wilson, David B.	LP	Era, Texas	Era
Womack, Ramon	LP	Krum, Texas	Krum

GREENVILLE DISTRICT

Brown, George Pat	LP	2208 Sayle St., Greenville, Texas	Greenville: Wesley
McCrary, Dr. J. W.	LD	1701 Walnut St., Commerce, Texas	Commerce: First
Selman, Elmer Derwood	LP	4207 King St., Greenville, Texas	Greenville: Kavanaugh
Timberlake, Donald	LP	Commerce, Texas	Commerce, First
Welborn, Gene	LP	Rt. 4, Greenville, Texas	Bethel
Wilkins, James Homer II	LP	1911 Walworth St., Greenville, Texas	Greenville: Wesley

PARIS DISTRICT

Abeles, Corneil	LP	643 N. Main, Paris	First, Paris
Bean, Frank C.	LP	2415 Crescent, Paris	Garrett, Paris
Cunningham, Hubert	LP	Route 5, Paris	Calvary, Paris
Goolsby, Joe Edwin	LP	Route 1, Cooper	Cooper
Jackson, Frank	LP	2821 Bonham, Paris	First, Paris
Shannon, Stanley	LP	Blossom	Blossom
Walker, Mike	LP	Enloe	Enloe

SHERMAN-McKINNEY DISTRICT

Belew, Robert	LP		
Fogarty, Samuel G.	LP	Sherman	Key Mem.
Jack, Fred	LP	Denison	Harless
Timmons, A. A.	LP	Van Alstyne, Rt. 1	Van Alstyne
Rogers, Billy Joe	LP	Farmersville	Farmersville
Wilcoxen, George	LP	Farmersville	Farmersville
Williamson, H. P.	LP	Denison, Rt. 1	Trinity

SULPHUR SPRINGS DISTRICT

Butler, Alfred A.	LP	631 Texas, Sulphur Springs	Shook's Chapel
Champion, J. C.	LE	Rt. 5, Sulphur Springs	Shirley
Eudy, H. T.	LE	Rt. 2, Bogata	Cuthand
Evans, Bayless	LE	411 VanSickle, Sulphur Springs	First, Sulphur Springs
Funk, Fred	LP	Box 83, Pickton	Pickton
Kirkpatrick, W. R.	LE	Oak Avenue, Sulphur Springs	First, Sulphur Springs
Ray, Wilbur V.	LD	Box 245, Cumby	Cumby
Dennis, Aubrey L.	LE	Box 13, Sulphur Bluff	Sulphur Bluff
Aiken, Lilbon J.	LE	Rt. 1, Avery	Lydia
Smith, B. L.	LE	Box 22, Como	Como
Smith, Richard	LE	614 Bellview	Wesley, Sulphur Springs
Tyler, Delbert Earl	LP	400 S. Main, Winnsboro	Lone Star
Wyatt, Grady	LE	621 Bellview, Sulphur Springs	Wesley, Sulphur Springs

WICHITA FALLS DISTRICT

Name	LP.-LD. LE.	Address	Quarterly Conference
Davidson, Ray	LP	Box 2225, Wichita Falls	Wichita Falls (1st)
Cravens, Merideth	LP	Box 2225, Wichita Falls	Wichita Falls (1st)
Martin, Daniel B.	LP	2212 Harrell, Wichita Falls	Wichita Falls (Univ.)
Martin, Daniel B., Jr.	LP	2212 Harrell, Wichita Falls	Wichita Falls (Univ.)
Neely, Lloyd	LD	1213 Bandera, Wichita Falls	Wichita Falls (Floral Hts.)
Johnson, James	LE	2107 Fillmore, Wichita Falls	Wichita Falls (Beverly Dr.)
Ridlehuber, W. Tom	LP	Rt. 1, Iowa Park, Texas	Valley View
Hollis, Ray	LP		Wichita Falls (Wesley)
Stone, Steve	LP	1603 — 12th, Wichita Falls	Wichita Falls (Wesley)
Grilley, Robert	LP	1607 Best, Wichita Falls	Wichita Falls (Sunnyside)
Allen, Paul	LP	Holliday, Texas	Holliday, Bluegrove Circuit
Erwin, Paul	LP		
Nichols, James	LP	London, England	Burkburnett
Nichols, Mrs. James	LP	London, England	Burkburnett

CHURCH LAY LEADERS

DALLAS NORTHEAST DISTRICT

Church	Name and Address
Addison	John Headon, Route 3, Lewisville
Carrollton	B. B. West, 3706 West Cranston, Irving
Coppell	John H. Burns, Carrollton
Dallas:	
Casa Linda	Hughston Thomas, 10519 Yorkford, Dallas
Casa View	M. E. Lee, Jr., 10650 Cotillion, Dallas
Chapel Hill	Lewis Wilds, 2968 Dothan, Dallas
Christ	Jack Brown, 13866 Birchlawn, Dallas 34
Cochran Chapel	Howard Joe Cox, 7507 Villanova Dr., Dallas
Ervay Street	Cecil Ray Fullen, 5114 Goodwin, Dallas
First	Sidney G. Terry, 1643 Sylvan Drive, Dallas
Grace	George F. Phillips, 2508 Hillglen, Dallas 28
Greenland Hills	Charles Blanford, 6035 Ellsworth, Dallas 6
Highland Park	James H. Stewart, 6526 Azalea Lane, Dallas
Lake Highlands	William H. Foster, 10418 Lakemere, Dallas
Lakewood	K. R. Tharp, 615 Monte Vista, Dallas
Lovers Lane	Ernest Q. Wallace, 3843 Highgrove, Dallas
Maple Lawn	Bill Boon, 3120 Hudnall, Apt. A, Dallas
Mary King	R. W. Winn, 2535 Kings Road, Dallas
Memorial	C. M. DeLay, 2320 N. Prairie, Dallas
Munger Place	Leslie Hamilton, 5411 Vickery Blvd., Dallas 6
Northaven	Joseph T. Nance, 11525 E. Ricks Circle, Dallas
Oak Lawn	Willard Crotty, 3317 Centenary, Dallas
Owenwood	H. R. Squires, 3427 Fairview, Dallas 23
Preston Hollow	H. Wayne Harrell, 2962 Dothan Lane, Dallas
Ridgewood Park	Elwood Jones, 6126 St. Moritz, Dallas
St. John's	Paul Allen, 203 N. Glasgow, Dallas
St. Luke's	Tom S. Oldham, 202 S. Shore Drive, Dallas 16
St. Stephen	Ken Cole, 9910 Lingo Lane, Dallas
Trinity	H. A. Leftwich, 6626 Northwood, Dallas
University Park	Dr. Julius Tomlin, 8140 Douglas, Dallas
Vickery	W. N. Stanley, 7123 Holly Hill Dr., Dallas
Walnut Hill	Jay Howald, 3636 Park Lane, Dallas
Webb Chapel	J. Howard Abel, 3040 Randy Lane, Dallas 34
Westerfeld	L. M. Webster, 2311 Grauwyler, Irving
White Rock	Joe T. Lee, 1244 S. Selva, Dallas
Garland: Axe Memorial	Roy Lambert, 3402 Ridgedale, Garland
First	Noble Spurgin, 801 Peach Tree, Garland
St. Philip's	Robert Gough, 3614 Plaza Park, Garland
Irving: First	Derol Todd, 1401 Ben Drive, Irving
Kirkwood	Frank Bumgarner, 2513 W. Seventh, Irving
Oak Haven	John Farmer, 1636 Hendrix, Irving
Plymouth Park	Bob Barnes, 1529 Mayflower, Irving
Richardson: First	Jim Goble, 14110 Parana, Dallas
Spring Valley	D. B. Smith, 504 Lois Lane, Richardson
West Shore	Bill Williams, 1300 Hampshire, Richardson
Rowlett	George H. Hennig, 2405 San Paula, Dallas
Pleasant Valley	Leon Beard, 1413 Maple, Garland

DALLAS SOUTHWEST DISTRICT

Church	Name and Address
Cedar Hill	J. L. Walker, Rt. #1, Cedar Hill
Aldersgate	Tom Miller, 3207 Eisenhower, Dallas 24
Arcadia Park	Gene Hatley, 1154 N. Bagley, Dallas 11
Asbury	Joe Slacknwy, 1426 Waweenoc, Dallas 16
Brooklyn Avenue	Charles L. Cox, 1222 Aspermont, Dallas 16
Brandon Avenue	Norris Ragsdill, 2465 Pinebluff, Dallas 28
Cedar Crest	J. Herschel Fisher, 1630 Nob Hill Rd., Dallas 8
Centenary	Glenn Baker, 1409 Gillette, Dallas 17
Clearview	Tom McDaniel, 2828 Searcy, Dallas 11
Cockrell Hill	Charles Cason, 3018 June Dr., Dallas 11
Elmwood	John Hiegel, 2407 Crow Creek, Dallas 33
Glendale	Walter W. Sams, 7622 Jacobie, Dallas 17
Glen Oaks	Earle Sudderth, 1702 W. Camp Wisdom Rd., Dallas 32
Irwindell	Jon Kinslow, 1930 Melbourne, Dallas 24
Kessler Park	Ross Thomason, 2542 Bonnywood, Dallas 33
Lambuth	C. I. Patzig, 2202 San Pablo, Dallas 27
Lancaster Avenue	Cube Jarratt, 4626 Denley Dr., Dallas 16
Lake June	Bobby Bryan, 1127 Tierra, Mesquite
Oak Cliff	S. V. McCarley 3610 Highway 67, So., Dallas 24
Pleasant Mound	Weldon Sudderth, 1835 Riverway Place, Dallas 17
St. Andrew's	David L. Adams, 924 Jadewood, Dallas 32
St. Matthew's	Miller R. Robinson, 420 Woodmont, Dallas 17
St. Mark's	Frank Horne, 4018 Vandervoort, Dallas 16
Southwood	Louis Reeg, 4515 Mark Trail Way, Dallas 32
Stevens Park	W. V. Woodruff, 902 Reverchon, Dallas 11
Tyler Street	Dr. Albert Roberson, 2880 Bonnywood Lane, Dallas 33
Urban Park	E. J. Casey, 6340 Parkdale, Dallas 27
Wesley	George Brewer, 4824 Paloduro Lane, Dallas 16
Wheatland	R. L. Wooley, 908 Clearwood, 32, Dallas
DeSoto	Malcolm Hamm, General Delivery, DeSoto
Duncanville	Gus Alexander, Box 906, Duncanville
Grand Prairie First	Jeff Gentry, 702 W. Church, Grand Prairie
Inglewood — Gr. Pr.	Jim Fowler, 1705 Inglewood, Grand Prairie
Prairie Heights — Gr. Pr.	Charles Smithson, 1510 Oak, Grand Prairie
Hutchins	Paul Calvin, Hutchins, Texas
Lancaster First	Roy L. Filgo, Cedar Brook Rd., Lancaster
Skyline	M. P. King, 438 Elston, Dallas 32
Lawson	Lyndell Davis, 1106 S. Brany, Mesquite
Mesquite First	D. B. Mayne, 430 Ard Rd., Seagoville
Rylie	E. H. Fountain, 338 Murdeaux Lane, Dallas 17
Seagoville	R. L. Porter, 1003 Shady Lane, Seagoville
Wilmer	Marvin Ray, Box 177, Wilmer

DENTON DISTRICT

Allison-Chinn's Chapel:	
Allison	Leo Atkins, Rt. 4, Decatur, Texas
Chinn's Chapel	Marvin Dillard, Rt. 1, Roanoke, Texas
Alvord	Bill Spain, Alvord, Texas
Argyle	Jim Heath, Argyle, Texas
Aubrey-Green Valley:	
Aubrey	Don Biggs, Rt. 1, Aubrey, Texas
Green Valley	Floyd Adcock, Rt. 2, Aubrey, Texas
Blue Mound	Dick Klein, Rt. 2, Sanger, Texas
Bowie	Danny Deaver, Box 292, Bowie, Texas
Boyd	Grady Keath, Boyd, Texas
Bridgeport	John Minton, 21 Robinwood Dr., Bridgeport, Texas
Callisburg-Westview:	
Callisburg	Leroy Conaway, Rt. 4, Whitesboro, Texas
Westview	Ben Watson, Rt. 4, Whitesboro, Texas
Chico	Joe Hunter, Chico, Texas
Cooper Creek	H. W. Wilson, Rt. 2, Denton, Texas
Decatur Circuit:	
Greenwood	C. M. Maxwell, Greenwood, Texas
Oak Grove	Charles Wilhite, 1303 Church, Decatur, Texas
Sand Hill	A. D. Moore, Rt. 2, Decatur, Texas
Slidell	J. L. Davis, Rt. 3, Decatur, Texas
Decatur, First	Ben Grubbs, Box 27, Decatur, Texas
Denton, Asbury	Ervin Tipton, 726 Boliver, Denton, Texas
Denton, First	J. W. Riddlesperger, 1908 Panhandle, Denton, Texas
Dye Mound	L. W. Young, Rt. 1, Saint Jo, Texas
Elm Ridge Larger Parish:	
Elm Ridge	Leon Starr, Rt. 2, Aubrey, Texas
Mustang	Carl Perkins, R.F.D., Pilot Point, Texas
Oak Grove	R. L. Fore, Rt. 1, Aubrey, Texas
Era-Spring Creek:	
Era	Kennety Alexander, Rt. 4, Gainesville, Texas
Spring Creek	Jack O'Brien, Rt. 1, Gainesville, Texas

Church	Name and Address
Forestburg-Rosston:	
Forestburg	Pryor McGee, Forestburg, Texas
Rosston	George Berry, Rosston, Texas
Gainesville, First	Fred Kretzer, 1807 E. California, Gainesville, Texas
Gainesville, Whaley	Floyd Copeland, Gainesville, Texas
Justin	J. V. Ray, Justin, Texas
Krum	Rodney Barthold, Krum, Texas
Lake Dallas	Howard Deweese, Lake Dallas, Texas
Lewisville	A. I. Simpson, Lewisville, Texas
Little Elm	Hollis Fry, Rt. 1, Frisco, Texas
Montague	Willard Shackelford, Montague, Texas
Myra-Hood:	
Myra	Clive Gobble, Muenster, Texas
Hood	Bill Fenley, Rt. 4, Gainesville, Texas
Nocona	A. A. Hollars, Box 435, Nocona, Texas
Paradise Circuit:	
Boonsville	E. E. Burns, Boyd, Texas
Garvin	Ed Vaught, Bridgeport, Texas
Paradise	Windell Lamance, Boyd, Texas
Pilot Point	E. E. Burns, Boyd, Texas
Ponder-Stony:	
Ponder	J. L. Pedigo, Pilot Point, Texas
Stony	Charlge Bryson, Ponder, Texas
Rhome	Carmon Taylor, Decatur, Texas
Ringgold	Marvin Holt, Rhome, Texas
Roanoke	Mrs. Grady Lemons, Ringgold, Texas
Saint Jo	J. L. Turner, Roanoke, Texas
Sanger	Olin Childress, Saint Jo, Texas
Sivell's Bend Circuit:	
Sivell's Bend	Thomas Moore, Sanger, Texas
Marysville	H. H. Gibson, Sivell's Bend St., Gainesville, Texas
Woodbine	W. F. Davidson, Rt. 1, Muenster, Texas
Spanish Fort Circuit:	
Bonita	Harry Bird, Gainesville, Texas
Shady Grove	Jim Henry, Bonita, Texas
Spanish Fort	B. F. Nicholson, Spanish Fort, Texas
Sunset-Park Springs:	
Sunset	W. K. Andress, Sunset, Texas
Park Springs	George Tasker, Rt. 2, Chico, Texas
Valley View	Sherman Clifton, Valley View, Texas

GREENVILLE DISTRICT

Becker	W. H. Foster, Rt. 1, Kaufman, Texas
Bethel	D. E. Converse, 2213 Morgan, Greenville, Texas
Caddo Mills	Harold Payne, Caddo Mills, Texas
Celeste	Hubert Shields, Rt. 2, Greenville, Texas
Chisholm-Heath:	
Chisholm	T. G. Caughran, Rt. 3, Terrell, Texas
Heath	T. E. Poindexter, Rt. 1, Rockwall, Texas
College Mound	Raymond Wheeler, 1606 So. Jefferson, Kaufman, Texas
Commerce, First	H. Clay Cheek, 2502 Bryan, Commerce, Texas
Commerce Circuit:	
Caney	James Vaughn, 3102 Park, Greenville, Texas
Fairlie	
Scatterbranch	Hoyt Owens, Rt. 2, Commerce, Texas
Crandall	L. F. Raynes, Crandall, Texas
Elmo	James Mathis, 704 N. Virginia, Terrell, Texas
Fate	J. V. Payne, Fate, Texas
Floyd-Merit	M. A. Lorance, Rt. 1, Farmersville, Texas
Forney	C. L. McCuistion, Jr., Forney, Texas
Greenville: Kavanaugh	Waldo Black, Rt. 2, Greenville, Texas
Greenville: Lee Street	Joe Mainz, 1132 Walnut, Greenville, Texas
Greenville: Wesley	E. W. Roderick, Town House, Greenville, Texas
Jones-Bethel	C. E. Lane, Rt. 1, Greenville, Texas
Kaufman	Jimmy Phillips, 100 East 8th, Kaufman, Texas
Kemp	T. A. Miller, Sr., Kemp, Texas
Kingston-White Rock:	
Kingston	Cloyd Gibson, Rt. 2, Greenville, Texas
White Rock	Robert Holloway, Rt. 1, Celeste, Texas
Liberty-Ardis Heights	L. D. Stapleton, Jr., 1403 Stanford, Greenville, Texas
Lone Oak	A. J. Lewis, Lone Oak, Texas
Mabank	C. H. Paschall, Mabank, Texas
Quinlan	Wayne Henderson, Quinlan, Texas
Rockwall	Frank Springer, Rt. 1, Rockwall, Texas
Royce City	Glen Davis, Royce City, Texas
Salem-Kinser	Donald Bennett, 908 Adams, Greenville, Texas
Scurry Circuit:	
Aley	Luther Driver, Rt. 3, Kemp, Texas
Elm Grove	S. K. Freeman, Rt. 1, Canton, Texas
Rosser	John Harrell, Rosser, Texas

Church	Name and Address
Shady Grove	Bob Greaves, Rt. 1, Greenville, Texas
Terrell: Asbury	Sid Bruton, 206 Lawrence, Terrell, Texas
Commerce, First	Robert C. Stark, 914 Griffith, Terrell, Texas
Terrell Circuit:	
Ables Springs	Luther Ballard, Rt. 5, Terrell, Texas
Poetry	R. R. Beavers, Rt. 4, Terrell, Texas
Williams Chapel	Ray Davis, Quinlan, Texas
Wilson's Chapel	Alvin Wilson, Rt. 1, Kaufman, Texas
Wolfe City	B. W. Clayton, Wolfe City, Texas

PARIS DISTRICT

Bailey Circuit:	
Bailey	J. A. Mims, Bailey
Gober	J. E. Williams, Gober
Grove Hill	Huse Freeman, Rt. 2, Celeste
Blossom-Pattonville:	
Blossom	Jimmy Dunnagan, Blossom
Pattonville	Herman Hoover, Pattonville
Bonham-Clark Mem.	Fred Brown, 1201 SW 5th, Bonham
Bonham-First	Gene Danner, 320 W. Denison, Bonham
Chicota Circuit:	
Belk	Eldon Foster, Rt. 1, Arthur City
Chicota	Jack Frierson, Rt. 1, Arthur City
Palestine	Roy Deweese, Rt. 2, Powderly
Powderly	L. A. Dunmon, Powderly
Cooper	S. T. Garrison, Cooper
Deport	E. E. Kirkland, Deport
Ector-Randolph:	
Ector	T. C. Keener, Ector
Randolph	Ed Shelley, Randolph
Enloe-Ben Franklin:	
Enloe	P. W. Hanna, Rt. 3, Cooper
Ben Franklin	J. B. White, Ben Franklin
Honey Grove	Ed Jackson, Honey Grove
Ladonia	Leroy Byers, Ladonia
Lake Creek-Charleston:	
Lake Creek	Troy Kern, Rt. 3, Cooper
Charleston	Thomas Peters, Charleston
Leonard	C. K. McClendon, Leonard
Minter Circuit:	
Cunningham	Gordon Cox, Cunningham
Milton	Boss Gray, Rt. 1, Pattonville
Minter	Mrs. Albis Ball, Rt. 1, Pattonville
Shady Grove	Jimmy McFadden, Rt. 1, Pattonville
Paris, Calvary	Ed Rooks, 315 24th SE, Paris
Paris, Garrett Mem.	George Waterman, 1240 21st SE, Paris
Paris, First	Ken Maddox, 833 N. Main, Paris
Pecan Gap-Yowell:	
Pecan Gap	O. B. Yeaker, Pecan Gap
Yowell	Ray Williams, Rt. 1, Commerce
Petty Circuit:	
Brookston	John Gilliam, Brookston
Forest Hill	Herbert Sherwood, Rt. 4, Honey Grove
Petty	Joe Hancock, Petty
Tigertown	R. R. Sherwood, Rt. 2, Sumner
Pleasant Hill-Whiterock:	
Pleasant Hill	Pete Patterson, Rt. 1, Brookston
Whiterock	
Ravenna Circuit:	
Mulberry	Clayton Hall, Rt. 2, Ravenna
Ravenna	Ted McKenzie, Ravenna
Whiteshed	Ed Daniels, Rt. 2, Bonham
Roxton	G. N. Hinshaw, Roxton
Savoy Circuit:	
Marvin	Eddie Walt, Whitewright
Savoy	Clifford Kennedy, Savoy
Virginia Point	Bill Youree, Bells
Sumner Circuit:	
Mt. Tabor	Vern Carr, 1011 Pine Bluff, Paris
Hopewell	G. V. Harris, Sumner
Telephone Circuit:	
Monkstown	Rob Branson, Telephone
New Hope	W. J. Douglas, Ivanhoe
Telephone	Jess Moore, Telephone
Trenton	Roy Robinson, Trenton
Windom Larger Charge:	
Dodd City	Walter Nash, Dodd City
Hail	George W. Clark, Jr., Rt. 1, Windom
Lannius	L. A. Bowman, Dodd City
McCraw Chapel	J. P. Dawson, Rt. 1, Honey Grove
Windom	Clifford Cummins, Windom

SHERMAN-McKINNEY DISTRICT

Church	Name and Address
Allen	W. E. Ford, Allen, Texas
Anna-Melissa-Westminister:	
Anna	Gene Lindsey, Anna
Melissa	Clyde Crouch, Melissa
Westminister	Tom West, Anna, Rt. 1
Bells	J. W. Neves, Bells
Blythe Chapel-Pleasant Grove-Murphey	
Blythe Chapel	Melvin Gant, Rt. 2, McKinney
Pleasant Grove	Hollis Fagala, Rt. 2, Farmersville
Murphey	Bill Whorton, Wylie
Cedar	J. C. Wetzel, Whitewright
Celina	Ralph Stelzer, Celina
Collinsville	A. J. Stiles, Collinsville
Denison:	
Harless	Earl Duncan, 618 W. Munson, Denison
Imperial Heights	George Coulter, Denison
Messenger	Carl Stripling, RFD, Denison
Trinity	E. J. O'Dell, 112 E. Monterey, Denison
Waples	T. E. Anderson, 1001 West Sears, Denison
Farmersville	James Highsmith, RFD, Princeton
Frisco	James D. Brooks, Frisco
Gunter-Tioga:	
Gunter	Bishop Davis, Gunter
Tioga	Otis Renfro, Tioga
Howe-Tom Bean:	
Howe	W. E. Yonce, Howe
Tom Bean	Tim Kelley, Tom Bean, Texas
Josephine-Copeville-Nevada:	
Josephine	L. B. James, Rt. 3, Farmersville
Copeville	C. R. Montgomery, Rt. 1, Nevada
Nevada	Jim Gay, Nevada
McKinney:	
First	Lewis West, McKinney
Wesley Memorial	
Plano	Walter West, McKinney
Princeton-Blue Ridge:	
Princeton	N. L. Dubberly, Jr., Plano
Blue Ridge	W. V. Wexler, Rt. 1, Princeton
Prosper	John Ray Bratcher, Blue Ridge
Sadler-Gordanville:	
Sadler	W. H. Moseley, Prosper
Gordanville	James Hightower, Sadler
Sherman:	
First	Ivan McCarty, Gordanville
Friendship	Dr. Robert Allen, 1802 N. Binkley, Sherman
Key Memorial	Doc Pilcher, 1701 W. Mulberry, Sherman
Southmayd-Pottsboro:	
Southmayd	A. C. Wood, 1112 S. Hazelwood, Sherman
Pottsboro	Carmen Brookshear, Southmayd
Van Alstyne	A. L. Barr, Rt. 1, Pottsboro
Verona-Blanton Chapel:	
Verona	Robert E. B. Fielder, Van Alstyne
Blanton Chapel	Glen Richardson, 1409 West St., McKinney
Weston-Chambersville-Cottage Hill:	Marion Carpenter, Rt. 1, Leonard
Weston	
Chambersville	Dudley Burkett, Weston
Cottage Hill	Bob Covington, RFD, Weston
Whitesboro	Gene Foster, Box 251, Whitesboro
Whitewright	O. V. Barker, Whitewright
Wylie	Curtis Watson, Wylie

SULPHUR SPRINGS DISTRICT

Annona:	
Annona	W. W. Bryant, Jr., Annona
Boxelder	J. J. Roden, Rt. 1, Annona
Avery:	
Avery	Robert Wardell, Rt. 1, Avery
William's Chapel	R. P. Williams, Rt. 1, Clarksville
Bogata:	
Bogata	Harold Geese, Bogata
Rosalie	Ernest Jeffrey, Rt. 1, Bogata
Brashear:	
Brashear	W. A. Jackson, Brashear
Gafford Chapel	Lynn Gibson, Rt. 4, Sulphur Springs
Ridgeway	J. T. Goggans, Ridgeway
McKenzie Memorial	June Terry, 306 First St., Clarksville
Como:	
Como	Sam Matthews, Como
Mahoney Chapel	Hester Jordan, Rt. 5, Sulphur Springs
Reilly Springs	Wallace Swindell, Rt. 2, Sulphur Springs

Church	Name and Address
Cumby:	
Campbell	Ralph Vaughn, Campbell
Cumby	Leroy Click, Cumby
Miller Grove	Ralph Waskon, Rt. 2, Cumby
Daphne:	
Cuthand	C. Andrew Mauldin, Bogata
Daphne	D. Albert Edwards, Rt. 2, Mount Pleasant
Rea's Chapel	Clared Price, Rt. 1, Ridgeway
Detroit:	
Bagwell	Charles Hopper, Detroit
Detroit	C. C. Brooks, Bagwell
Lydia:	
Brewster	Marcel Cross, Clarksville
Garland Chapel	Jack Peek, Annona
Lydia	Floyd McMillan, Rt. 2, DeKalb
Mount Vernon	Kennard B. Copeland, Drawer 98, Mount Vernon
Mount Vernon Ct.:	
Harmony	Grady Flournoy, Richardson St., Winnsboro
Morris Grove	Com. Chitsey, Rt. 1, Winnsboro
Old Saltillo	M. L. Dennis, Rt. 1, Saltillo
Terry Memorial	Morris Tinsley, Rt. 2, Mount Vernon
Wylie Memorial	Dwight Hightower, Rt. 1, Winnsboro
Pickton:	
Pickton	C. W. Higgins, 108 Hodge St., Sulphur Springs
Pine Forest	F. I. H. Bryant, Rt. 2, Como
Saltillo-Tira:	
Birthright	Fred Gregg, Rt. 3, Sulphur Springs
Center Point	Charles Rogers, Rt. 1, Sulphur Springs
Saltillo	Jabe Whitten, Saltillo
Shirley	J. H. Champion, Rt. 5, Sulphur Springs
Tira	Noble Horne, Rt. 3, Sulphur Springs
Sulphur Bluff:	
Dike	Willie Jackson, Dike
Nelta	Coleman Hudson, Rt. 1, Dike
Sulphur Bluff	Frank Jones, Sulphur Bluff
Sulphur Springs, First	Dan E. Bonner, 914 N. Davis St., Sulphur Springs
Sulphur Springs, Wesley	L. B. Jordan, 1408 Broadway, Sulphur Springs
Sulphur Springs Ct.:	
Arbala	Harrison Stubbs, Rt. 5, Sulphur Springs
Shooks Chapel	Luther B. McCracken, Rt. 2, Sulphur Springs
Talco	Frank Sloan, Talco
Winnsboro	Rowland Butler, Box 354, Winnsboro
Woodland-Lone Star:	
Faulkner	T. E. Baxter, Rt. 2, Blossom
Kanawha	W. T. Walker, Rt. 2, Detroit
Lone Star	Onus Gasway, Rt. 4, Clarksville
Woodland	J. G. Ford, Rt. 2, Detroit

WICHITA FALLS DISTRICT

Archer City	J. W. Harvey, Archer City, Texas
Bellevue-Vashti:	
Bellevue	W. O. Hodges, Bellevue, Texas
Bluegrove Circuit	Herman Cozart, Vashti, Texas
Bryson	Jesse Roach, Bluegrove, Texas
Burkburnett	W. L. McCloud, Bryson, Texas
Byers-Petrolia:	
Byers	George Yarbro, Burkburnett, Texas
Petrolia	Bill Henderson, Byers, Texas
Dundee	Refford Roberson, Petrolia, Texas
Electra	David Williams, Dundee, Texas
Friberg-Cooper	Ed Foster, Jr., 309 E. Ida, Electra, Texas
Henrietta	R. R. Kolter, Rt. 4, Wichita Falls
Holliday	Tom Whitley, 603 N. Henrietta, Henrietta, Texas
Iowa Park	B. W. Finnell, Holliday, Texas
Jacksboro	James Todd, 511 E. Washington, Iowa Park, Texas
Jermyn	A. D. Shawyer, 420 E. Belknap, Jacksboro, Texas
Megargal	Paul Roney, Jermyn, Texas
Perrin-Antelope:	
Perrin	M. G. Hargraves, Megargal, Texas
Antelope	G. F. Wimberly, Perrin, Texas
Valley View	Dewey Cobb, Windthorst, Texas
Wichita Falls:	
Beverly Drive	O. D. Childers, Rt. 1, Iowa Park, Texas
First Church	Claude Draper, 1013 Landon Lane, Wichita Falls
Floral Heights	Charles D. Morrison, City Nat'l Bank, Wichita Falls
Grant Street	Ikard Smith, Grant Street, Wichita Falls
St. Mark's	Elray Hardy, 2808 Cumberland, Wichita Falls
Scotland	George Camp, 4120 McGaha, Wichita Falls
Scotland	
Sunnyside Hts.	Charlie Rawle, 1117 Harlan, Wichita Falls
University	Dan Lamberth, 1939 Hines, Wichita Falls
Wesley	Ray T. Spaulding, 2505 Bridwell, Wichita Falls

MINUTES OF THE ANNUAL SESSION OF THE NORTH TEXAS CONFERENCE OF THE METHODIST CHURCH

HELD IN DALLAS, TEXAS, FIRST METHODIST CHURCH

May 29-June 1, 1962

FIRST DAY — FIRST SESSION

The ninety-seventh session of the North Texas Conference of The Methodist Church was opened by Bishop William C. Martin at 10 a.m. Tuesday, May 29, 1962. The hymn "Come," Thou Almighty King" was sung. This was followed by the Affirmation of Faith and a prayer offered by W. Harrison Baker closing with the Lord's Prayer. The Bishop made an opening statement pertaining to the conference in session, and presented several men who have answered roll call for an unusual number of years.

ROLL CALL — The secretary called the names of the Tellers. (See list). He then made an explanation concerning the calling of the roll.

VOTED: To elect Bill Morgan Smith, Raymond Trompler, and John McLean as assistants to the secretary.

O. B. Rogers asked for special privilege to make an announcement about the luncheon and program for the Town and Country Commission.

NOMINATIONS — Thomas P. Weaver, secretary of the cabinet, read those nominations required for several committees.

VOTED: To confirm the list of nominations as read by Thomas P. Weaver. (See Committees).

Robert E. Goodrich, Jr., host pastor, welcomed the meeting of the conference at First Methodist Church.

Bishop Martin announced the following men as transfers into the conference: Thomas R. Peel, James David Bales, Henry Everett Shrum, Garland T. Lavender, Delane Perkins, and Kerby Edwards.

Mrs. William C. Martin and Mrs. Charles C. Selecman were welcomed by the conference.

Sale and Mrs. Lilly, who are going to Monterrey, Mexico, where he will be pastor of Union Church, were given recognition.

PERSONAL PRIVILEGE — Dr. Lester Keyser asked for personal privilege to present Dr. Floyd F. Curl, who has been Director of Field Work at Perkins School of Theology. He leaves to become District Superintendent, McAllen District, Southwest Texas Conference. Dr. Curl expressed his deep appreciation to the conference for the cooperation given him.

SACRAMENT OF HOLY COMMUNION — A hymn opened the service of Holy Communion. The Bishop led in this service. The District Superintendents assisted, and the elements were distributed by other Elders to the congregation.

MEMORIAL SERVICE — G. Henry Mood presided over the memorial service for those ministers, minister's wives, and widows who have died during the year. Following a hymn, James T. Carlyon led in prayer. The secretary read the names of those ministers and ministers' wives who have died during the year. As each name was called, a candle was lighted and a rose placed in a container in their memory. Felix R. Kindel brought the memorial message. The session closed with the singing of a hymn and the benediction.

FIRST DAY — SECOND SESSION

The second session of conference opened Tuesday afternoon at 2 o'clock with Bishop Martin presiding. The hymn "My Jesus I Love Thee" was sung, and Lewis Stuckey led in prayer.

A greeting from William H. Dickinson was read to the conference.

METHODIST PUBLISHING HOUSE — Mr. J. F. Albright, representing the Cokesbury Book Store and the Board of Publications, presented a check for the amount of $6,552.65 to be used for retired ministers. Bishop Martin accepted the check for the conference. He further recommended several books which were on sale at the book counter.

COMPOSITE REPORT — The Composite Report of the District Superintendents was read by Boyd I. DeVore, who represented the cabinet.

VOTED: To receive the report of the District Superintendents and order it to be included in the journal. (See Reports)

The Bishop recognized the lay delegates who were present.

ADMINISTRATIVE COUNCIL — The report of the Administrative Council was presented by Robert E. Goodrich, Jr.

VOTED: To approve the financial items included in the Conference Advance Program.

COMMITTEE ON CAMPING — The report of the Committee on Camping was given by Bill Carter. Several members of the conference participated in the discussion which followed.

VOTED: To postpone action on the report as given by Bill Carter until the Wednesday session.

It was decided also to postpone the hearing of the Myer's Report.

Ira C. Kiker pronounced the benediction.

SECOND DAY — THIRD SESSION

The third session of the conference opened at 9 a.m. with the worship service under the direction of Bishop William C. Martin. The singing of the hymn "We Gather Together" was followed by a prayer, responsive reading, and the Gloria Patri. The Right Reverend C. Avery Mason, bishop of the Episcopal Diocese of Dallas, spoke on "The Voice of God or the Voice of Man?" A closing hymn was sung, and Bishop Martin pronounced the benediction.

COMMITTEE ON JOURNAL — The report of the Committee on Journal was given by William Greenhaw.

VOTED: To accept the report of the Committee on Journal.

COURTESIES AND AGENDA—Visitors from other conferences, including Rev. Virgil Morris and Rev. Charles Laing, were presented to the conference.

BOARD OF EVANGELISM — The report of the Board of Evangelism was given by Edgar Huffstutler. Lee A. Bedford, Conference Director of Evangelism, spoke to the report.

VOTED: To adopt the report of the Board of Evangelism (See Reports)

VOTED: To ask each board and agency to send a delegate to the National Conference on Town and Country Work.

BOARD OF EDUCATION — The report of the Board of Education was given by its chairman, Neyland Hester. He presented Dean King of Huston-Tillotson College. Bishop Martin introduced General Robert Smith who reported on the United Capital Funds Campaign. Rev. Charles Laing spoke on the work of the Texas Methodist Student Movement, and introduced Dr. Glenn Flinn. Roy L. Farrow was also introduced. Everett George spoke on the Methodist College Association.

Neyland Hester read a resolution from the Board of Education.

VOTED: To adopt the resolution of the Board of Education as read by Neyland Hester. (See Report No. 4)

Further reports were presented for conference action.

VOTED: To adopt the reports of the Board of Education. (See Reports)

Dr. Durwood Fleming, President, Southwestern University, addressed the conference.

Bill Weir, Associate Executive Secretary, Board of Education, and the youth of the conference present, were asked to stand.

President Willis Tate, Southern Methodist University, spoke for that institution.

Joseph D. Quillian, Dean of the Perkins School of Theology spoke words of appreciation, and expressed concern for the depletion in the number of those men going into the ministry. He announced a gift of one million dollars from Mrs. J. J. Perkins for the Endowment Program at Perkins School of Theology.

Charles Musgrove announced that $11,750,000 has been pledged to date on the United Capital Funds Campaign.

William B. Slack asked for Personal Privilege in order to introduce the pastor and members of the newly organized church in Denison to be known as Imperial Heights Methodist Church.

Several visitors were introduced and announcements made. The business session was followed by the morning worship service.

SECOND DAY — FOURTH SESSION

The conference session opened at 2:00 p.m., Wednesday, with the singing of a hymn and a prayer led by Fred Adams.

Dr. Jerry D. Ptak, representing the General Board of Missions, spoke on the programs of medical care and optional death benefits.

ADMINISTRATIVE COUNCIL — The Camping Committee's Resolution was again considered. The following persons spoke to the resolution: Paul O. Cardwell, P. W. Walker, John Shuler, and Jack Gray.

The motion, as presented by W. L. Carter in the Tuesday afternoon session, reads as follows:

"On behalf of the special Conference Camping Committee, we move that the North Texas Conference accept ownership, operation, and responsibility for the Texhoma Methodist Camp from the Sherman-McKinney District including assumption of the existing debt of approximately twelve thousand dollars."

VOTED: To favor the resolution as presented by W. L. Carter.

VOTED: That the conference give a rising vote of thanks to P. W. and Mrs. Walker for the work they have done in making the camp possible.

VOTED: That the dining hall of Camp Texhoma be named Martin Hall, and the home of the Superintendent be named Gillian Home.

MYER'S SURVEY — O. B. Rogers introduced the matter of the Myer's Report. Ed Hayes, Chairman, Town and Country Commission, then spoke briefly, and asked representatives of the boards and commissions present to speak.

Duke Barron, Chairman, Urban Work Committee, read the first part of the summary of the report. Fred Adams, Secretary of the Urban Work Committee, read the condensed summary and recommendations of the report.

Others to speak were Edgar Huffstutler, Walter Towner, Leo Baker, Dr. Lester Keyser, and T. Lee Miller.

O. B. Rogers asked that a meeting be held with the Bishop and Cabinet, and that plans be expedited as soon as possible.

VOTED: To adopt the report of the Committee on the Myer's Survey. (See Report)

COMMISSION ON SOCIAL CONCERNS — Robert E. Goodrich, Jr., presented John Brand who gave the report of the Commission on Social Concerns. (See Reports)

VOTED: To adopt the report of the Commission on Social Concerns.

Bill Holmes read a resolution pertaining to our Methodist institutions.

VOTED: To adopt the report as read by Bill Holmes. (See Reports)

Robert E. Goodrich, Jr. asked the conference to help in sponsoring a plane load of refugees from Cuba and to follow up on their settlement in this country. Bishop Martin spoke to this proposal in asking our local churches to give aid in this matter.

VOTED: That the conference approve the idea of sponsorship and seek to enlist churches to help.

VOTED: To approve the report of the Board of Social Concerns. (See Reports)

BOARD OF PENSIONS — T. Herbert Minga, Chairman, Board of Pensions, presented A. Foy Thomas who gave the report of that board.

VOTED: To adopt Report No. 1 of the Board of Pensions. (See Reports)

Report No. 2 is to be included in the conference minutes.

VOTED: To file other reports of the Board of Pensions without reading. (See Reports)

VOTED: To approve the report of the Board of Pensions as a whole. (See Reports)

HEALTH AND WELFARE COMMITTEE — James Swafford summarized the report of the Health and Welfare Committee. It was filed without reading.

VOTED: To adopt the report of the Health and Welfare Committee. (See Reports)

Joe Hale, representing the General Board of Evangelism, was recognized by the conference for his work.

CHRISTIAN VOCATIONS COMMISSION — William T. Stephenson reported for the Christian Vocations Commission.

VOTED: To adopt the report of the Christian Vocations Commission. (See Reports)

MINIMUM SALARY COMMISSION — Eldon Traster gave the report of the Minimum Salary Commission.

VOTED: To adopt the report of the Minimum Salary Commission. (See Reports)

COMMITTEE ON URBAN WORK — Duke Barron gave the report of the Committee on Urban Work.

VOTED: To adopt the report of the Committee on Urban Work. (See Reports)

Walter Lee Underwood made an announcement about the North Texas Conference Credit Union.

RECOGNITION OF DIRECTORS OF CHRISTIAN EDUCATION —

Richard Howell was presented by Neyland Hester to be recognized as a Director of Christian Education. Bishop Martin then conducted the service of consecration.

VOTED: To send a night letter of appreciation to Mrs. J. J. Perkins thanking her for the gift announced in the morning service, as well as all other gifts from her and Mr. Perkins.

Several announcements were made. The Bishop announced that the District Superintendents would be contacting the men who might be involved in a move, following the evening service.

After the singing of the Doxology, Bishop Martin pronounced the benediction.

THIRD DAY — FIFTH SESSION

The fifth session of the conference opened Thursday at 9 a.m. with Bishop William C. Martin presiding. The worship service was opened with the singing of the hymn, "O Worship the King." This was followed by a prayer, a responsive reading, and the Gloria Patri. Dr. William E. Elliott, pastor, Highland Park Presbyterian Church in Dallas was the preacher. He spoke on the subject, "Being Animated With Proper Zeal." The service closed with the hymn, "Soldiers of Christ Arise," and the benediction.

CONFERENCE JOURNAL — William Greenhaw gave the report of the Committee on Minutes.

VOTED: To approve the report of the Committee on Minutes.

COURTESIES AND AGENDA — Among those recognized were Chaplain Harry Houseman, Dr. Monroe Vivion, Hubert Stone, and Chaplain Luther Nelson.

CONFERENCE TELEVISION, RADIO, AND FILM COMMISSION — Walter L. Underwood filed the report of the Conference Television, Radio, and Film Commission without reading. Mr. Jeff Whatley of Nashville, Tennessee spoke to the report.

VOTED: To adopt the report of the Television, Radio, and Film Commission. (See Reports)

BOARD OF HOSPITALS AND HOMES — Stone Risinger, Chairman, Board of Hospitals and Homes, introduced the report of that board. It was read by Bob Middlebrooks.

Bolton Boone reported on the work at Methodist Hospital. Howard W. Washburn spoke on behalf of the C. C. Young Memorial Home. Dr. Spencer Stockwell represented the Methodist Mission Home of Texas, and Dr. Hubert Johnson the Methodist Home at Waco. Appreciation for the work of the board was expressed by Dr. Lester Keyser.

VOTED: To approve the report of the Board of Hospitals and Homes. (See Reports)

PERSONAL PRIVILEGE — Dr. Don Redmon, representing the Board of Missions, spoke regarding the need for supporting World Service.

LAYMEN'S HOUR — Bishop Martin presented Jack Folsom to the conference, and announced that he had been re-nominated to the office of Conference Lay Leader for the term 1962-63. This nomination came through the laymen.

VOTED: To elect Jack Folsom as Conference Lay Leader.

Jack Folsom gave his report which included the nominations of conference and district lay leaders and associates.

VOTED: To confirm the nominations as read by Jack Folsom. (See List)

Herschel Fisher addressed the conference, and told of the experiences he had while on an evangelistic mission to Japan.

Dr. Melvin Wheatley brought the sermon to close the morning session.

THIRD DAY — SIXTH SESSION

The sixth session of conference was opened with a hymn and prayer. Bishop Martin announced the passing of Thomas E. Hardy. He then led in prayer as the congregation stood in memory of one of its clerical members.

Albert Tucker, representing TANE, spoke to the conference concerning its work.

VOTED: To express commendation to Albert Tucker for the work he has done for the cause of TANE.

The Bishop welcomed Frank and Mrs. Leach, who come from the Central Texas Conference to work at Commerce in Wesley Foundation.

BOARD OF MISSIONS — Earl R. Hoggard introduced the report of the Board of Missions, and spoke of some of the emphasis now being given in this phase of the work. Dr. Roberto Pedrazo, President, Lydia Patterson Institute, spoke concerning the work of that institution. Mrs. Jack Simms, President, Woman's Society of Christian Service, spoke on the high points as printed in the Preliminary Reports Booklet. Miss Mary Cameron told of the work of the Deaconess Board. She introduced Mrs. Helen Harris and her son, and explained that she had reassumed the relationship of deaconess. She further stated that her son would enter Southwestern University to study for the ministry. Miss Cameron also presented a resolution pertaining to the 75th anniversary of Deaconess Work.

VOTED: To approve the resolution as read by Miss Cameron. (See Reports)

Earl Hoggard cited Felix Kindel for the outstanding work he had been doing for the cause of missions. Fred Edgar introduced the mission study books for the coming year.

VOTED: To adopt the report of the Board of Missions (See Reports)

BOARD OF CONFERENCE RELATIONS — J. Daniel Barron reported for the Board of Conference Relations, stating that there were no complaints.

RETIRED RELATIONS — The names of those asking for retired relations were read. Following statements from the men and their wives, a vote was taken on each.

VOTED: To grant the retired relation to Hargrove Grounds.

VOTED: To grant the retired relation to Wesley V. Hite.

VOTED: To grant the retired relation to Bayless Evans, Approved Supply.

VOTED: To grant the retired relation to Roy Anderson.

VOTED: To grant the retired relation to Cicero B. Fielder.

T. Herbert Minga, speaking for the Board of Pensions and the conference, addressed the retired ministers, their wives, and families. Bishop Martin then asked that the retired men give their blessing to those men who were to be received on trial.

CLASS RECEIVED ON TRIAL — In answer to the minute question, "Who are received on trial?", Henry Lawson, Registrar, Board of Ministerial Training and Qualifications, read the names of the men. Following a word from their District Superintendents and others the vote was taken to receive them.

VOTED: To admit Thomas Horace Price and Merwin Kay Turner under the special rule of admission on trial.

VOTED: To elect Albert Leroy Rheem and Gilbert Znzniewski to admission on trial by courtesy, since their membership is in another conference.

VOTED: To elect the others whose names were read to be admitted on trial. (See Condensed Minutes)

RECEIVED INTO FULL CONNECTION — The names of those men eligible to be received into Full Connection were read.

VOTED: To receive those into Full Connection whose names were read. (See Condensed Minutes)

ORDER OF DEACON — The registrar read the names of those persons recommended for the Order of Deacon.

VOTED: To elect to the Order of Deacon those persons whose names were read. (See listing of Certificate of Ordination).

VOTED: To elect to Deacon's Orders Francis Sale and John Albert Murdock.

ORDER OF ELDER: The registrar read the names of those persons who were recommended for the Order of Elder.

VOTED: To elect to the Order of Elder those persons whose names were read. (See listing of Certificate of Ordination).

APPROVED SUPPLIES — The registrar stated that the names of those persons recommended to be Approved Supplies were listed on the mimeographed sheet handed to the delegates.

VOTED: To accept the recommendation of the Board of Ministerial Training concerning the list of Approved Supplies. (See List)

SUPERNUMERARY RELATIONS — In answer to the question, "Who are asking for supernumerary relations?" J. Daniel Barron replied, "none."

In answer to the minute question, "Who have been discontinued?" the answer was given as being Marvin Mott and Willis Alderson.

VOTED: To grant one year extension to complete requirements for full membership in the conference to Don Coke.

Announcement was made that R. E. Smith surrenders his credentials.

The session closed with the benediction given by Earl J. Patton.

THIRD DAY — SEVENTH SESSION

The Ordination Service began at 7:45 p.m. with Bishop William C. Martin presiding, assisted by the District Superintendents. After the singing of "Lord of the Living Harvest," Gordon Casad led in prayer.

The name of Jerry Arthur Irish, who desired to be ordained Deacon, was read.

VOTED: To elect Jerry Arthur Irish to Deacon's Orders.

Bishop Martin led in a service of Commissioning of two missionaries, Kenneth and Iwetta McIntosh. The message was brought by Dr. Melvin E. Wheatley, Jr., after which Bishop Martin led in the service of Ordination. (See List of those Ordained)

FOURTH DAY — EIGHTH SESSION

The eighth session of conference began at 9:00 a.m., Friday, June 1, with Bishop William C. Martin conducting the worship service. Following the hymn, "When Morning Gilds the Skies," responsive scripture, and the Gloria Patri, Dr. W. A. Welsh, Pastor, East Dallas Christian Church preached on the subject, "The Glory and Greatness of the Church." He said "The glory of the church is its divinity, its greatness is in its humanity." The service closed with the singing of the hymn, "Glorious Things of Thee are Spoken," and the benediction.

RECEPTION OF CLASS INTO FULL MEMBERSHIP — The Bishop called for the men who were to be received into Full Connection. These men came to the altar, and Bishop Martin asked the disciplinary questions and gave admonitions regarding the fulfillment of these questions in their ministry. As Bishop Martin welcomed the men into the fellowship of the ministry, the congregation sang a hymn.

COMMITTEE ON MINUTES — William Greenhaw gave the report of the Committee on Journal.

VOTED: To approve the report of the Committee on Journal.

VOTED: To empower this committee to approve the minutes of the final session.

COMMISSION ON WORLD SERVICE AND FINANCE — Tom Shipp called on Raymond Corrigan to present the report of the Commission on World Service and Finance. Following its presentation, the following resolution was added: "We note with interest and appreciation the substantial beginning made by the Methodist Foundation. Therefore, be it Resolved, that we wish to commend the Foundation to any individual, local church, conference board, agency, or institution of the church that might declare to use any of the services of the Foundation. In this manner, resources that will mutually benefit the church for generations to come will be available.

VOTED: To approve the report of the Commission on World Service and Finance. (See Reports)

TREASURER'S REPORT — Tom Shipp expressed appreciation for the good work done by our conference treasurer, B. C. Fielder. Mr. Fielder then gave his report.

VOTED: To approve the report of the treasurer and order it to record. (See Reports).

COMMISSION ON PROMOTION AND CULTIVATION — Stone Risinger reported on the goals of the Commission for the coming year, and encouraged churches to use materials made available by the Commission.

AUDITING COMMITTEE — Charles J. Shelley gave the report of the Auditing Committee and commended the treasurers for their cooperation. (See Reports)

VOTED: To approve the report of the Auditing Committee. (See Reports)

Philip Walker reported that the Mt. Zion Church property in Collin County has been abandoned, but since the property is being used as a cemetery, a request for transfer of the property to the Hughey Foundation was prepared.

VOTED: To adopt the resolution as presented by P. W. Walker. (See Reports)

Paul O. Cardwell offered a resolution regarding the correction in title of Camp Trustees. (See Resolution).

VOTED: To adopt the resolution as read by Paul O. Cardwell.

Bishop Martin urged churches to take action by the end of June on helping to bring Cuban refugees to this area.

Robert E. Goodrich, Jr. extended an invitation for the conference to hold its annual sessions next year (1963) at First Methodist Church, Dallas.

VOTED: To accept the invitation as offered by Robert E. Goodrich, Jr.

STATISTICIAN'S REPORT — J. L. Koontz gave the report of the conference statistician. (See Reports)

VOTED: To approve the report of the conference statistician.

BOARD OF PUBLICATIONS — J. Daniel Barron presented the report of the Board of Publications. He also gave a progress report of the Historical Committee and the work of Walter N. Vernon in writing a history of Texas Methodism.

Carl Keightley, Editor of the Texas Methodist, spoke to the conference.

J. Daniel Barron gave the report of the Joint Board of Publications. (See page 4 — Preliminary Reports) He urged adoption of the report which provides for a plan of circulation of The Texas Methodist. Following discussion of the plan, a substitute motion was made to enlarge the Committee on Publications for the purpose of continuing a study of the plan, and report one year later.

VOTED: To approve the substitute motion.

VOTED: To approve motion to enlarge committee for the purpose of continuing study of a plan for distributing the Texas Methodist.

VOTED: To send flowers to Mrs. Melvin Wheatley who is sick.

VOTED: To express appreciation to Bill Carter for work done on the Camp Committee.

James A. Gwaltney gave the report of the Committee on District Conference Records.

VOTED: To approve the report of the Committee on District Conference Records. (See Reports)

Paul O. Cardwell spoke, urging attendance to the National Conference on Family Life.

Thomas P. Weaver read the list of necessary nominations for election to various boards and committees. (See list)

VOTED: To approve the nominations as read.

Following a brief recess, the conference reconvened.

COMMITTEE ON RESOLUTIONS — Don S. Younblood read the report of the Committee on Resolutions. (See Reports)

VOTED: To adopt the report of the Committee on Resolutions.

The Bishop announced the funeral service for Thomas E. Hardy, conference member, who died on Thursday.

APPOINTMENTS — Bishop Martin read the appointments of the preachers for the coming year. (See List of Appointments).

The conference sang "Praise God from Whom All Blessings Flow." This was followed by "God Be With You." The Bishop pronounced the benediction.

THE METHODIST CHURCH

THE BUSINESS OF THE ANNUAL CONFERENCE

The Minutes of the North Texas Annual Conference, held in Dallas, Texas, from May 29, 1962, through June 1, 1962, Bishop William G. Martin, presiding.

Date when organized: 1865. Number of this session: 97.

PART I. ORGANIZATION AND GENERAL BUSINESS

1. Who are elected for the quadrennium (¶¶ 629, 803):
   Secretary? Henry Mood, 760 Hartin Circle, Irving, Texas.
   Statistician? J. L. Koontz, 1201 E. Lamar, Sherman, Texas.
   Treasurer? B. C. (Dutch) Fielder, Farmersville, Texas.

2. Is the Annual Conference incorporated? (¶625.) No.

3. Bonding and auditing:
   a) What officers handling funds of the conference have been bonded, and in what amounts? (¶¶ 640, 729, 807.)
      The Commission has taken a Blanket Position Bond with the General Insurance Company of America.
      This bond covers all Treasurers and Secretaries for a minimum of $15,000.00 and the following for the amounts shown:

Treasurer of the Annual Conference	$150,000.00
Treasurer of Board of Pensions	75,000.00
Treasurer of Board of Missions	20,000.00
Treasurer of Minimum Salary Commissions	20,000.00

   b) Have the books of said officers of persons been audited? (¶¶ 640, 729, 803, 207.) Yes.

4. Have the conference boards, commissions, and committees been appointed or elected (¶¶ 666-80, 695, 721): [Answer Yes or No]:
   a) Board of Ministerial Training and Qualifications? Yes.
   b) Committee on Conference Relations? Yes.
   c) District Committees on Ministerial Qualifications? Yes.
   d) Committee of Investigation? Yes.
   e) District Boards of Church Location and Building? Yes.
   f) Board of Trustees of the Annual Conference? Yes.
   g) Commission on World Service and Finance? Yes.
   h) Commission on Town and Country Work? Yes.
   i) Deaconess Board? Yes.
   j) Board of Missions? Yes.
   k) Board of Education? Yes.
   l) Board of Christian Social Concerns? Yes.
   m) Board of Lay Activities? Yes.
   n) Board of Hospitals and Homes? Yes.
   o) Board of Evangelism? Yes.
   p) Board of Pensions? Yes.
   q) Commission on Christian Vocations? Yes.
   r) Conference Woman's Society of Christian Service? Yes.
   s) Commission on Minimum Salaries? Yes.
   t) Commission on Promotion and Cultivation? Yes.
   u) Television, Radio and Film Commission? Yes.
   v) Committee on Publishing Interests? Yes.
   w) Optional commissions and committees? Yes.

5. Have the secretaries, treasurers, and statisticians kept their respective records upon and according to the forms prescribed by The Methodist Church? (¶ 662.) Yes.

6. What is the report of the statistician? (See report.)

7. What is the report of the treasurer? (See report.)

8. What are the reports of the district superintendents as to the status of the work within their districts? (See supplementary report.)

9. What is the schedule of minimum salaries for pastors (¶ 826.) (See minimum salary report.)

10. What is the plan and what are the approved claims for the support of the district superintendents for the ensuing year? (¶¶ 801-2.) (See world service report.)

11. What amount has been apportioned to the pastoral charges within the conference to be raised for the support of conference claimants? (¶¶ 1623, 1645 § 4.) $200,004.

12. What are the apportionments to this conference:
    a) For the World Service Fund? $145,323.
    b) For the Episcopal Fund? $27,194.09 or 2% of pastor's salary.
    c) For the General Administration Fund? $15,287.
    d) For the Interdenominational Co-operation Fund? $9,554.
    e) For the Jurisdictional Administration Fund? $8,979.
    f) For the maintenance of our institutions of higher learning?

13. What is the percentage division between world service and conference benevolences for the current year: (¶ 795) World service? 52.94%. Conference benevolences? 47.06%.

14. What are the reports, recommendations, and plans of the conference agencies:
    a) What is the report of the Board of Pensions and what appropriations for conference claimants are reported and approved? (¶ 1623.) (See report.)
    b) What is the report of the Board of Missions of disbursements of missionary aid within the conference? (¶ 1303.)
    c) What is the report of the Commission on World Service and Finance? (¶§ 791-812.) (See report.)
    d) What is the report of the Commission on Christian Vocations (¶¶ 675-77.) (See report.)
    e) What are the other reports? (See reports.)

15. What Methodist institutions or organizations are approved by the conference for annuity responsibility? (¶ 1618 §2e, 9.) (See board of pensions report.)

16. What date is determined for Golden Cross Enrollment Sunday? (¶ 1559.) Nov. 18.

17. Conference lay leader (¶ 1507):
    a) J. V. Folsom, 9027 Diplomacy Row, Dallas.
    b) What is his report? (See report.)
    c) Who are district and associate district lay leaders? (§ 1510.) (See list following boards and commissions.)

18. What local churches have been:
    a) Organized? (¶ 155.) Imperial Heights, Denison, Tex.
    b) Merged? (¶¶ 186-87.)
    c) Discontinued? (¶¶ 126, 188, 354.)
    d) Relocated, and to what address?
    e) Transferred into this conference from the Central Jurisdiction, and with what membership (¶ 532):
        1) This year? None.
        2) Previously? None.

PART II. PERTAINING TO MINISTERIAL RELATIONS

19. Are all the ministerial members of the conference blameless in their life and official administration? Yes.

20. Who constitute the Conference Committee of Investigation? (¶931.) (See under committees.)

21. Who are the approved supply pastors:
    a) Student approved supply pastors? (¶¶ 317 § 1, 318), and in what schools are they enrolled? Robert H. Acock, Jr. — Perkins, Kenylon Viele Albrecht — Perkins, Paul Allen — Midwestern, Jack Barcus — ETSC, Robert D. Belen — Austin College, Frank G. Browder — Perkins, Pat Brown —ETSC, Delmer Charles Cain— TWC, Wayne Calloway — NTSC, Gladwin Connell — Perkins, Fred Funk — ETSC, Robert Grilley — Midwestern, Joe Edwin Goolsby — ETSC, Bill Haake — Perkins, Inge M. Halbert — Perkins, Joe Lawrence Hock — Perkins, James Johnson — Midwestern, Harold King — Paris Junior College, Jerry P. Ott — TWC, Ed Painter — NTSC, Harold Lee Price — Perkins, Arthur Renfro — Perkins, Tom Ridlehuber — Midwestern, John Ross — Perkins, Stanly Shannon — ETSC, Steve Stone — Midwestern, Strader Taylor — NTSC, George Topper — ETSC, William Paul Treude — Perkins, Delbert Earl Tyler — ETSC, Billy Ray Walker — Perkins, Earnest Everett Walt — Arlington State, Mike Walker — ETSC, Clare George Weakley, Jr. — Perkins, Gene Welborn, James Wilkins — ETSC. **Loy Williams — SMU, Raymond Womack — NTSC.**
    b) Part-time approved supply pastors (¶¶ 317 § 3, 318), and what progress has each made in the course of study?
    Cecil E. Arnold (progress in course), Jessie A. Clanton (progress in course), Samuel R. Fogarty (progress in course), B. A. Jones (progress in course), Edward Barnard **Wardell (progress in course), George Wilcoxen (progress in course), Jesse Young** (progress in course).
    c) Full-time approved supply pastors (¶¶ 317 § 2, 318), and what progress has each made in the course of study?
    Lilbon J. Aiken, A. D. Campbell, A. L. Dennis, Alfred Butler, Bayless Evans, Joe Funk, Willis Ludlow, William Francis Sale, B. L. Smith, H. O. Scott, W. V. Ray, Lawrence E. Smith, J. N. Snow, Guy Wilson.

22. What approved supply pastors are credited with annuity claim on account of full-time service during the past year? (¶¶ 1631, 1632.10.)

23. What preachers, coming from other evangelical churches, have had their orders recognized (¶ 411.2):
    a) As local deacons? None.
    b) As local elders? None.

24. Who have been admitted from other evangelical churches as traveling preachers: [See note under question 33.] (¶411.3-5.)
    a) As members on trial: Deacons? None
    Elders? None.
    b) As members in full connection: Deacons?
    Elders? John Albert Murdock.

25. Who are admitted on trial: [List alphabetically. See note under question 33.]
    a) With degrees from approved colleges and credits from approved schools of theology? (¶¶ 323-24.) James Ralph Arnold, Rex Mervin Carleton, Norman Curtis Carter, Don Michael Daves, Arthur Dan Gleckler, Donald Wade Hatley, Arthur Jerry Irish, Thomas Carroll Kring, David Elliott Milam, Charles Randolph McCollough, Thomas Dickson Peck, Bryce Clark Robertson, Don Truitt Shaw, Robert David Shawver.
    b) With degrees from colleges not accredited by the University Senate and credits from approved schools of theology? (¶ 325 § 1.) None.
    c) With degrees from approved colleges and completion of the introductory studies for the ministry and the first year course of study? (¶ 325 § 2.) Thomas Horace Price, Merwin Key Turner.
    d) With partial college credit, completion of the four-year course of study, and six years' service as approved supply pastors? (¶ 325 § 3.) None.

26. Who are continued on trial; and what progress have they made in their ministerial studies (¶ 330):
    a) As students in approved schools of theology? Jesse A. Adams, Jr. — Perkins, James Elder Connatser, Jr. — Perkins, Senior; Rufus Benjamin Marshall — Perkins, Senior; John William Matthews — Perkins, Senior; Gayle Wayne Merrill — Perkins, Senior; Morgan Patterson Groves — Perkins, Middler; Roy Alvin Redman — Perkins, Senior.
    b) As graduates of approved schools of theology? Carroll Sneed Brown — Perkins; Glendell Asbury Jones, Jr. — Perkins.
    c) In the four-year course of study? Donald Glen Coke, Mrs. W. S. Franklin, Fred McGee, Walter Lynn Zimmerman.
    d) In the four graduate courses of study? (¶ 343 § 2.) None.

27. Who on trial are discontinued? Marvin Lee Mott, Willis Alderson.

28. Who are admitted into full connection? [List alphabetically. See note under question 33.] Jack Glen Caldwell, Donald Roy Davis, Robert E. Eades, Sandall Richard Flach, Edward Loran Miller, Thomas Redman Peel, Delaine Thomas Perkins, Joseph Rice Saylor, Edwin Cleo Sooter, John Albert Murdock.

29. Who have been elected deacons (¶ 393): [See note under question 33.]
    a) Theological students? James Ralph Arnold, Rex Mervin Carleton, Norman Curtis Carter, Arthur Dan Gleckler, Donald Wade Hatley, Jerry Arthur Irish, Thomas Carroll Kring, Charles Randolph McCollough, David Elliott Milam, Thomas Dickson Peck, Bryce Clark Robertson, Don Truitt Shaw, Robert David Shawver.
    b) Members on trial in the course of study? John Marion Hawkins, Mervin Key Turner.
    c) Approved supply pastors? Francis W. Sale.
    d) Other local preachers? None.
    e) Missionaries? None.
    f) Chaplains? None.

30. Who have been ordained deacons? [See note under question 33.] None.

31. Who have been elected elders (¶ 403): [See note under question 33.]
    a) Theological graduates? Jack Glen Caldwell, Donald Roy Davis, Robert E. Eades, Sandall Richard Flach, Edward Loran Miller, Thomas Redman Peel, Delaine Thomas Perkins, Joseph Rice Saylor, Edwin Cleo Sooter.
    b) Course of study graduates? None.
    c) Approved supply pastors? None.
    d) Other local preachers? None.
    e) Missionaries? None.
    f) Chaplains? None.

32. Who have been ordained elders? [See note under question 33.] Jack Glen Caldwell, Donald Roy Davis, Robert E. Eades, Sandall Richard Flach, Edward Loran Miller, Thomas Redman Peel, Delaine Thomas Perkins, Joseph Rice Saylor, Edwin Cleo Sooter, John Albert Murdock.

33. Who have been admitted or ordained to accommodate other conferences:
    a) Admitted: On trial? Albert Leroy Rheem, Central Pennsylvania Conference; Gilbert Znzniewski, Montana Conference.
    Into full connections? None.
    b) Ordained after election by this conference: Deacons? William Dean Haake, New Mexico Conference; Jonathan Robert Leonard, Wisconsin Conference; Albert Leroy Rheem, Central Pennsylvania Conference.
    Elders? None.
    c) Ordained after election by other conference: Deacons? None.
    Elders? None.

[NOTE: Members of this conference who were admitted or ordained through the accommodation of other conferences during the year should be listed under Questions 24-32, whichever are appropriate, along with their fellow members who were admitted or ordained at the current session. In each case the date and accommodating conference should be recorded. Under Question 33 should be listed persons, now members of other conferences, who were members of this conference only during the period necessary for their admission or ordination, if at all. In each case the conference of which the person is now a member, and any other conference involved, should be recorded. Transfers preceding or following actual service in this conference should be listed under Questions 36-37.]

34. Who are readmitted:
a) As deacons? None.
b) As elders? None.

35. What retired members have been made effective? None.

36. Who have been received by transfer? [List alphabetically. If probationer, so indicate. See note under question 33.]

Name	Conference	Date
James David Bales	Central Tex.	June 1, 1962
Kerby H. Edwards	Southwest Tex.	June 1, 1962
Garland Lavender	N. Ark.	June 1, 1962
E. Frank Leach	Central Tex.	June 1, 1962
Thomas R. Peel	Memphis Conf.	June 1, 1962
Delaine T. Perkins	Rocky Mt.	June 1, 1962
Henry Everett Shrum	Tex.	June 1, 1962

37. Who have been transferred out? [List alphabetically. See note under question 33.]

Name	Conference	Date
David B. Davis	Ohio	June 1, 1962
Charles E. Fike, Jr.	South. Cal.-Ariz.	Feb. 20, 1962
William James Hodge	Texas	May 23, 1962
Walter C. Hofheinz	Rocky Mt.	June 1, 1962
Albert Leroy Rheem	Cent. Penn.	June 1, 1962
Gilbert Znzniewski	Montana	June 1, 1962

38. Who have had their conference membership terminated:
a) By voluntary location? Willis B. Alderson, Marvin Lee Mott.
b) By involuntary location? None.
c) By withdrawal? Ralph E. Smith, Jr.
d) By judicial procedure (expelled)? None.

39. Deceased: [List alphabetically.]
a) What ministerial members have died during the year?

Name	Date of birth	Date of Death	Date received into full connection in a conference
Effective			
Tilden M. Jenson	April 19, 1900	March 17, 1962	Oct. 29, 1933
James Edward Weaver	Feb. 3, 1906	Jan. 21, 1962	Oct. 27, 1935
Thomas E. Hardy	Nov. 5, 1898	May 31, 1962	Oct. 19, 1924
Inactive:			
Frank Hughen	April 7, 1880	Nov. 21, 1961	Nov. 16, 1903
Frank E. Lancaster	Jan. 29, 1880	Jan. 21, 1962	Dec. 6, 1915

b) What approved supply pastors have died during the year? None.
c) What deaconnesses have died during the year? None.

40. Who are the supernumerary ministers, and for what number of years consecutively has each held this relation? (¶ 365.) Baxton Bryant, 2 years; Wesley Thompson, 2 years; John T. Shaffer 3 years.

41. Who are granted sabbatical leave? (¶364.) None.

42. What ministerial members have been retired: [List alphabetically.]
a) This year? Roy Anderson, Cicero B. Fielder, Hargrove Grounds, Wesley V. Hite, Earl J. Patton.
b) Previously? Virgil Arnold, W. Harrison Baker, Harold W. Bennett, S. M. Black, C. L. Bounds, Clinton L. Bowen, Fred Broyles, W. O. Bucy, J. T. Carlyon, Elmer Carter, E. H. Coburn, W. D. Craig, Finis A. Crutchfield, Bascom Crutchfield, Wesley C. Davis, J. P. Fleming, Chas. B. Garrett, C. J. Graves, L. G. Hagard, Bert B. Hall, Earl G. Hamilton, Virgil Hanks, J. B. Hibbert, P. G. Hightower, G. C. House, Harry C. Hoy, E. A. Hunter, E. B. Jackson, G. B. Jackson, James Jones, Lloyd H. Jones, Ira C. Kiker, J. L. Land, J. M. Lewis, Arthur Lusby, J. P. Luton, T. A. Malone, E. A. Maness, J. C. Mann, Otto Martinson, Grady H. May, A. R. Morgan, N. W. Oliver, R. E. Parker, Roy Patton, R. E. Porter, J. O. Quattlebeaum, F. A. Ray, W. B. Reaves, J. W. Shivers, Geo. B. Slagle, J. W. Slagle, Paul Stephenson, Lewis N. Stuckey, B. H. Terrell, J. D. Thomas, W. H. Vail, W. H. Vanderpool, J. M. Webb, C. B. Williams, Geo. E. Williams, E. L. Wright.

43. What approved supply pastors have been retired:
a) This year? Bayless Evans.
b) Previously? R. L. Cates, J. O. Little.

44. Who are appointed to attend school? [List alphabetically.] (See students in list of appointments.)

45. What is the number of:
a) General Information: Pastoral charges? 272. Approved supply pastors? 82. Received on trial? 16. Received into full connection? 9. Transferred in? 7. Transferred out? 4. Received from other evangelical churches? 1. Readmitted? 0. Discontinued 2. Withdrawn? 1. Expelled? 0. Located? 2. Deceased? 5. Local preachers 115. Women under appointment 1. Retired made effective? 0. Retired serving a supply pastors? 18. District parsonages: No. 8. Value. Indebtedness.
b) Number of ministers

(1) On trial:		
(a) As pastors?	23	
(b) Under special appointment?	1	
(c) Appointed to attend school?	9	
Total on trial?		33
(b) In full connection:		
(a) Effective:		
(i) As pastors and district superintendents?	182	
(ii) Under special appointment?	48	
(iii) Appointed to attend school?	8	
(iv) On sabbatical leave?	0	
Total effective?		238
(b) Retired?		67
(c) Supernumerary?		3
Total ministerial members: [Add total on trial, retired, and supernumerary.]		308

46. What other personal notation should be made? (See administrative council report.)

PART III. CONCLUDING BUSINESS

47. What are the detailed objectives of this conference for the coming year? (See supplementary report.) (See answer No. 46.)

48. Where shall the next conference session be held? First Methodist Church, Dallas, Texas.

49. Is there any other business?

50. What changes have been made in appointments since last Annual Conference Session?

51. Where are the preachers stationed for the ensuing year? (See list of appointments.)

NOTE: Where reports and lists are too long to be entered, they should be attached to this form.

All lists of names should be in alphabetical order.

Missions and Provisional Annual Conferences answer questions pertaining to their work only.

APPOINTMENTS

( ) Indicates Supplies

DALLAS NORTHEAST DISTRICT

Appointment	Pastor	No. Years
DISTRICT SUPERINTENDENT	Alsie H. Carleton	(2)
Addison	(Elmer Carter)	(2)
Carrollton	John Brand	(3)
Coppell	To be supplied	
Dallas:		
Casa Linda	Kenneth Thomas	(3)
Associate	Bobby Wayne Smith	(3)
Casa View	Wilfred Bailey	(10)
Chapel Hill	Robert Langley	(4)
Christ	Bourdon Smith	(7)
Cochran Chapel	Glendell A. Jones	(3)
Ervay Street	Theo Wright	(4)
First	Robert E. Goodrich, Jr.	(17)
Associate	Walter Underwood	(8)
Grace	Fitzhugh Talbot	(2)
Greenland Hills	William Penn	(3)
Highland Park	William H. Dickinson, Jr.	(16)
Associate	James Hares	(4)
Associate	Marcus Chunn	(3)
Associate	Kenneth Dickson	(5)
Associate	Ben G. Hines	(2)
Associate	(Robert Flynt)	(1)
Lake Highlands	Addison Cutter	(2)
Lakewood	W. E. Peterson	(1)
Associate	Richard Howell	(3)
Lovers Lane	Thomas J. Shipp	(18)
Associate	Merle G. Weaver	(6)
Associate	Charles W. Cook	(3)
Associate	Dan Leander	(1)
Maple Lawn	(Richard Atkinson)	(1)
Mary King	(J. L. Land)	(2)
Memorial	Harold Taylor	(4)
Munger Place	R. C. Calvert	(4)
Associate	James Floyd Dean	(2)
Northaven	Wm. A. Holmes	(5)
Oak Lawn	Fred Edgar	(3)
Associate	Kenneth E. Hampson	(2)
Owenwood	G. C. Randolph	(1)
Preston Hollow	Fred Adams	(3)
Ridgewood Park	Wallace Chappell	(5)
St. John's	James M. Simpson, Jr.	(2)
St. Luke's	W. R. Zimmerman	(3)
St. Stephen	Wm. K. McElvaney	(4)
Trinity	Robert Ridley	(13)
University Park	Earl R. Hoggard	(2)
Associate	Robert Scoggins	(7)
Associate	Kerby Edwards	(1)
Associate	William J. Matthews	(3)
Vickery	Bryan Forrester	(2)
Walnut Hill	Ira Gallaway	(1)
Webb Chapel	Edward C. Blythe	(2)
Westerfeld	Alton Vaughan	(5)
White Rock	T. Herbert Minga	(3)
Associate	James S. Noblin, Sr.	(3)
Associate	Charles Ray Peters	(2)

Appointment	Pastor	No. Years
Garland:		
Axe Memorial	Earl Harvey	(8)
Associate	Don Shaw	(1)
First	Duke Barron	(3)
St. Philip's	Glendell Jones, Jr.	(1)
Irving:		
First	Henry Mood	(1)
Kirkwood	John Poe Hensley	(1)
Oak Haven	James Gatlin	(2)
Plymouth Park	Jack McGee	(6)
Associate	James W. Forshey	(2)
Richardson:		
First	B. W. Middlebrook	(6)
Associate	B. C. Robertson	(1)
Associate	B. R. Marshall	(1)
Spring Valley	Don Benton	(1)
West Shore	James A. Gwaltney	(2)
Rowlett-Pleasant Valley	Kermit Van Zant	(2)

DISTRICT DIRECTORS: Evangelism, R. C. Calvert; Missions, Fred Edgar; Social Concern, Ira Gallaway; Student Work, Wallace Chappell; Town & Country, Walter Zimmerman; Texas Methodist Information, Jack McGee.

DALLAS SOUTHWEST DISTRICT

DISTRICT SUPERINTENDENT	Joseph M. Connally	(3)
Cedar Hill	Eugene P. Browder	(1)
Aldersgate	Leon Turner	(3)
Arcadia Park	(Baxton Bryant)	(1)
Asbury	James McKeown	(3)
Brandon Avenue	Elden D. Traster, Jr.	(1)
Brooklyn Avenue	Henry H. Lawson	(3)
Cedar Crest	L. John Roberson	(3)
Centenary	Bob Bush	(1)
Clearview	(Woodrow Kirby)	(1)
Cockrell Hill	A. H. Logan	(4)
Elmwood	Neyland Hester	(2)
Glendale	(Wm. C. Chenault)	(1)
Glen Oaks	Henry E. Shrum	(1)
Irwindell	John Dvorak	(9)
Kessler Park	J. W. Sprinkle	(3)
Associate	John K. McKee	(3)
Lambuth	Luther Hill	(3)
Lake June	(Jerry Elrod)	(1)
Lancaster Avenue	Edgar Huffstutler	(3)
Oak Cliff	Philip W. Walker	(2)
Pleasant Mound	Carl Reynolds	(3)
St. Andrew's	Tom Graves	(4)
St. Mark's	Bill M. Stinson	(2)
St. Matthew's	G. H. (Pat) Etheredge	(2)
Southwood	Raymond A. Trompler	(2)
Stevens Park	(Melvin West)	(4)
Tyler Street	Stone Risinger	(3)
Urban Park	J. W. Fielder	(3)
Wesley	Charles Denman	(1)
Wheatland	S. Richard Flach	(3)
DeSoto	(Robert Acock)	(1)
Duncanville	Walter Sullens	(1)
First	Boyd I. DeVore	(1)
Associate	Donald G. Coke	(1)
Inglewood	G. William Jones, Jr.	(5)
Prairie Heights	Lindley Vowell	(1)

Appointment	Pastor	No. Years
Hutchins	Pat Hudson	(1)
Lancaster:		
First	Olin J. Tunnell, Jr.	(2)
Skyline	(Wm. Treude)	(1)
Lawson	To be supplied	
Mesquite:		
First	Earl E. Kifer	(8)
Rylie	Donald A. Stone	(1)
Seagoville	Gary Regan	(1)
Wilmer	James G. Stone	(3)

DISTRICT DIRECTORS: Evangelism, Stone Risinger; Missions, J. W. Sprinkle; Social Concern, Eldon Traster, Jr.; Student Work, John Dvorak; Town & Country, Bill Stinson; Texas Methodist Information, Olin Tunnell.

DENTON DISTRICT

DISTRICT SUPERINTENDENT	Thomas P. Weaver	(3)
Allison — Chinn's Chapel	(J. R. Welch)	(1)
Alvord	Bill Grisham	(2)
Argyle	(Harold Hansford)	(1)
Aubrey — Green Valley	(Wayne Callaway)	(1)
Blue Mound	(Wesley V. Hite)	(1)
Bowie	Elden Cole	(3)
Boyd	(Jack Barcus)	(1)
Bridgeport	Robert May	(3)
Callisburg — Westview	(James A. Watson)	(1)
Chico, Morris Memorial	Tom Peel	(1)
Cooper Creek	(A. J. Rehkop)	(4)
Decatur Circuit	(Nicholas Moorhead)	(1)
Decatur: First	W. Raymond Corrigan	(7)
Denton:		
Asbury	David Kittrell	(2)
First	H. Noel Bryant	(2)
Associate	Al Murdock	(1)
Associate	Jim Bales	(1)
Wilson Memorial	(Wesley V. Hite)	(1)
Elm Ridge Larger Parish	(Joe Funk)	(8)
Era-Spring Creek	(Dale Swain)	(2)
Forestburg	Charles Cole	(1)
Gainesville, First	C. A. Warden	(2)
Gainesville, Whaley Memorial	Terry Atkinson	(1)
Justin	Ed Miller	(1)
Krum	(Ramon Womack)	(2)
Lake Dallas	W. J. Goodwin	(1)
Lewisville	Ed K. Sparkman	(5)
Little Elm	(Andrew Ashburn)	(5)
Montague	Elden Cole	(1)
Myra — Hood	(Earl J. Patton)	(1)
Nocona	Jack Gibson	(1)
Paradise Circuit	David Shawver	(1)
Pilot Point	(Ed Painter)	(2)
Ponder — Stoney	Morgan Groves	(1)
Rhome	Roy Montgomery	(8)
Ringgold	Jack Gibson	(1)
Roanoke	To be supplied	
Rosston	(W. D. Craig)	(1)
Saint Jo	Charles Cole	(2)
Sanger	(James Johnson)	(1)
Sivell's Bend Circuit	(John Ross)	(1)
Spanish Fort Circuit	(Gale Merrill)	(2)

Appointment	Pastor	No. Years
Sunset — Park Springs	Mrs. W. S. Franklin	(2)
Valley View	(Strader Taylor)	(1)

DISTRICT DIRECTORS: Evangelism, C. A. Warden; Missions, Charles Cole; Social Concerns, Robert May; Student Work, Tom Peel; Town & Country, Terry Atkinson; Texas Methodist Information, David Kittrell.

GREENVILLE DISTRICT

DISTRICT SUPERINTENDENT	Bill Morgan Smith	(2)
Becker	(Billy R. Walker)	(1)
Bethel	(James Homer Wilkins)	(1)
Caddo Mills	Raymond Butts	(1)
Celeste	Albert F. Click	(10)
Chisholm-Heath	(Harold Price)	(1)
College Mound	(Joe Hock)	(1)
Commerce	Arthur Cox	(1)
Commerce Circuit	(Gene Welborn)	(1)
Crandall	(Ike F. Ledger)	(1)
Elmo	To be supplied	
Fate	(Loy A. Williams)	(2)
Floyd-Merit	(Larry S. Nicholson)	(1)
Forney	Joseph Saylor, Jr.	(1)
Greenville:		
Kavanaugh	Gordan Casad	(4)
Lee Street	Wm. T. Johnson	(3)
Wesley	Bill Betts	(2)
Assistant	(G. P. Brown)	(1)
Jones-Bethel	To be supplied	
Kaufman	James E. Garrett	(3)
Kemp	Norman Carter	(2)
Kingston-White Rock	(C. B. Garrett)	(4)
Liberty-Ardis Heights	(W. Francis Sale)	(2)
Lone Oak	(George Topper)	(3)
Mabank	Fred McGee	(1)
Quinlan	Sam J. Smith	(1)
Rockwall	John S. Rice	(2)
Royse City	Homer Caldwell	(3)
Salem-Kinser	(Guy Wilson)	(2)
Scurry Circuit	(Cecil E. Arnold)	(6)
Shady Grove	(Gladwin Connell)	(1)
Terrell:		
Asbury	(S. W. Hopkins, Jr.)	(1)
First	William Greenhaw	(1)
Terrell Circuit	(Jesse Young)	(13)
Williams Chapel	(Emmett Mays)	(4)
Wilson Chapel	(Billy R. Walker)	(1)
Wolfe City	Robert Shaw	(2)

DISTRICT DIRECTORS: Evangelism, Bill Betts; Missions, William Greenhaw; Social Concerns, Robert Shaw; Student Work, James Garrett; Town & Country, Norman Carter; Texas Methodist Information, William T. Johnson.

PARIS DISTRICT

DISTRICT SUPERINTENDENT	Robert M. Walker	(1)
Bailey Circuit	(Jon Leonard)	(2)
Blossom-Pattonville	(Albert L. Rheem)	(1)
Bonham:		
Clark Memorial	(Stan Erickson)	(2)
First	W. T. Stephenson	(5)
Chicota Circuit	(Stanley Shannon)	(3)
Cooper	Julian Thomas	(6)
Deport	Rex Carleton	(2)

Appointment	Pastor	No. Years
Ector-Randolph	(Glenn Selander)	(2)
Enloe-Ben Franklin	(Mike Walker)	(2)
Honey Grove	Allie M. Davenport	(1)
Ladonia	(Earl Ball)	(2)
Lake Creek-Charleston	DeWitt Farley	(1)
Leonard	Milford Thompson	(3)
Minter Circuit	(William Haake)	(1)
Paris:		
Calvary	H. V. Carraway	(2)
Garrett Memorial	Gerald McCollom	(2)
First	John Shuler	(10)
Pecan Gap-Yowell	Howard Adams	(4)
Petty Circuit	Tom Peck	(1)
Pleasant Hill-White Rock	(H. Cunningham)	(4)
Ravenna Circuit	(Gary Chapman)	(2)
Roxton	Thomas Price	(2)
Savoy Circuit	To be supplied	
Sumner Circuit	(Joe Ed Goolsby)	(1)
Telephone Circuit	(R. L. Cates)	(3)
Trenton	Jack McNabb	(2)
Window-Dodd City	(Inge Halbert)	(1)

DISTRICT DIRECTORS: Evangelism, W. T. Stephenson; Missions, Julian Thomas; Social Concern, John Shuler; Student Work, H. V. Caraway; Town & Country, Milford Thompson; Texas Methodist Information, Gerald McCollom.

SHERMAN-McKINNEY DISTRICT

DISTRICT SUPERINTENDENT	William B. Slack, Sr.	(2)
Allen	James E. Connatser	(1)
Anna-Melissa-Westminister	(R. Windle Turley)	(1)
Bells	Gary Van Boening	(1)
Blythe Chapel-Pleasant Grove-Murphey	(Richard E. Lentz)	(1)
Cedar	(H. P. Williamson)	(1)
Celina	Jesse Adams	(1)
Collinsville	(J. M. Lewis)	(1)
Denison: Harless	(Lawrence E. Smith)	(21)
Imperial Heights	Wm. D. Davis	(1)
Messenger	(Samuel G. Fogarty)	(1)
Trinity	Jack Allison Gray	(3)
Waples	McClain G. Smith	(1)
Farmersville	Garland T. Lavender	(1)
Frisco	T. J. Smith	(1)
Gunter-Tioga	(Kenyon V. Albrecht)	(1)
Howe-Tom Bean	Edwin C. Sooter	(3)
Josephine-Copeville-Nevada	(Eugene Beasley)	(4)
McKinney: First	Ed T. Hayes	(1)
Wesley Memorial	J. L. Hyde	(1)
Plano	J. Charles Shelly	(3)
Associate	(R. E. Porter)	(5)
Princeton-Blue Ridge	(Phillip G. Robberson)	(1)
Prosper	(Don Murphy)	(2)
Sadler-Gordanville	(Bobby Belew)	(1)
Sherman: First	J. Daniel Barron	(4)
Friendship	(C. J. Graves)	(14)
Key Memorial	James L. Koontz	(2)
Southmayd-Pottsboro	(A. D. Campbell, Jr.)	(3)
Van Alstyne	Don Davis	(1)
Verona-Blanton Chapel	(George Wilcoxen)	(4)
Weston-Chambersville-Cottage Hill	(Arthur F. Renfro)	(1)
Whitesboro	John McLean	(2)

Appointment	Pastor	No. Years
Whitewright	John Streun	(3)
Wylie	Wm. B. Slack, Jr.	(2)

DISTRICT SECRETARIES: Evangelism, Jack A. Gray; Missions, J. Daniel Barron; Town & Country, John McLean; Texas Methodist Information, Wm. D. Davis; Christian Social Concerns, McClain G. Smith.

SULPHUR SPRINGS DISTRICT

DISTRICT SUPERINTENDENT	Leslie W. Seymour	(1)
Annona	Millard Fairchild	(2)
Avery	George H. Thompson	(1)
Bogata	John Hawkins	(2)
Brashear-Gafford Chapel	Richard M. Alderson, Jr.	(1)
Clarksville: McKenzie Memorial	Morris C. Smith	(1)
Como Circuit	(B. L. Smith)	(3)
Cumby Circuit	(W. V. Ray)	(3)
Cuthand	(Bayless Evans)	(2)
Detroit	(Fred Funk)	(2)
Lydia Circuit	(Lilbon J. Aiken)	(17)
Mount Vernon	Richard Perry	(2)
Mount Vernon Circuit	(Delbert Earl Tyler)	(1)
Pickton-Pine Forest	(Willis Ludlow)	(1)
Saltillo-Tira Circuit	Donald Wade Hatley	(3)
Sulphur Bluff Circuit	(A. L. Dennis)	(14)
Sulphur Springs: First	Felix R. Kindel	(3)
Wesley	James H. Westbrook	(4)
Sulphur Springs Circuit	(Alfred A. Butler)	(2)
Talco	(H. O. Scott)	(2)
Winnsboro	Buist B. Wilson	(3)
Woodland-Lone Star Circuit	(J. N. Snow)	(1)

DISTRICT DIRECTORS: Evangelism, George H. Thompson; Missions, Felix R. Kindel; Social Concerns, Morris C. Smith; Student Work, Buist D. Wilson; Town & Country, Richard Perry; Texas Methodist Information, James H. Westbrook.

WICHITA FALLS DISTRICT

DISTRICT SUPERINTENDENT	Edward R. Barcus	(4)
Archer City	Kirk M. Beard	(1)
Bellevue-Vashti	J. Aston Pollard	(2)
Bluegrove Circuit	(Delmer Cain)	(1)
Bryson	(Gene Gordon)	(1)
Burkburnett	Carrol Copeland	(3)
Associate	Merwin Turner	(3)
Byers-Petrolia	Walter Lynn Zimmerman	(2)
Dundee-Antelope	To be supplied	
Electra	Don Youngblood	(2)
Friberg-Cooper	(Earnest Walt)	(1)
Henrietta	Bailey Duncan	(1)
Holliday	(Paul Allen)	(1)
Iowa Park	Wayne Dunson	(1)
Jacksboro	Jerry Delleney	(2)
Jermyn	(Robert Christian)	(2)
Megargal	(Steve Stone)	(1)
Perrin	(Milton F. Hill)	(1)
Valley View	(W. Tom Ridlehuber)	(3)
Wichita Falls:		
Beverly Drive	Bill Murray	(1)
First	Howard Hollowell	(3)
Associate	John Wesley Polk	(2)
Associate	Neil Winslow	(5)
Floral Heights	T. Lee Miller	(2)
Associate	John Earl Taylor	(3)
Associate	John Fraser	(2)

Appointment	Pastor	No. Years
Grant Street	A. Foy Thomas	(4)
Saint Mark's	Sherrill Hendricks	(1)
Scotland	Don Culbertson	(2)
Sunnyside Heights	(Robert Grilley)	(2)
University	Bob Evans	(6)
Wesley	Fred Mooring	(1)

DISTRICT DIRECTORS: Student Work, Bob Evans; Town & Country, Fred Mooring; Texas Methodist Information, Neil Winslow; Evangelism, Kirk Beard; Missions, Carrol Copeland; Social Concerns, Don Youngblood.

SPECIAL APPOINTMENTS

CONFERENCE MEN SERVING IN THE CHAPLAINCY

Bennett, S. Beecher	USN
Childers, William	USN
Franks, William D.	USAF
Grimmett, Philip E., Jr.	USAF
Harris, Thomas A.	USA
Houseman, Harry E.	USAF
Howell, William E.	USAF
Hunt, Crandall M.	USAF
Jameson, Ashley D.	USAF
Nelson, M. Luther	USAF
Posey, Charles R.	USAF
Spradling, David E.	USN
Wheeler, George H.	USN
Yarbrough, James Wray	USA
Jack Caldwell	USA

SPECIAL APPOINTMENTS — WITHOUT ANNUITY

M. Ward Redus	Professor, S.M.U.
William D. Swift	Assistant Dean of University Life, S.M.U.
Merrimon Cunningham	Director, Danforth Foundation
James Walker Donaldson	
Robert E. Elliott	Professor, Perkins School of Theology
Charles H. Johnson	Professor, Perkins School of Theology
H. Neil McFarland	Professor, Perkins School of Theology
Albert C. Outler	Professor, Perkins School of Theology
Joseph D. Quillian	Dean, Perkins School of Theology
Roger Ortmeyer	Professor, Perkins School of Theology
Marvin T. Judy	Professor, Perkins School of Theology
James N. Swafford	Chaplain, Methodist Hospital
Bolton Boone	Administrator, Methodist Hospital
Walter N. Vernon	Administrative Associate, Editorial Board, General Board of Education
Walter L. Towner	Department of General Church School, General Board of Education
George C. Baker	Professor, Perkins School of Theology
Ferris Baker	Associate Professor, Hendrix College
Charles K. Robinson	Professor, Duke University, Durham, N. C.
Joe Hale	General Board of Evangelism, Nashville
Kenneth B. McIntosh	Missionary
Jack D. Gorham	Missionary
Robert L. Spencer	Missionary
Sale Lilly, Jr.	Union Church of Monterrey

SPECIAL APPOINTMENTS — WITH ANNUITY

O. B. Rogers — Executive Secretary, Town & Country Commission
Paul O. Cardwell — Executive Secretary, Board of Christian Education
Bill H. Weir — Associate Executive Secretary, Board of Christian Education
Jarratt Major — Director, Wesley Foundation, Denton
Carl Keightley — Editor, Texas Methodist
Albert F. Tucker — Executive Secretary, Texas Alcohol-Narcotic Education
Gerald L. Clore — Director, Goodwill Industries
Lee A. Bedford — Conference Director of Evangelism
Howard W. Washburn — Administrator, C. C. Young Home
Robert E. Eades — Chaplain, St. Luke Hospital, Houston
Frank Leach — Wesley Foundation, Commerce

APPOINTED TO ATTEND SCHOOL

Lawrence Meredith — Harvard Graduate School
Thomas C. Kring — Perkins School of Theology
Mitchell Modisett — Columbia University
David E. Milan — Perkins School of Theology
Patrick E. Green — Drew
Donald Michael Daves — Perkins School of Theology
Bobbie Darrell — Drew Seminary
James Ralph Arnold — Perkins School of Theology
C. S. Brown — Perkins School of Theology
Marvin I. Lare — University of Southern California, School of Theology
Robert L. Short — Union Theological Seminary
Roy A. Redman — Perkins School of Theology
Eugene Sorley — Perkins School of Theology
Jerry Irish — Perkins School of Theology
Clyde W. Moss — Iliff School of Theology
Delaine T. Perkins — Perkins School of Theology
Kenneth C. Smith — Institute of Religion, Houston

DEACONESS APPOINTMENTS

Miss Darla Brown — Rankin Community Center, Dallas
Miss Mary Cameron — Bethlehem Community Center, Dallas
Mrs. Helen G. Harris

TRANSFER IN

Henry Everett Shrum — From Texas Conf.
Delaine T. Perkins — Rocky Mt.
Thomas R. Peel — Memphis Conf.
Kerby H. Edwards — Southwest Tex.
James David Bales — Central Tex.
Garland Lavender — N. Ark.
E. Frank Leach — Central Tex.

TRANSFER OUT

Charles E. Fike, Jr. — Southern Cal.-Ariz.
William James Hodge — Texas
David B. Davis — Ohio
Walter C. Hofheinz — Rocky Mountain
Albert Leroy Rheem — Cent. Penn.
Gilbert Znzniewski — Montana

REPORTS

REPORT OF THE DISTRICT SUPERINTENDENTS

Read by Boyd I. DeVore

Bishop Martin, members of the North Texas Conference and friends.

Our annual conference was authorized by the General Conference of 1866 and was organized in Sulphur Springs on October 9, 1867, under the leadership of the Holy Spirit and the organizational genius of Bishop H. N. McTyerie.

We come in this ninety-seventh annual session to give an accounting unto Our Heavenly Father for the use that has been made of the opportunities afforded us. We believe God has been guiding our faithful ministers and loyal laymen in many ways during this year.

EVANGELISM is our first business and special emphasis has been given to the winning of new converts to the Christian way of life, as well as to the training of those who have already committed their lives to Christ and His Kingdom.

During this year 3,632 people have been won to first commitments and church membership. 7,809 people have been received from other churches. This gives us a total membership of 144,623 and a net increase of 1,966 members.

Many methods of evangelism have been used and a revival has been held in almost all of our churches during this year. A great majority of our new converts have been won through the Church School, by teaching, visitation, and Christian fellowship.

Our conference was signally honored this year by the attendance of Bishop and Mrs. Wm. C. Martin at the World Council of Churches in New Delhi, India.

Several laymen and pastors attended the World Methodist Conference and the World Federation of Methodist Women in Oslo, Norway.

Woman's Society of Christian Service work — Seven new societies have been organized in the North Texas Conference this year. There are now 251 societies and Wesleyan Service Guilds in the conference. Their studies and work are an inspiration to all of the interests of the conference. Their total membership is 17,819 in the Woman's Society of Christian Service and in the guilds. Many interests of our churches would fail if it were not for the faithfulness and enthusiasm of our women.

Miss Janette Crawford returned from mission work in India and is speaking throughout the conference. More than 450 registered at S.M.U. last summer for the conference school of missions. 33 went to the Sixth Assembly of the Woman's Society in Atlantic City, New Jersey by special bus. Every district in the North Texas Conference was represented at the Assembly.

Hurschel Fisher represented our conference in a preaching mission and evangelism campaign in Japan with Dr. E. Stanley Jones this summer.

METHODIST MEN: Under the leadership of J. V. Folsom, Leo Baker, and others a program of advancement has been launched among the men of our conference this year. Materials and deputations teams have been furnished to local churches, and several additional Methodist Men's Clubs have been organized. Approximately five hundred certified lay speakers have been consecrated in special services and more than a thousand have been certified by their Quarterly Conferences. These men are giving outstanding leadership in their local churches and assisting by filling pulpits, speaking to lay groups, leading others to Christ and the various interests of the church. The Retreat at S.M.U. is outstanding in the year's work among our men. The Retreat at S.M.U. this year is to be held on August 24-25 for laymen and pastors. Dr. Samuel Shoemaker is to be the inspirational preacher for the retreat.

Each District superintendent is conscious of the great number of fine students who are serving in our conference. Our churches give excellent co-operation in helping train these men to be more effective leaders. Our conference is peculiarly indebted to the student and supply pastors.

STEWARDSHIP is expanding each year in our conference. Increases are registered in World Service Giving, Mission Specials, support of our institutions of higher learning, Wesley Foundation, and special home mission projects. Total giving varies with the amount of building being done each year and the amount of indebtedness being paid. Salaries continue to increase each year by approximately 7%. This year a total of $1,396,812 was paid to pastors and associates. This constitutes 18% of the total money raised in the local churches this year.

NEW BUILDINGS have been built by almost every church in the conference during the past several years, and as a whole our buildings are the most commodious and in the best repair they have been for a generation. It is significant that four of our districts have secured new parsonages during this conference year. More than twice as much money is spent each year on improvements and debts as is paid for ministerial support.

Large plans are being laid by the Board of Evangelism and other groups for commemorating during this coming year the heart warming experience Mr. Wesley had at Aldersgate. It is hoped that an appropriate observance will be planned and held in every church in the North Texas Conference.

EDUCATION: During this past year the Richard Myers' report was received, and it has been prepared for study and application within our conference. During the next two years it is hoped some significant advances can be made in the organization of new Church Schools, new classes and groups. More careful records are being kept of prospective members and prospects for the Church School. Even with an increase in church membership the Church Schools barely held their own in enrollment our net gain was 235 people. Vacation Church Schools are planned and held with a vital interest on the part of our children. Youth Activity Weeks, Christian Adventure Weeks, and summer camps and assemblies are being projected to include our children and youth in the summer program of the church. We are to have two conference camps operating this summer as leadership and demand justify. Mt. Sequoyah conferences continue to give excellent leadership training to our workers on many age levels. Our older adult camp at Glenrose was attended by approximately one hundred this summer.

A very encouraging interest continues to be shown by both pastors and laymen in the "United Capital Funds for Texas Methodist Higher Education. The Methodist pastors of Texas have nearly all made pledges in a total amount of $242,000 on a goal of $250,000 which we hope will be reached. The excellent response in the early months of this campaign has already produced more than ten million dollars in cash and pledges.

On October 19-20-21 at the Conrad Hilton Hotel in Chicago our Family Life Conference is to be held. These conferences in the past have helped to bring a Christian understanding to those who attended in meeting some of the basic problems facing our families today.

Ministers who have died during this year include: Rev. Frank Hughen, Rev. Tilden Marion Jensen, Bishop H. A. Boaz, Rev. Earnest Frank Lancaster, Rev. James Edward Weaver and Rev. Thomas E. Hardy. Wives or widows include: Mrs. Ernest L. Egger, Mrs. George H. Gattis, Mrs. Charles W. Glanville, Mrs. Earl M. Jones, Mrs. Carter D. King Jr., Mrs. Joab O. Quattlebaum, Mrs. P. C. Archer.

Ministers who have married during the year were: Rev. Donald Wade Hatley and Miss Michelm Sue Sheen, Rev. John Ross and Miss Lisa McRoberts, Rev. Delbert Earl Tyler and Miss Ruth Babb.

Babies born into parsonage homes include: Robin Lee Funk, to Rev. and Mrs. Fred Funk, Georgia Pauline to Rev. and Mrs. Millard Fairchild, Debbie Lynn to Rev. and Mrs. Bob Cole, Lisa Renee to Rev. and Mrs. Gary Regan, William Glen to Rev. and Mrs. Bryan Forrester, Dallas William to Rev. and Mrs. Donald R. Benton, Evelyn Adele to Rev. and Mrs. Edwin E. Sylvest, Jr, Sonya Sheryl to Rev. and Mrs. Kenneth Smith, Sandra Suzanne to Rev. and

Mrs. Donald G. Coke, Deana Carolyn to Rev. and Mrs. James G. Stone, Rhonda Renee to Rev. and Mrs. Marvin L. Mott, Kevin Lee to Rev. and Mrs. Jim Bales, David to Rev. and Mrs. Charles Cole, Janell Renee to Rev. and Mrs. Jerome Duderstadt, Glenda Diane to Rev. and Mrs. Bill Murray, Thomas Carlile to Rev. and Mrs. Al Murdock, Edward Mark to Rev. and Mrs. Jack Barcus, Stella Eileen to Rev. and Mrs. George Thompson, Stephen Robert to Rev. and Mrs. John Leonard, Russell Douglas to Rev. and Mrs. Milford Thompson, Donna Kahleen to Rev. and Mrs. John Fraser, Timothy Don to Rev. and Mrs. Don Davis, Kara Kay to Rev. and Mrs. Keith Keeling, Jennifer Lee to Rev. and Mrs. Donald L. Stone, Christy Ann to Rev. and Mrs. Jack Allison Gray, Susan Gail to Rev. and Mrs. John Streun, Georgis Francis to Rev. and Mrs. William B. Slack Jr., Michael Glen to Rev. and Mrs. Delbert Earl Tyler, Gloria Jeanette (deceased) to Rev. and Mrs. Sam J. Smith Jr., Kenn Synne to Rev. and Mrs. Richard Flach.

With sincere gratitude for the faithful labors of ministers and laymen, the untiring leadership of our great and beloved Bishop Wm. C. Martin, and the constant leadership of The Holy Spirit, we give thanks for what progress has been made and seek the continued leadership of Our Heavenly Father in the years to come. Thomas P. Weaver, W. B. Slack, Henry Mood, Bill Morgan Smith, Joseph M. Connally, Edward R. Barcus, Alsie H. Carleton, Boyd I. DeVore.

REPORT OF THE ADMINISTRATIVE COUNCIL

It is the recommendation of the Administrative Council that the Conference Advance For Christ financial assistance be continued during the year 1962-1963 in the same manner and amounts as was done in this past year. These are as follows:

Special program of Evangelism in the Conference. This is to be directed by the Conference Commission on Evangelism $10,000

Nurses Training Program through the Methodist Hospital of the North Texas Conference $7,500

Expendable scholarships in the Perkins School of Theology. (These scholarships are to be awarded to men within the bounds of the North Texas Conference if such applicants are available) $7,500

Development of Camping Facilities within the bounds of the North Texas Conference $15,000

Superannuate Endowment. This money to be directed by the Annual Conference toward a more adequate support of the retired preachers of our Conference and their dependents. Guidance in this area is needed from the Conference Board of Pensions $60,000

We further recommend that the churches of this conference continue their efforts to raise an additional $50,000 (total for three years, 1961-1964) as a part of the Race Relations Day Offering to be used in construction at Huston-Tillotson College. Three other conferences are working toward similar goals.

Robert E. Goodrich, Chairman Wilfred Bailey, Secretary

SUMMARY OF "AN ANALYSIS OF BASIC FACTORS OF CHURCH GROWTH IN CHURCHES OF THE NORTH TEXAS CONFERENCE OF THE METHODIST CHURCH"

By Richard A. Myers

Executive Director, Bureau of Research, The Church Federation of Greater Chicago and the Illinois Council of Churches

Forty-five per cent of the churches of the conferences report part-time ministers and fifty-five per cent full-time; a few of the full-time churches report more than one pastor. An equal number of part-time churches are being served by ordained ministers, serving more than one church, and students; while seven per cent of the churches of the Conference are served by laymen.

Among the full-time pastorates, forty per cent report no secretarial staff, twenty-one per cent have part-time secretarial help with twenty-nine per cent reporting full-time secretaries and ten per cent reporting two or more secretaries. Eighty per cent of the churches report no Director of Christian Education.

Since the churches report that only a few more classes can be added, other program factors must be examined that can produce expansion of membership and program in the immediate future.

While fifty-five per cent of the churches of the Conference report one full-time pastor, only one out of two report secretarial help. If the other half of these churches were to add secretaries, this could be the method for the most rapidly increasing of the effectiveness of those churches. Such an expansion of church staffs would produce a dramatic increase of members across the Conference in a relatively short period of time.

Studies by the writer have demonstrated that a full-time secretary increases the effectiveness of the pastor by relieving him of those mechanics of the church office thaat can most accurately be described as clerical or secretarial. Such secretarial help gives the pastor additional time for work on other parts of the church's program and results in an increase of two hundred to two hundred fifty members more than reported by churches that do not have secretaries, even though reporting the same number of church school classes. It has been discovered that without a full-time secretary, churches begin to "level-off" around 350 to 400 members even though additional programs are added; the pastor, in other words, has reached the limit of his ability to "add" without at the same time "dropping" something else, therefore membership levels off.

With a secretary on the staff, the "leveling-off" process does not begin until around 650 members, but by the time the membership has reached 750, the church again has lost its ability to grow. By that time, the church will have approximately twenty-five church school classes and will need to add more staff before regaining the ability to grow further.

The next big step for a large majority of the full-time churches of the North Texas Conference will be to add a full-time secretary to make the work of the pastors more efficient and effective.

Since very few churches have plans to increase their church school facilities, some other method of expansion must be found. Churches that are unable to add more church school classes should plan to add another church school session. While some churches in rural communities would find it difficult to add another Church School Session or Worship Service, most of those churches will be able to add more classes since their buildings are not used to as near capacity as the churches in the urban communities.

Additional church school sessions must be accompanied by additional church worship services since Chart No. 11 revealed that one out of every two churches with full-time ministry already shows signs of crowding with more than sixty per cent of their seats used on an average Sunday morning with one out of three reporting overcrowded sanctuaries with more than seventy per cent of the seats full. This factor alone will impose a "ceiling" on the growth of Conference membership if it is not corrected. When sanctuary attendance is approximately seventy per cent of capacity, the number of non-members attending tends to become smaller. This, in turn, will cause the church growth-line to level-off since not enough new people are brought into the church's program and service to continue its membership growth.

Another reason for adding worship services, when adding church school sessions, is to provide opportunity for every church school teacher to attend church. A number of churches that have added church school sessions without providing at least two church services, experienced great difficulty in maintaining a staff of teachers for the church school session held simultaneously with the worship service since those teachers had no opportunity to attend worship. It has been discovered that with two worship services, however, that two or more church school sessions can be maintained since the teachers will have an alternate worship service to attend.

In order to carry out the staffing of additional church school sessions, it will be necessary for most churches to lay the ground work for the expansion of its teaching staff. Most pastors, when asked if they can staff another fifty to one hundred per cent increase in classes, will exclaim, "Where in the world will we get enough teachers?" This reaction indicates that the church does not have a Young Adult class. Such a group is the source from which most teachers and church leaders come. When it is necessary to obtain more leaders, they must come from such a group. Most churches, therefore, will need to organize Young Adult classes in order to recruit persons to serve as teachers and leaders in the expanded church school program.

The organization of adult groups is a technical and specialized development of group work and should not be attempted without advice.

The long-range plans for most of the churches should include an emphasis upon expansion of educational space and in most instances expansion of sanctuary space as well.

As churches look at their future, they should not begin with the assumption of "making do" by adding on to one or another part of their building, without taking into account their total Master Plan for the future. A number of churches should, as a temporary expedient, expand their number of sessions, rather than adding educational space immediately, while they plan for the total needs of the church for both educational and sanctuary space. Such total planning may indicate the need for a new building rather than an expansion of the present building.

It is recognized that such decisions will be extremely difficult to make, but we are now moving into a new era of history when seventy-five per cent of the people will soon be living in urban communities. We dare not bring church structures into this kind of a community that are but a continuation of buildings that, while they may have been adequate for the earlier days of our history, can not provide the church with an adequate basis for service in the urban community when so many people are to be served.

We must measure ourselves, not by our strength, but by the needs that are yet to be served.

CONDENSED SUMMARY AND RECOMMENDATIONS

Based on survey conducted 1961-62 by Dr. Richard A. Myers

Dr. Myers finds three primary factors which contribute to health and growth of Methodist Churches in the North Texas Conference:
(1) Number of full-time staff members, (2) Number of Church-sponsored and church-related groups within a congregation, (3) Size of sanctuary in relation to number in average attendance at worship service.

It is therefore recommended as a goal of the North Texas Conference that one or more of the following steps be taken by each local church.

(1) Since Dr. Myers' statistics show that many of our churches do not have adequate staff, that most of the churches, as soon as deemed feasible, add one or more staff persons on the following formula: (a) When the membership of a church with a full-time pastor reaches 300-400, a full-time secretary be added, (b) When a church with a full-time pastor and secretary reaches 600-650, a full-time Director of Education be added, (c) Large churches will add staff persons to bring about additional growth.

(2) The statistics show that when attendance at the 11 o'clock worship service averages 60% to 70% of the capacity of the sanctuary, the church ceases to grow. Hence, it is recommended, when such a percentage is reached that the church give serious consideration to an additional morning worship service, making sure that the traditional 11 o'clock service is maintained.

(3) Since there is a definite relationship between church growth and the number of church school classes and other groups, it is recommended that additional classes be organized wherever possible. When there is no more space available, double sessions of the Church School to properly

utilize the space on Sunday will give additional incentive for the church to grow. "Other" groups, such as Children's Choirs, W.S.C.S. Circles, W.S.G.'s, Methodist Men, even Hobby Groups, will also strengthen a church's program and assure its growth.

(4) Dr. Myers' report indicates that the stronger churches are the churches with the stronger Youth and Children's Divisions. It is recommended, therefore, that every church with more than 50 adult church school attendance should add classes in the Children's and Youth Divisions. At the same time, most churches which have not added an adult class within three years should take immediate steps to organize one, probably a class of young adults.

(5) As a Conference Program, it is recommended that double sessions be used rather than added buildings. It is hoped that every church will have a master plan, professionally drawn, which will allow and provide for orderly expansion of the church plant.

(6) It is recommended that each church give serious consideration to the above suggestions. This may be by the Pastoral Relations Committee, Policy Committee, Chairmen of Commissions, or such other committee that may be deemed appropriate.

REPORT ON TEXAS METHODIST

The Texas Methodist has been under re-study for the purpose of increasing its usefulness to the state. The study committee has recommended the paper be tied more directly to the promotional needs of each annual conference. The period of study has tended to cause pastor and district superintendents to await final decisions of the conferences regarding the new plan rather than press for subscriptions.

Because of this few new All-official and Every-family lists are being received. Despite this period of uncertainty the subscription level has remained constant since June, although we experienced a drop when budgets were set up for the 1961-62 Annual conference year. Circulation stands at 57,000.

METHODIST INFORMATION continues its services to nearly 900 Radio, T.V., and newspaper outlets. 67 different releases have been sent during the year total totaling 15,430 individual pieces of material mailed to news media. Efforts have been made to step up our assistance on conference coverage. The information service also served as host and chief expediter for national office of Methodist Information during the Southcentral Jurisdictional Convocation. Representatives of the national office were present to assist in the publicity. Notes from Dr. Ralph Stoody, New York, and Dr. Arthur West, Chicago, express appreciation for the splendid coverage the papers gave to the convocation.

THE TEXAS METHODIST took a leading roll along with TANE, Baptist Standard, and The Baptist Commission on Christian Life in helping to defeat the gambling referendum.

Upon invitation, the editor speaks in local churches, representing the paper, seeking to develop greater interest in present readers as the result of personal contact, and developing stories for various columns including "Going Places With The Editor." He has spoken in 47 churches during the year: 22 in North Texas Conference, 15 in Central Texas, 4 in Southwest Texas Conference, 1 in Texas Conference, and visited many other churches, district, conference, state, meetings and an occasional national meeting, providing first hand reports through the Texas Methodist and Methodist Information.

We recommend the present subsidy of $3,827 be continued, and that the new plan for conference editions detailed in a separate report be inaugurated.

Carl Keightley, Editor

JOINT BOARD OF PUBLICATION

Two years ago, the Joint Board of Publications was asked by the Texas Planning Commission to set up a committee to study the increased usefulness and circulation of the Texas Methodist. After two years of careful study, the committee recommended to the Texas Planning Commission and the joint board of publication that the plan in use for many years in The Texas Conference be adopted by the entire state.

Essentially, the plan has two features:

(a) A weekly annual conference page for promotion of the program of the anuual conference boards and agencies.

(b) Circulation of The Texas Methodist through the annual conference budget to all members of the quarterly conference of each local church.

We recommend the adoption of this plan. While the World Service Commission of each conference is free to determine its own method of financing the plan, we recommend that it be done on the duo-decimal system, provided this meets with the approval of the commission and the conference.

The budget recommended for this purpose is based on the report of the district superintendents' estimate of the number of families on the quarterly conference rolls. Basis for figuring the budget is as follows:

9,867 subscriptions x $1.50 per subscription equals	$14,850
Addressograph plates to start: 5,000 free 4,800 @ 7c each	336
Addressograph plate changes annually (new names 5c; drops 2c)	250
Cuts (not chargeable to boards or institutions)	520
Collection and preparation of news (local office or Texas Methodist as conference prefers)	1,000
	$16,956

Subscriptions will be sent to the persons designated by the District Superintendent. Additional subscriptions may be added to the District Superintendent's list at $1.50, if he wishes to collect for them and remit to the conference treasurer.

Institutions and boards or agencies of the conference which wish to submit a list at these wholesale prices may do so at the rate of $1.50 plus cost of cutting the list and changing addresses each year as listed above.

The annual conference treasurer will be billed monthly by The Texas Methodist.

Dan Barron, Chairman
Joint Board of Publication

(Please Note Minutes. The above is to be restudied during this conference year).

BOARD OF EVANGELISM

The year 1963 is the 225th Anniversary of the Aldersgate experience of John Wesley. What more appropriate time could there be to call our people under the guidance of the Holy Spirit to seek new life in the church and to witness out of a heart warming experience that Jesus Christ is Lord.

I. Quadrennial Emphasis

As Methodists we share the affirmation, "Jesus Christ is Lord." Every activity in the local church ought to become an affirmation of the truth that Jesus Christ is Lord. In every church let the Commission on Membership and Evangelism promote and give general direction to a vigorous program

of continuing evangelism. The church school (with the Commission on Education) will be a chief factor in evangelistic success. The W.S.C.S. and Methodist Men will participate to the full extent of the evangelistic potential of each. The minister who occupies the role of preacher, teacher and pastor will guide and supervise. Specifically, may we continue the three great channels of evangelism operating as a unified endeavor within the local church:

The Pulpit **(Preach for Christian Commitment)**
The Church School **(Teach for Christian Commitment)**
The Church as a whole active in evangelism under the Commission on Membership and Evangelism **(Witness for Christian Commitment)**

II. Suggestions for Aldersgate Year 1963

It is suggested that in this Aldersgate year the following elements might be included in the program of Evangelism for each local church.

1. Christmas Eve and New Year in Local Church
   (1) A service of worship and consecration on Christmas eve (or Christmas Day).
   (2) Use Wesley's Watch-Night Service on New Year's Eve, December 31, 1962.
2. January 1963
   (1) Participate in the World Wide Prayer Movement with a Vigil of Prayer.
   (2) January 6, 1963. Family Prayer Sunday. Let each church observe Family Prayer Sunday in Methodism's Quadrennial Emphasis and establish the habit of family devotions in every home.
3. January through Easter, 1963
   (1) Organize and use small spiritual life groups—such as **"The Twelve."**
   (2) Period of Spiritual Enrichment should be observed February 25-April 14 **(Discipline, 222.2).**
   (3) Plan a week of Lay Visitation Witness. March 17-22.
4. Aldersgate Sunday—May 19 or 26. Observe in each church stressing Christian experience, the warm heart, groups of **"The Twelve"**, and their operation.
5. Pentecost Sunday—June 2. Let every church receive new members on this day.
6. Mission to Non-resident Members—January to June 1963. Let each church list the names and addresses of all non-resident members and forward this information to the church which now can serve the family or to the office of the conference Board of Evangelism.

TO ASSIST THE LOCAL CHURCHES

The Board of Evangelism of the North Texas Annual Conference makes the following opportunities available to laymen and pastors:

1. A Conference on Evangelism will be held June 13 and 14 at the Texoma Methodist Camp which will be open to laymen and pastors. Emphasis will be given to the work of the Commission on Membership and Evangelism with special attention given to Church School and Personal Evangelism.
2. In anticipation of the "Aldersgate Year 1963, retreats for ministers will be held the week of September 3 to 8 and November 5 to 10. These retreats will give opportunity for soul searching study of the Book of Romans and Luther's "Preface" which provided part of the climate for Wesley's Aldersgate experience.
   Similar retreats will be held for laymen February 9 and 10, February 23 and 24, March 9 and 10, and March 23 and 24. These retreats will emphasize "The Twelve."

3. A great Evangelistic Convocation will be held January 7, 8, and 9 to reach as many of our folk as possible with the Aldersgate challenge. The motivation for evangelism will be the chief concern while practical suggestions for Aldersgate observance in the churches will be made.
4. The Evangelistic Convocation will be followed up with District Schools of Evangelism held on the following schedule:
   Monday, January 21, 1963—Denton District
   Tuesday, January 22, 1963—Wichita Falls District
   Wednesday, January 23, 1963—Dallas North East District
   Thursday, January 24, 1963—Dallas South West District
   Friday, January 25, 1963—Paris Distirct
   Monday, January 28, 1963—Sulphur Springs District
   Tuesday, January 29, 1963—Sherman-McKinney District
   Wednesday, January 30, 1963—Greenville District
5. Attention is called to the large numbers of persons we lose because of the mobility of our people. Each pastor will be requested to make a listing of non-resident members which will forward to the Conference Board of Evangelism office which will in turn forward them to the appropriate church.

School of Evangelism at Mt. Sequoyah

The South Central Jurisdiction Conference on Evangelism will be held at Mt. Sequoyah, Fayetteville, Arkansas, August 13 to 16.

Edgar Huffstutler, Chairman, James McKeown, Secretary.

BOARD OF MISSIONS

We, your Board of Missions, express our very deep appreciation for the very fine cooperation from the other Boards and Agencies in the Conference, as well as other officers of the Conference and its individual members. The success of the work of your Board comes indirectly from the spirit of cooperation by these men and agencies.

We believe that the demand of missions needs to be re-emphasized in every District and local congregation. Never has the world needs been as great as they are now. The call of Christ must be heard around the world. Many of our churches have accepted increased asking and additional Missions Specials. This, we deeply appreciate. Every church needs to face this challenge again and again that we might do our very best for our Lord. This challenge was presented to us in a very pertinent and able way by our two visiting missionaries from Angola, Malcolm McVeight and Fred Brancel. We wish to compliment those who brought these men to our Conference.

We again recommend that we do everything possible to meet the goals outlined by our Jurisdiction: Central Jurisdiction $10,000; Indian Missions $12,000; Rio Grande Conference $17,500.

We recommend that since our Lydia E. Patterson Institute buildings have been condemned that we take immediate action on District levels in Advance Specials to help this institution.

Since we have been committed by prior action of our Conference for $30,000 for Parker Intermediate College in Maradabad, India, we need to accept proportionate share in District levels to raise this money. To help to work out the problems in our Rio Grande Conference we recommend that we have a meeting with the District Superintendent of the North Texas and Rio Grande Conference plus Dr. Lokey from our General Board and the Woman's Auxiliary from our W.S.C.S. who carry on the work among the Spanish-speaking peoples to discuss how we might better help the churches of the Rio Grande Conference.

We recommend that as soon as we can receive additional information about our Cedar Crest situation that we re-emphasize the importance of raising the prior committed $40,000 on this situation.

We recommend that the following be the future policy of the Board of Missions:

1. A small committee be appointed to work with the District Superintendents throughout the year in making request from the Board of Missions for help for churches within their District.
2. $6,000 be the limit any church could receive over a three-year period. The District Superintendent could request how the $6,000 could be prorated. ($4,000 the first year, $1,000 the second year, etc.) There must be a request made every year.
3. Money be appropriated at the beginning of the conference year, but should be used on a twelve months' basis from the starting date of the church. (Money granted in June, 1962, church started in December, 1962, the money would be used from December, 1962, to December 1963).
4. The money should be given to the Dallas Board of Church Extension or a District Committee set up for that purpose to be prorated to the church on a monthly basis beginning with the date the church was started.
5. Every check should be sent to the District Superintendent and he should mail it to the church.

Because the Town and Country Commission is recommending a survey be made in our conference along the lines your Board of Missions felt that was necessary, we withdraw our recommendation to the conference. Then we would like to commend the Town and Country Commission for their foresight and planning and heartily endorse their recommendation to our conference.

We have felt the urgency of the need for helping new churches and old churches that had to re-locate. Therefore, we have assisted seven new churches and three old churches. We express our very deep appreciation to the Waples Memorial Methodist Church in Denison for the help in establishing a new church in that city. We hope more churches will do this.

Earl Hoggard, Chairman, R. C. Calvert, Secretary

REPORT OF THE MINIMUM SALARY COMMISSION

For Conference Men:

$4,000 for the pastor who is a member of the North Texas Conference who gives full time.

For Supply Pastors Giving Full Time:

$3,300 for the pastor who has served five years in the North Texas Conference.

$3,000 for the pastor who has served less than five years in the North Texas Conference.

For the Student Supply Pastor:

$2,700 for the married resident pastor.

$2,300 for the non-resident married pastor or resident single pastor who gives three nights a week to his charge.

$2,100 for the single student pastor who gives three nights a week to his charge.

$1,900 for the non-resident pastor who gives less than three nights a week.

$300 shall be deducted from each of the above should the pastor not give full time three months of the year on his charge.

Retired pastors shall not be eligible for minimum salary.

No charge shall be eligible for minimum salary in excess of 50% of the salary paid by his charge.

No charge or pastor shall receive in excess of $600 per conference year from minimum salary.

For a charge to receive full minimum salary aid, a membership of 250 shall be a normal minimum load for a full-time pastor, and 150 for a student pastor.

Pastors receiving minimum salary shall be eligible for expense accounts paid by the charge not to exceed 10% of the salary paid by the charge.

No student serving a station shall receive minimum salary.

Any church congregation desiring to become a "Station" must qualify in resident membership load, potential prospective member constituency, and the mnnimum salary as relates to the status of the pastor in the conference.

No pastor will receive minimum salary who has been offered an adequate appointment but prefers to remain in the present appointment for personal reasons.

A supply minister, unless ordained Elder, who does not complete one year in the course of study the previous year, will not receive minimum salary.

Pastors should inform churches and official boards by preaching and other means, the program of the minimum salary, or stewardship of money, and talents, and in rural areas bring information of the Lord's Acre Program.

Charges to receive minimum salary in a subsequent year shall follow the Disciplinary requirement of an Every Member Visitation each year.

Exception in the application of these rules may be amended in special cases approved by a majority of the Cabinet and a majority vote of the Minimum Salary Commission.

Elden Traster, Jr., Chairman, Charles Denman, Secretary,
Buist Wilson, Treasurer

REPORT OF WOMAN'S SOCIETY OF CHRISTIAN SERVICE

Methodist women of the North Texas Conference Woman's Society of Christian Service are challenged, as never before, to accept the TOTAL program of the local church—not in word only, but in ACTION.

Today, when one of five families moves every year, we are confronted with failure to gain in membership. Where are those who were once a vital part of our fellowship? We must be concerned! Our gains in membership are not keeping pace with the population explosion which our conference is experiencing.

Four of our Districts have organized NEW societies since June, 1961, Sulphur Springs District leading with four new societies. As Districts lose in population, we are encouraged when new societies are organized, and we continue to be grateful to our District Superintendents for their untiring support of the work.

The year 1963 will be the 75th. Anniversary of Deaconess Work in the Methodist Church. Our South Central Jurisdiction Goal is—"Each One Recruit One—Each Year." Our Conference is a part of this goal. For the past three years we have sent a young woman from our college campuses (they must be a junior or senior) to the Christian Vocations Week-end at National College, Kansas City, Missouri. Miss Nan Selby, North Texas State University, Denton, was our delegate this year. In reporting to our Annual Meeting at Highland Park Methodist Church last week (March 21-22) Nan was so impressed with the work of the Deaconess in our Community Centers, she has been accepted to work at the Wesley House, St. Joseph, Missouri, with Miss Joyce Raye Patterson, Deanconess in charge. We must provide our YOUTH with adequate, persuasive information as to the present urgent need for deaconesses and missionaries. We shall continue to co-operate with the Conference Commission on Christian Vocations.

From 1819, the year the church passed a resolution which recommended that "Females Attached to the Methodist Congregations" be invited to form a society auxiliary, until this year of 1962, The Woman's Society of Christian Service has had its ear to the World's Heartbeat, and its work has just begun!

We WILL accept "The Factors That Confront Us" and pray God to increase "Our Faith In A Changing World!"

Mrs. Jack Simms, President, North Texas Conference Woman's Society.

REPORT OF THE WESLEYAN SERVICE GUILD

Members of the North Texas Conference Wesleyan Service Guild, totaling 2,800 with 103 units, have been busy promoting the work of the Woman's Division this year. Increased attendance and participation have been noted at all meetings showing that they are interested and willing to give of their time and money to achieve the purpose of the Wesleyan Service Guild.

As an auxiliary of the Woman's Society of Christian Service, we join in their work about which our Conference President, Mrs. Jack Simms has reported to you. Guilders are becoming educated through the recommended studies of the Woman's Division and have responded well this year. We find they are actively participating in their own churches, and reaching out to help develop a world Christian community.

Members have been made aware of the costs to keep the work of the Woman's Division going, and with faith have pledged $24,850 for the year 1962-1963.

The Annual Meeting of the Wesleyan Service Guild was held March 17-18 on the campus of Southern Methodist University with over 300 in attendance. During the business session members again pledged, through our Conference Love Gift, to give one-half support for a year to Miss Dorotha Brown, our missionary in Africa.

We have had physical gains this year, with an increase in membership and number of units, but I believe our biggest gain has been spiritually. Members of the Wesleyan Service Guild, being business and professional women, are involved in many organizations and activities, but the Guild is one of the few organizations that offers them spiritual enrichment. These women are hungry for spiritual food and our spiritual growth through Retreats, Studies, Prayer Groups, and Meetings has been noted.

Recruitment has been especially emphasized this year, since we realize that our members should be one of the most promising groups for gaining personnel for church related vocations and missions.

We have received a challenge from the membership Survey made throughout the conference this year and shall strive to draw into our Christian fellowship those many employed women who are not participating in either the Woman's Society or the Guild. We hope to have several more guilds organized before our final report for the year and know the future is 'rosy' for more units to join us in the world mission of the Church.

Mrs. Dayle Shepherd, Secretary

CONFERENCE DEACONESS BOARD

The purpose of this Board is in part, to create and maintain interest in deaconess work. It has an obligation to work closely with the Commission on Christian Vocations, and to promote and interpret deaconess work constantly.

During the past year we have lost one of the three Deaconesses we had at work here. Miss Mabel Whited transferred to the Central Kansas Conference to accept a position as Director of Christian Education in a local church. There was no deaconess available to replace her. This is a story often repeated throughout the country. The time has come when it is more urgent that we recruit more girls for the office of deaconess that it has ever

been before. After nearly 75 years of deaconess work in the Methodist Church in this country we are not commissioning enough to keep our work going. "75 in 63" has been adopted by the Commission on Deaconess Work as a slogan with the hope that as a result of the extra effort put forth through 1963 we may have one new deaconess for each year that we celebrate.

The North Texas Conference is away behind having commissioned only two deaconesses since 1940. During the past year one person, Mrs. Helen Gage Harris, has been recommended for reinstatement as a deaconess, and one new candidate has been recommended to the Committee on Missionary Personnel.

Your deaconesses represent this cause often in Woman's Society, Guild, and youth groups in local churches, in District and in Conference meetings, but we cannot do the job alone. The Young people who are needed by our church as deaconesses, ministers, and in other church related vocations are in your churches and in your homes. We urge you to help recruit them.

Our Board financed the printing of place mats which were used in the Camps at Bridgeport and Texoma during last summer. They were also used at the Christian Vocations Conference in January, and in at least one Woman's Society meeting. They are to be used in a District Woman's Society Meeting this fall.

We were represented by the Conference Board president at a meeting of Conference Deanconess Board presidents from across the United States April 25th and 26th, 1962 to make plans for an intensive promotion of deaconess work, and for the 75th Anniversary of deaconess service in the Methodist Church in the United States.

The Board in its session on May 15, 1962 has approved the following recommendations which came to it from the Executive Committee:

1. That a resolution be prepared and presented to the 1962 session of the Annual Conference requesting that the Anniversary of Deaconess work be a part of the Conference session in 1963, preferably on Youth Day, and that Miss Mary Lou Barnwell be invited to be the speaker.

2. That deaconesses or candidates be itinerated in pastor's metings, and youth assemblies; that ministers be urged to consider combining an emphasis on deaconess work with Ministry Sunday, and that local churches be urged to use the special bulletin to be prepared for February 17, 1963.

3. That the Deanconess Board and the Commission on Christian Vocations work together not only on the Annual Christian Vocations Workshop, but in some emphasis on college campuses within the borders of the conference each year—such as Vocations "weekends", Career clinics, placing brochures in Vocational offices etc.

4. That local churches be urged to organize active Committees on Christian Vocations.

RESOLUTION FROM THE NORTH TEXAS CONFERENCE DEACONESS BOARD TO THE ANNUAL CONFERENCE IN SESSION MAY 29TH TO JUNE 1, 1962

Whereas the General Conference of 1960 authorized the observance of the 75th Anniversary of Deaconess Service in the Methodist Church in this country, and

Whereas the Conference Deanconess Board Presidents from across the country in session in Cincinnati, Ohio April 25th ad 26th, 1962 have recommended that this Anniversary be held during the Annual Conference sessions,

Therefore be it resolved that the North Texas Conference observe the 75th Anniversary of Deaconess Work during the 1963 Annual Conference Session, preferably on Youth Day, with Miss Mary Lou Barnwell, Executive Secretary of the Commission on Deaconess Work as the guest speaker.

CONFERENCE BOARD OF PENSIONS

Report No. 1

In view of the fact that our national economy is becoming more inflated, living expenses are higher, medical expenses are higher, our retired ministers and widows are finding it more difficult to meet their expenses and needs. Therefore, the Conference Board of Pensions recommends that the annuity rate for this coming year be set at $55.00 per service year, and we also recommend that the Annual Conference appropriate $200,000.00 to the Board for its work.

As a part of the Conference Advance, we recommend that the Annual Conference appropriate $60,000.00 to the North Texas Annual Conference Superannuate Endowment program for the coming year, 1962-63.

Income from the Joe and Lois Perkins Fund for the year 1961, was $14,527.43, and was distributed to retired ministers and widows on the basis of need. We are always grateful for this fund.

T. Herbert Minga, Chairman, Foy Thomas, Secretary-Treasurer

REPORT No. 2

RECEIPTS FOR THE YEAR 1961-62:	
General Board of Pensions	$ 20,668.66
Conference Treasurer:	
Fourth Quarter 1960-61	84,985.27
Three Quarters 1961-62	108,559.21
Methodist Publishing House	6,509.62
Interest from Savings and Loan Associations	2,000.00
U. S. Treas. Coupons (Nocona Fund)	75.00
Perkins Fund (for the Welfare Fund)	1,525.00
Nannie F. Beene Fund	279.45
Purchase contract & interest in property	250.00
Insurance claims (Hail damage)	101.60
Sale of Property	3,416.15
Withdrawal from Savings Account	5,750.00
TOTAL	234,120.16
Conference Pensions Endowment Fund	60,000.00
GRAND TOTAL	294,120.16
DISBURSEMENTS:	
Annuities Paid	187,013.75
Clearing House (General Board)	10,098.75
Conference Health & Welfare Committee	4,709.86
Expenses of Board of Pensions	1,513.98
Conference Entertainment for Retired Men	647.88
Legal and Accounting	76.25
Repair and Maintenance of Homes	1,598.46
Insurance	743.90
Taxes	91.84
Emergency Relief	2,481.36
To Nocona Savings Account	75.00
Commission on Sale of Property	210.00
Purchase of house and lot, Paris, Texas	5,752.50
Refund on Property	500.00
TOTAL	215,513.49
Conference Pension Endowment Fund	60,000.00
GRAND TOTAL	$275,513.49

Report No. 3

In her will, Mrs. Elvie Weeks Donald, deceased, has bequeathed her home and its furnishings in Pilot Point, Texas, to the North Texas Conference of the Methodist Church. The home is to be used as a home for superannuated preachers and their wives. Or, if conditions change, the Conference shall be free to sell or dispose of the property as the fee owner thereof. The property will pass into the hands of the Conference upon completion of the probation of the will.

HOMES FOR RETIRED MINISTERS AND WIDOWS

Bonham: Duplex: 304 W. 9th St., Mrs. W. M. Jones
306 W. 9th St., Mrs. W. H. Brown
Clarksville: 402 S. Cedar, Mrs. L. B. Tooley
Cooper: Mrs. J. H. Scrimshire
Dallas: 4023 S. Marsalis, Rev. Joseph D. Thomas
3115 Ivandell, Rev. and Mrs. Virgil H. Arnold
Duplex: 4123 Victor St., Rev. and Mrs. J. L. Land
4125 Victor St., vacant appartment
Duplex: 2340 Knight St., Rev. and Mrs. George R. Slagle
2342 Knight St., Mrs. J. D. Davis
1207 S. Brighton St., Rev. and Mrs. W. B. Reaves
Decatur: 801 N. Church St., Rev. and Mrs. G. C. House
Denton: 514 Welch St., Rev. and Mrs. F. A. Ray
Frisco: Rev. R. E. Parker
Gainesville: Duplex: 317 Fair Ave., Mrs. M. A. Stout
317 Fair Ave., Mrs. Grover C. Smith
Gainesville: 702 N. Grand Ave., Rev. and Mrs. J. W. Slagle
Grand Prairie: 2105 Cottonwood, Rev. and Mrs. E. B. Jackson
Greenville: 2104 Speedway, Mrs. J. W. Wilson
Paris: Duplex: 1752 W. Kaufman, Mrs. W. H. Wright
1752 W. Kaufman, vacant apartment
Paris: 1605 Maple Ave., vacant
Paris: 1892 E. Polk St., Rev. and Mrs. A. R. Morgan
Roanoke: Rev. and Mrs. T. A. Malone
Rockwall: Mrs. Lassie M. Nichols
Royse City: Mrs. J. B. Culwell

WIDOWS OF THE NORTH TEXAS CONFERENCE

Mrs. William L. Aiken, 6231 Malcolm, Dallas, Texas
Mrs. W. B. Arnold, 601 Raymond, Bowie, Texas
Mrs. J. F. Blackburn, 1006 Ridge Road, Rockwall, Texas
Mrs. J. C. Branch, 1305 Maloney, Commerce, Texas
Mrs. W. H. Brown, 306 W. Ninth St., Bonham, Texas
Mrs. T. H. Browning, 935 N. Clinton, Dallas, Texas
Mrs. G. C. Camster, 4016 McKinney, Dallas, Texas
Mrs. W. C. Childress, 13446 Challaburton Dr., Dallas, Texas
Mrs. Albert T. Cocke, Rt. 3, Box 122, Gonzales, Texas
Mrs. A. G. Coleman, 1617 N. Oak St., McKinney, Texas
Mrs. C. P. Combs, Cooper, Texas
Mrs. O. T. Cooper, 1222 Santa Fe, Corpus Christi, Texas
Mrs. J. B. Culwell, 111 Josephine St., Royse City, Texas
Mrs. A. B. Davidson, 1621 College Ave., Stillwater, Okla.
Mrs. J. B. Davis, 2342 Knight St., Dallas, Texas
Mrs. S. P. Farler, Frisco, Texas
Mrs. Z. R. Fee, 4217 University Blvd., Dallas, Texas
Mrs. L. A. Gill, Shamrock, Texas
Mrs. Noble Glasco, 3614 Bourland, Greenville, Texas
Mrs. Stanley W. Haney, 3213 Drexel Drive, Dallas, Texas
Mrs. H. C. Henderson, 1010 N. Winnetka, Dallas, Texas
Mrs. R. C. Hicks, 629 Fitzhugh, Paris, Texas

Mrs. Raymond V. Horn, 202 Mt. Ararat, Dallas, Texas
Mrs. T. L. Huffstutler, 301 W. Sixth St., Bonham, Texas
Mrs. Keener R. Isbell, 200 E. Sanders, Decatur, Texas
Mrs. T. M. Jensen, 1226 Newport, Dallas, Texas
Mrs. O. P. Kiker, 1658 Keeler, Wichita Falls, Texas
Mrs. T. M. Kirk, 6002 Llano, Dallas, Texas
Mrs. E. F. Lancaster, 117 N. Eleventh St., Garland, Texas
Mrs. R. J. LaPrade, 3528 Asbury, Dallas, Texas
Mrs. J. W. Lindsey, 224 Gordon, Gainesville, Texas
Mrs. J. F. Lively, Box 12, El Campo, Texas
Mrs. T. W. Lovell, 3510 S. Versailles, Dallas, Texas
Mrs. Claudie J. McLeod, 1638 Payne, Wichita, Kans.
Mrs. Herman F. Mayo, 4235 Merrell Rd., Dallas, Texas
Mrs. Alvin T. Mays, 403 Maple, Richardson, Texas
Mrs. C. D. Montgomery, 4004 Purdue, Dallas, Texas
Mrs. Robert G. Mood, 1511 W. 30th St. Austin, Texas
Mrs. T. H. Morris, 3601 Asbury St., Dallas, Texas
Mrs. Lassie M. Nichols, Rockwall, Texas
Mrs. S. M. Ownby, Crandall, Texas
Mrs. Hugh S. Porter, Sanger, Texas
Mrs. T. W. Preston, 238 W. Holland Drive, Irving, Texas
Mrs. J. D. Ramsey, 5127 W. Amherst, Dallas, Texas
Mrs. W. T. Renfro, RFD Tallulah, La.
Mrs. Paul A. Root, 1218 W. Market St., Greensboro, N. C.
Mrs. Lee Sanders, Dundee, Texas
Mrs. J. H. Scrimshire, Cooper, Texas
Mrs. L. D. Shawver, 416 N. Bowie, Jacksboro, Texas
Mrs. R. F. Shinn, 317 S. Charles St., Lewisville, Texas
Mrs. E. L. Silliman, 820 Brookhurst, Richardson, Texas
Mrs. C. M. Simpson, 3303 Drexel Drive, Dallas, Texas
Mrs. G. C. Smith, 317 Fair Ave., Gainesville, Texas
Mrs. E. L. Spurlock, 5907 Hillcrest, Dallas, Texas
Mrs. M. A. Stout, 317 Fair Ave., Gainesville, Texas
Mrs. W. K. Strother, 4352 W. Potomac, Dallas, Texas
Mrs. Mark N. Terrell, 3907 Buena Vista, Dallas, Texas
Mrs. C. W. Thomas, 7014 Pasadena, Texas
Mrs. C. B. Thompson, Box 653, Throckmorton, Texas
Mrs. L. B. Tooley, 402 S. Cedar, Clarksville, Texas
Mrs. M. J. Vaughan, 1308 Giddings, Wichita Falls, Texas
Mrs. P. S. Warren, 2510 Vogt St., Ft. Worth, Texas
Mrs. James E. Weaver, Holliday, Texas
Mrs. F. B. Wheeler, 3520 McFarlin, Dallas, Texas
Mrs. W. T. Whiteside, 3612 Caruth, Dallas, Texas
Mrs. C. S. Wilhite, 5622 Swiss Ave., Dallas, Texas
Mrs. Frank Wilkinson, 1124 Birch, Grand Prairie, Texas
Mrs. E. F. Williams, 718 Monterey, Denison, Texas
Mrs. S. M. Williams, Mt. Vernon, Texas
Mrs. W. J. Wilson, 2104 Speedway, Greenville, Texas
Mrs. W. H. Wright, 1752 W. Kaufman, Paris, Texas
Mrs. C. C. Young, Kyle, Texas
Mrs. William M. Jones, 304 W. Ninth St., Bonham, Texas
Mrs. J. H. Snarr, Rt. 4, Box 63, Wichita Falls, Texas

REPORT OF THE COMMISSION ON WORLD SERVICE AND FINANCE

1. We wish to commend the Churches of the North Texas Conference for the very fine way in which they have supported the World Service program. The total received for World Service from the Conference was several thousand dollars above last year. To those Districts and to those local Churches which have gone "the second mile" in their giving, we extend our gratitude and commendation, and to the Ministers and laymen we say "Well done thy good and faithful servant."

2. We would like to thank all the Boards and Commissions for their very fine cooperation in working with the World Service and Finance Commission.

3. In accordance with the plan adopted when this system of apportioning the askings was put into effect, a restudy of the apportionments was to be made prior to the meeting of this Annual Conference. Such a study has been made and after careful consideration and discussion, the Commission recommends that the apportionments to the Districts for World Service and Conference Benevolences, District Superintendent Funds, and Conference Advance and all other askings to the District remain the same for this coming year as they were last year, with the exception of the Board of Pensions which has requested $200,000.00. for the work instructed to them for the coming Conference Year. It is further recommended that the amount be apportioned to the Districts on the same two decimal system as in the other askings. Hence, such asking has been included in the askings allocated to the District.

4. The World Service and Finance Commission is convinced that several studies should be made during the coming Conference Year and based on the findings, specific recommendations should be made to the next Annual Conference. We recommend the following studies:

a. During the Conference Year a restudy be made on the way apportionments are based.
b. A study be made to see if it would be advisable to reduce the number of Districts in the Conference and a restudy be made of the District Superintendents' salaries and expenses.
c. A study be conducted to see what the advantages and disadvantages might be in having a central treasurer for all Conference Boards and Commissions.

Allocations to the Districts:

	Percentage	WS & CB	Con. Exp.	Total	Bd. Pens	Conf. Adv.	DS
DALLAS NE	42.094	134,700	500	135,200	84,188	42,094	34,180
DALLAS SW	17.842	57,093	260	57,353	35,684	17,842	14,488
DENTON	7.398	23,674	130	23,804	14,796	7,398	6,007
GREENVILLE	5.978	19,130	100	19,230	11,956	5,978	4,854
PARIS	5.254	16,813	100	16,913	10,508	5,254	4,266
SHER-McK	7.244	23,181	130	23,311	14,488	7,244	5,882
SUL. SPGS.	4.504	14,407	90	14,497	9,008	4,502	3,656
WICHITA FALLS	9.688	31,002	190	31,192	19,376	9,688	7,876
TOTALS	100.000	320,000	1,500	321,500	200,004	100,000	81,200

Budget for 1962-1963 Conference Year

A. General Benevolences		
1. World Service	$145,323	
2. General Administration Fund	15,287	
3. Jurisdictional Administration Fund	8,979	
Total General Benevolences		$169,589
B. Conference Benevolences		
1. Board of Education		
a. Office and Field Work	$ 23,465	
b. Camping Program	10,000	
c. Schools, Colleges, Student Work	23,015	
Total Board of Education		$ 56,480
2. Board of Evangelism		2,000
3. Board of Missions		20,000
4. Commission on Minimum Salary		17,500
5. Board of Lay Activity		3,000
6. Board of Ministerial Training		2,500
7. Town and Country Commission		9,940
8. Board of Publications		3,827
9. Board of Christian Social Concerns		4,000
10. Commission on Christian Vocations		400
11. Board of Hospitals and Homes		350

12. Board of Deaconesses		200
13. Hospital Insurance		7,000
14. TRAFCO		500
15. Lydia Patterson Institute		500
16. Committee on Urban Work		300
17. Commission on Worship		650
Total Conference Benevolences		$129,147
C. Other Expenses		
1. Minute Fund		
a. Printing Conference Journal	$ 3,052	
b. Print and Mail pre-Conference Journal	300	
c. Postage, Supplies, etc.	550	
Total Minute Fund		$ 3,902
2. Conference Treasurer, Salary and Expenses		9,500
3. Area Office Expenses		1,325
4. Commission on World Service		125
5. Texas Planning Commission		500
6. Texas Stewardship Movement		5,000
7. Interdenominational Cooperation Fund		9,554
8. Texas Council of Churches		4,200
9. Conference Audit		750
10. Texas Methodist History Project		840
11. Television, Radio and Film Commission		8,000
12. "Washington Project"		2,500
Total Other Expenses		$ 46,196
TOTAL BUDGET: General Conference Benevolences		$169,589
Conference Benevolences		129,147
Other Expenses		46,196
Total all expenditures 1962-63		$344,932

Contingency Fund

We recommend that we transfer the amount of $13,703.60 out of this fund to the Conference Benevolent Fund so as to meet these additional askings reflected in the Budget.

We recommend that there be left a balance of $4,581.72 in the Contingency Fund.

Balance in Contingency Fund	$18,285.32
Transfer to Benevolent Fund	13,703.60
Balance in Contingency Fund	4,581.72

Procedure for Next Year

1. The Conference Boards and Agencies are to submit to the Conference Treasurer requisitions for the money allocated to them by the World Service and Finance Commission immediately following the close of the session of Annual Conference.

2. Not later than one week prior to the opening of the Annual Conference each Board and Agency receiving money from the World Service and Finance Commission shall submit a report to the Conference Treasurer and to the Secretary of the Commission on World Service and Finance. This report is necessary for the central audit by the Certified Public Accountant who audits the Conference Books and must contain an itemized statement of receipts and disbursements. To this report they shall attach all cancelled checks, a list of checks not at that date returned by the bank and a cashier's check payable to the North Texas Conference Treasurer for the unused balance of the funds.

3. No allocation of funds will be paid to any Conference Board or Commission until the Conference Treasurer has received a written statement from the Conference Auditor that the books and records of said Board, Committee, or Commission are in his hands for audit.

4. All Boards and Agencies receiving funds from the Commission on World Service and Finance shall place in the hands of the Secretary of

the Commission a written statement of their askings for the coming year. This shall be done not later than 30 days prior to the opening of Annual Conference. Also all such Boards and Agencies are requested to submit to the Commission a copy of their proposed budget for the ensuing year. A budget form will be provided by the Commission and will be mailed to you at least three months prior to the Annual Conference.

5. Every organization or agency that receives funds from the World Service and Finance Commission or has a special offering approved by the World Service and Finance Commission, must submit an audited report to the World Service and Finance Commission. This report is to be submitted one week prior to the session of the Annual Conference.

6. We recommend that contributions to Texas Alcohol-Narcotic Education, Inc. (TANE) be sent to the Conference Treasurer for forwarding to TANE.

The Conference Treasurer's books for that District be closed as of the check-up date set by the Cabinet.

Concerning Special Days

We approve the following special days:

The Methodist Home at Waco.
Methodist Mission Home of Texas.
The Methodist Hospital at Dallas for Golden Cross.
The C. C. Young Memorial Home at Dallas.
Texas Methodist College Day.

Treasurer's Bond

The Commission has taken a Blanket Position Bond with the General Insurance Company of America. This bond covers all Treasurers and Secretaries for a minimum of $15,000.00 and the following for the amounts shown:

Treasurer of the Annual Conference	$150,000.00
Treasurer of Board of Pensions	75,000.00
Treasurer of Board of Missions	20,000.00
Treasurer of Minimum Salary Commissions	20,000.00

Tom Shipp, Chairman W. Raymond Corrigan, Secretary

BOARD OF LAY ACTIVITIES

This year, in many ways, has been one of the greatest that we have had in our lay organization, we believe.

We are still doing everything we know to do to assist in every service of our church. Our District and Associate District Lay Leaders, and our Associate Conference Lay Leaders have literally made hundreds of contacts and talks with our various churches in our Conference — even greater than we have ever had before. In every area of our lay activity, we believe our associates in this group have done one of the finest pieces of work we have had thus far.

Our Lay Speakers' activity is still going ahead and we hope to see these men answering the call to the vacant pulpits each Sunday morning and in any other part of our program where they can assist. Our ultimate goal, of course, is to see that every vacant pulpit is filled each Sunday morning. It would be ideal for these pulpits to be filled with preachers but otherwise, with a lay witness. We need dedicated men to do this particular type of work.

Our Methodist Men's Organizations have made rapid strides forward this year under the leadership of Leo Baker. We hope to see this new outlook in our Methodist Mens' work and to see it blossom into wonderful things for the coming year. Mr. Baker has worked diligently at this job and we expect to see real results in the future when every church in our Conference will have a Mens' Organization that is dedicated to their church and to their program.

The Stewardship of Life and Finance Program has things to be desired. Certainly, we want to keep this program going on all fronts. Our organization is ready to serve and believe that we have some things in mind for the new year that possibly will help us considerably in this activity. Again, our aim in this effort is to help deepen the spirit of our church and make sharing and giving a real part of our lives, which will give them a greater meaning for all of us.

We are deeply interested in our Mission Program and in our mission activity. We want to work diligently with our Conference Board of Missions in any way that we can to further this great work.

Our Ministers and Lay Retreat is still growing in stature. Our constant search is for something to broaden the vision of our church and the men who come to these Retreats. We want our programs to always be Christ centered programs and we want to give them the best we can possibly bring forth.

We are still doing everything in our power to bring more men and women to our Annual Conference. One day we sincerely hope to see every delegate in his or her place at this Conference so that they will be able to take back the story to their own church.

We are most appreciative for the very fine cooperation we have had through this year from all of our churches and from all of the men who have come in contact with our work. We are thankful and grateful for the support, the suggestions, the understanding and the prayers our pastors have given us.

Bishop Martin and His Cabinet have been most helpful and for this, we wish to thank them. Their council and the great joy of working with them this year has been wonderful.

We believe we have the finest group of District Superintendents that a Conference could have and they have been most cooperative with us. It has been a real privilege to work with them in their respective districts. For their assistance and their prayers, we want to express our gratitude.

To the other members of our lay organization, I want to say that I think they are a group of the finest men with whom I have ever worked. As I have mentioned previously in this report, these men have literally made hundreds and hundreds of calls. Some of these men have been called into foreign countries and are always in demand — not only in our own Conference but in other Conferences. To all of these men who have worked so loyally and faithfully this year, we offer our sincere thanks.

It has been my very happy privilege to work with our Bishop Martin for these many years. Each year always seems the best. I want to say to you that I have a deep sense of gratitude and love for one of the greatest of all Christians I know. For his leadership, his understanding, his devotion to his Lord and for his love for his fellow man, we shall always be thankful.

Respectfully submitted,
J. V. Folsom
Conference Lay Leader

REPORT, BOARD OF CHRISTIAN SOCIAL CONCERNS

The work of the Board during the second year of its existence has with one notable exception not produced any visible, statistical accomplishments. However, members of the Division of Peace and World Order and the Division of Human Relations and Economic Affairs have come to grips with some of the vital issues which confront the Church. From the following resolutions and recommendations it is apparent that the great need of the Church is to continue and/or stimulate dialogue in the areas where the ultimate goal is held in common by all but where diverse and various approaches suggest themselves as alternatives for securing the end. The unanimous desire is that this dialogue be a genuine conversation in which divergent views receive hearing and consideration.

From the Division of Peace and World Order, Rev. Arthur Cox, Chm. comes the following report:

"We are planning four (4) bi-district seminars to be conducted during the Conference Year 1962/63 on the general issues of Christianity, Communism and World Peace."

The Division further recommends that local churches develop a series of four Sunday night meetings during the coming Conference Year at which through the planning and leadership of the local commissions areas of general Christian social concerns are presented to the congregations. This may be accomplished in any way the local commissions see fit such as panel discussions, visiting speakers, movies, sermons, dramatic presentations or any other.

The Division further recommends that awareness of the tremendous Cuban refugee problem should result in local churches assisting in the resettlement of Cuban refugees and the taking of Cuban refugee children into private homes on a temporary basis."

From the Division of Human Relations and Economic Affairs, Sherrell Hendricks, Chm. comes this report:

"We recommend that the Conference Board inaugurate a program of study and analysis with regard to the fundamental question of authority and responsibility of the General and Conference Boards of Christian Social Concern with particular emphasis upon the authority of advocating support of specific social and economic legislation. It is suggested that this program of study be undertaken in a systematic way and that six meetings, if deemed necessary, be held under the guidance and leadership of competent resource personnel.

We have spent the largest portion of the year studying the question of segregation and integration in institutions supported by this Annual Conference. We have found that the officers of those institutions are aware of the problems involved in this important question. At the same time it appears to be the case that our progress in carrying out the spirit of Amendment IX to the Constitution of the Methodist Church is slow. We thus join the Southwest Texas Conference in passing the following resolution:

"We request respectfully and urge our trustees of the following institutions as our Conference representatives to propose and advocate complete access for all qualified persons without regard to race or national origin to all facilities and services of these institutions as rapidly as possible: Southern Methodist University, Southwestern University, Texas Wesleyan College, all Wesley Foundations located within the geographical bounds of this Conference, the Methodist Mission Home of Texas and the Methodist Home."

"And we further urge the total support, financial and otherwise but especially financial to all our Methodist institutions and agencies and particularly to those which encounter difficulties as they move in this direction."

The Division of Temperance and General Welfare, Howard Lydick, Chm. reported the successful project of sponsoring a series of TV ads on a commercial basis over both Dallas TV stations. Ten 20 second spots were purchased from each station during the Christmas/New Year's period. The Division is now at work in developing another series of films to be used for further TV use.

Following approval of this plan by the Texas Planning Commission, this Division recommends that the goal for the support of TANE by local congregations be set at 25¢ per member, or 2¢ per member per month, or ½ of 1% of the Church Budget exclusive of building and improvement funds.

"The chairman of this Division recently viewed the new film on gambling "Where Fortune Smiles" and recommends its use by churches this year in study groups and forum presentations. The film is available through the Methodist Publishing House."

"The Division wishes to express particular thanks to Dr. Carl Keightley, Editor, for the excellent coverage given to problems of the alcohol questions in the Texas Methodist."

"With reference made to the statement by the Division of Peace and

World Order concerning the Cuban Refugee problem, the Board wishes to further pin-point this condition so close to home. In line with the request made by Bishop Martin, we suggest that the North Texas Conference through churches, classes and individuals assume the sponsorship of 25 to 30 families."

Dr. Robert E. Goodrich, Jr., Chairman, John Brand, Secretary

REPORT OF CONFERENCE COMMISSION ON CHRISTIAN VOCATIONS

The Conference Commission on Christian Vocations has the continued concern that youth, students, and adults would be able to fix their eyes on Jesus Christ as the Lord of all life. This is essentially our task in Christian Vocations. It is our desire to challeng the people of the North Texas Conference of The Methodist Church with the call to church related vocations. To this end we have been active in the following ways during the past year:

1. The Commission co-sponsored with First Methodist Church in Wichita Falls, a Conference on Christian Vocations. Indications are that it was the most effective ever held in the Conference. More than one hundred and seventy-five participated. This was held January 26-27, 1962.
2. The first Lay Vocations Retreat will have been held by Annual Conference, a new enterprise with small groups.
3. The Chairman and one other member of the Commission attended the Regional Seminar on Christian Vocations at McAlester, Oklahoma, March 20-22, 1962.
4. The Commission has purchased a new filmstrip kit containing four filmstrips entitled: "Youth and the Meaning of Vocation," "Youth and the World of Work," "Youth and Church Vocations," and "Youth and the Family in Vocational Decision." These will be available through the Conference Board of Education office.
5. The Commission has cooperated in every way possible with the Conference Board of Ministerial Training, and especially for the Older Boys Conference on The Ministry held October 28-29, 1961.
6. Special emphasis was placed on Church Related Vocations in all Youth Summer Agencies during the summer of 1961.

Resulting from study and plans, the Commission proposes for 1962-63:

1. To continue emphasis on the call to Christian Vocations in all senior-older youth summer workshops and institutes. We stress the new core unit of study for Senior High Youth, for summer agency use, on "The Meaning of Dicipleship."
2. To develop a Report Blank for use by Local Church Committee on Christian Vocations in reporting to Official Board and Quarterly Conferences. This would be very much like blanks used by other Committees and Commissions in making reports.
3. We will seek to promote the new quadrennial emphasis book, "The Bible and God's Call," being published, jointly, by The Interboard Committee on Christian Vocations and The Board of Ministerial Educational in Nashville.
4. We look toward the possibility of having two Conferences on Christian Vocations in the bounds of the Conference, one in each end of the Annual Conference. This would enable more youth and leaders to be reached with our program. Certainly the one annual session will be continued.
5. To propose the naming of District Secretaries of Christian Vocations in order to better meet the needs of presenting certain programs and plans in the future.
6. We would urge the Local Church to consider the use of an elective study on "Vocation, The Call of God" for an MYF Summer Seminar. This might replace a Youth Activities Week program that has been over-worked.

The cooperation of all Conference Boards related to the Commission is greatly appreciated. It is also our desire to be of service to Bishop Martin and the Cabinet, as well as all in the Conference whom we can assist.

Wm. T. Stephenson, Chairman
Bill H. Weir, Secretary

REPORT OF TELEVISION, RADIO AND FILM COMMISSION

The Television, Radio and Film Commission has worked this year in several areas. First, we have actively promoted the distribution and usage of the color film strip with sound record "The North Texas Story." This film explains the causes represented by the conference benevolence program. A film strip print has been provided for each district and has been distributed also by our TRAFCO office and the Board of Education office. We have been gratified by the number of churches that have made use of this film. It has had wide usage throughout the entire conference in all sizes of churches.

We have worked also in the distribution of all films and audio-visual materials available for in-church use, and have noted significant increase throughout the conference in the use of films and audio-visual materials.

Our third area of work has been centered around the new television program for children BREAKTHRU. This series is currently seen on KERA, Channel 13, Dallas. Several meetings were held with representatives of all denominations to prepare for the largest possible visiting audience and to make available the teaching tools to be used in connection with the series. In cooperation with the Fort Worth area Television, Radio and Film Commission, BREAKTHRU has been scheduled for WBAP, Channel 5, Fort Worth, to begin next September. BREAKTHRU will also be seen on Channel 12, KVWI, Sherman, Texas.

Our commission has purchased five of the popular TALK BACK films, which will now be available for use by churches of our conference. The demand for these films for in-church usage has been unusually large and our commission will now be able to furnish the most popular of this series.

The commission has voted to begin a pilot project in the creation of records for children. A special script committee has been appointed to create four different programs, all of which will appear on a single record. The records in turn will be distributed to groups of children and qualified testers will gauge the level of effectiveness with the children. To our knowledge, this is the first time this idea has been tried and we have high hopes of creating an effective teaching tool in Christian education for use both in the home and in the Church School.

Another area of our concern is the Flm-of-the-Month Club, a new idea in audio-visual education, conceived and created by the General Television, Radio and Film Commission. This involves the use of eight millimeter sound projection. A magnetic recording tape is applied to eight millimeter film. Eight millimeter sound is as good and sometimes superior to sixteen millimeter optical sound. This is an entirely new discovery and makes possible a new concept of classroom teaching. The North Texas Conference has been chosen as one of ten pilot areas in the new Film-of-the-Month idea. Any church may become a charter member under the following conditions. The original cost of $398.00 includes the eight millimeter sound projector, the specially designed screen, and five color films. Each month an additional film will be available as the film-of-the-month. The individual church agrees to purchase at least three films within a twelve-month period. Each film will be available at 35% discount from retail price and will cost from $13.00 to $43.00. We believe this to be a valuable addition for both large and small churches providing a greater flexibility for larger churches which already own sixteen millimeter equipment, while at the same time, bringing the price of motion picture sound equipment within the range of the small church budget. For this idea to succeed it will be necessary to secure a minimum of fifty member

churches, which will agree to join the Film-of-the-Month Club. We are confident that this goal will be achieved in the North Texas Conference.

We are grateful for the support of the conference in the Television Ministry Fund and take pride in the fact that our conference is at the top among the conferences of Methodism.

We invite our pastors to communicate with us at 1928 Ross Avenue, Dallas, in regard to any help we can give them in the area of radio, television, or films and for further information concerning the Film-of-the-Month Club.

W. L. Underwood, Chairman
Ken Dickson, Secretary

REPORT OF THE COMMITTEE ON URBAN WORK

The Committee On Urban Work had nine ministers and laymen to attend the Convocation held in St. Louis, February 20-22. We have been working with the Town and Country Commission in making available to the North Texas Conference the analysis of the churches made by Dr. Richard A. Myers in 1961-62.

The changing scene in American life has done much to create concern for the Urban situation. It is predicted that in the near future 85% of our people will be living in the cities. The population explosion and the rapid growth of industry are making their contribution to this change.

As people have moved into the city, however, a cancerous condition has been developing in some areas. Neighborhoods that were once attractive are deteriorating. In some instances they are overcrowded. Frequently, slum sections can be found. Freeways, expressways, apartment houses, industries and the moving in of racial groups have caused an exodus.

The business of the church is people. Many of them because of economic conditions will continue to live in these areas. Others will remain here because their life and interest have always been here. Shall we stay and serve, or let these be forgotten people? Methodism is a connectional church. The strong rallies to the weak. One social worker observed, "The day the church left the community died."

Methodism has always been in the cities. It has done some of its most effective witnessing in the cities. This is a phase of service in which the laymen can share. Dedicated laymen and retired ministers can render invaluable service. Also, if people who are involved in this change can have a part in the planning the assistance that is offered will be more effective. From combined efforts can come a redemptive fellowship that will give the church a sense of fulfilling its mission.

WE MAKE THE FOLLOWING PROPOSALS:

1. Churches in cities of over 10,000 make a study of basic facts in urban areas. This will reveal the conditions and problems that exist.
2. Make an investigation of agencies that might be available to assist in this program. These may include government, social, recreation and labor.
3. Cooperate with the Urban Renewal Committee of the City Council where the City Manager form of government has been adopted. This group in some cases has already made much progress in dealing with existing problems as related to the urban situation.

Duke R. Barron, Chairman
Fred Adams, Secretary

BOARD OF HOSPITALS AND HOMES REPORT

The Board of Hospitals and Homes continues to serve as a liason group between our Methodist institutions and our people. It is our task to interpret the needs of our institutions to our people, thus enabling them to respond in a more generous and intelligent fashion. It is also our task to interpret the needs of our people to our institutions.

In order to more adequately perform our task, your Board of Hospitals and Homes has established study committees in the following areas.

1. Finance Audit Wills and Legacies.
2. Ministry to the aged.
3. Ministry to children and youth.
4. Ministry to the physically and mentally ill.

It will be the responsibility of these committees to study the needs of this Conference in each specific area. This study should not only give us a more comprehensive understanding of our needs and institutional programs, but should assist us in charting a more adequate course for the future.

Our present work is related specifically to the following Methodist Homes and Agencies:

The Methodist Home — Waco
The Methodist Mission Home — San Antonio
The C. C. Young Home — Dallas
The Methodist Hospital —Dallas

THE METHODIST HOME

We recommend:

1. That December be designated Methodist Home month and that an offering be taken in every Church.
2. We recommend the re-appointment of J. S. Bridwell as Director-at-Large for a term of 3 years.
3. An audit of all funds has been received.

THE METHODIST MISSION HOME

We recommend:

1. That the month of October be designated as Methodist Mission Home month and that an offering be taken in every Church.
2. That a goal of 50¢ per member be set as our minimum standard of giving in this Conference and that we attempt to achive this goal in 3 years.
3. That the Conference statistician study the feasibility of reporting the local Church offerings to The Methodist Mission Home in a separate column in the journal.
4. We recommend that the following trustee, representing this conference, be elected for this coming year:

Bob Middlebrooks
Howard Hollowell
Mrs. E. L. Turbeville
Russell Smith

The following trustees to be elected at large:

Rev. Ennis Hill,
Lloyd Knowlton,
Mrs. Jack Rieger,
Mr. Lynn Spears, all from San Antonio.
Mr. T. R. Thomas, Austin
Byron Butts, San Augustine.

5. An audit of all funds has been received.

THE METHODIST HOSPITAL

We recommend:

1. That Bolton Boone be appointed as administrator and James N. Swafford as Chaplain of the hospital.
2. That Golden Cross Day be set as Sunday, Nov. 18.
3. That the following trustees be re-elected for a three-year term: Bishop Wm. C. Martin, Rev. Boyd I. DeVore, Rev. G. Henry Mood, Avery Mays, DeWitt Ray, and Russell Smith.

4. That the following new trustees be elected:

Howard H. Hollowell, D.D., for a 3 year term (two replace Rev. John W. Morphis); C. A. Tatum for a three-year term (to replace Roy W. Hill); William E. Collins for a two-year term (to replace Miss Eva Easterwood).

5. An audit of all funds has been received.

THE C. C. YOUNG MEMORIAL HOME

1. We recommend that Mother's Day in May be set aside for observance of The C. C. Young Home and its ministry.

2. We recommend the appointment of the following trustees: (See under conference boards).

3. An audit is on hand.

In addition to these specific recommendations, we make the following request of this Annual Conference:

> "We request that the North Texas Conference give the Audit Committee of your Conference Board permission to make an annual inspection of the books, records and accounting procedures of each institution under our Jurisdiction."

Respectfully submitted,

Stone Risinger, Chairman

Bob Middlebrooks, Secretary

THE COMMISSION ON WORSHIP

The purpose of the Commission on Worship of the North Texas Conference is primarily that of serving the local churches. Understanding that worship is the first purpose of the church and that all that it does must issue from true worship of the God of Jesus Christ, the commission views its job as an extremely vital one. A church which is not soundly grounded in the true meaning of Christian worship is one that is in certain danger of perversion in evangelism, education, social concerns, and every other area of its life. The Commission has nothing to sell. It is not eager to promote a particular "line," specific hymns, or increased liturgy. It is urgently concerned that all that is done in every church be based not on nostalgia, moods, or popular appeal, but on that understanding that comes from the Holy Scriptures. Much needless controversy about the forms of worship and the church's hymns could be avoided if everyone remembered that he must point to the Bible if he is to call his understanding Christian.

In order to serve the local churches of this conference, the commission will work to provide information, training, and other help by working primarily this year on a district and local church basis. (All local churches are urged to have organized Worship Commissions.) This help is directed not only to Sunday morning worship, the **Hymnal** and **Book of Worship**, but the areas of Holy Communion, Baptism, weddings, funerals, church architecture, and also of private and family worship. District and subdistrict training may be coordinated with existing schools where possible. Bibliographies of available material on worship, the calling of attention to the particular time of the Christian year into which the church is entering (and ways of giving meaning to it), direct work with pastors and local commission chairmen concerning their particular situations are other means of accomplishing this work.

James McKeown, Sec.

Wilfred Bailey, Chairman

THE NORTH TEXAS CONFERENCE COMMISSION ON TOWN AND COUNTRY WORK OF THE METHODIST CHURCH, REPORTS:

EMPHASIS THROUGH CHURCH IN TOWN AND COUNTRY: (1961-1962) Serving the conference in ADVISORY CAPACITY, and doing RESEARCH and SURVEY, PROMOTION of the local church program through ministries, extended ministries, "ASSOCIATE CHURCH" arrangements, lay speaking bureaus, leadership training, local church programming, total stewardship, and the stewardship of possessions through the Every Member Canvas, and the Lord's Acre-Lord's Hour Plan.

WORKSHOPS, SEMINARS, and INSTITUTES: On the Area, Conference, District, County, and Natural area level.

APPRECIATION, for the whole-hearted support given by Bishop Martin, the District Superintendents, ministers, conference boards, agencies, commissions, committees, district staffs, and lay speaking bureaus to the program, for churches in town and country.

QUADRENNIAL EMPHASIS (1960-1964.)

1. The enlistment of all resident and non-resident members in total participation in the local church program.
2. Using the significant findings of Dr. Richard A. Meyers Research Study of the North Texas Conference in strengthening the weak places in our present program.
3. A greater emphasis upon thoroughly organized group type of ministries on a sub-district county and smaller natural areas as means training all local church lay leadership as to their functional responsibility.
4. The annual Area, or Conference Workshop sponsored by the Town and Country Commission, the Urban Life Committee, and the Seminary.
5. Assimilation of statistical and other factual information relative to trends that effect the church directly or indirectly in the present and future such as: economic, industry, population, agriculture, and membership.
6. Setting up Coaching Conferences and Leadership Training School for the accrediting and certifying of ministers and laymen as teacher resource persons to be used in institutes, seminars, and workshops in county or smaller natural areas. These are especially needed in the churches with less than (300) members, and where part-time student and supply pastors serve. These churches have the lower percentage in church school enrollment, and average church school attendance, also the lowest per-capita giving.
7. A continued emphasis upon the establishing of strong multiple church charges rather than creating more financially weak, small membership so called "station" charges.
8. At least one institute, or workship as a means of studying the trends in town and country areas in each district during the conference year.

RECOMMENDATIONS:

1. That the Bishop and cabinet make themselves available immediately after the annual conference to any conference boards, agencies, and commissions for the purpose of hearing any major emphasis to be presented by any one of the groups.

2. That the Urban Life Committee, conference Board of Mission, the Seminary Field Workers Staff, and the Town and Country Commission consider plans for calling together their Executive Committees for a study and planning session early in the next conference year.

3. That each district superintendent seek to enroll at least one layman from his district to attend the Institute on "Church Planning" during July 16-27, 1962, at Southern Methodist University.

4. That support be given to the annual "Rural Life Conference" sponsored by the Texas A and M College during October 17-19, 1962. The Commission on Town and Country Works has six $15.00 scholarships available for ministers and laymen. This pays room and board.

5. That the Conference authorize the beginning of a comprehensive study of all the trends that effect the church in the urban, city, town, and country now, and for the future in such areas as; Christian Higher Education, Public School expansion, real estate, Industrialization, population shifts, and concentration, all types of super-highway, and state highway construction plans, agricultural, economic, membership, charge arrangements, types of ministries, and categories of churches and their geographical location as related one to the other, and to seek to determine where present churches in strategic places may be strengthened, or where new churches may be established in strategic points where there is a pattern of population concentration, and where the service out reach may minister to a large area where many small church congregations are now attempting to minister.

6. That this annual conference consider the appropriation of such funds necessary to begin the preparation of this study during this next conference year. Also the appointing of a committee made up of persons from across the conference to assist the Researcher in compiling such information.

7. That Bishop W. C. Martin call together his Cabinet, the Executive Committees of the Town & Country Commission, Urban Life Committee, Field Workers Staff of Perkins School of Theology, Board of Evangelism, Education, Missions, Stewardship, and Social Concerns for the purpose of planning ways of implementing the findings of the Dr. Richard Myers Study of the North Texas Conference as pertains to the Local Church.

POLICIES AND PROCEDURES:

1. That churches in towns with less than 10,000 population be enlisted to extend their ministry to include one church congregation adjacent to the town to be known as an "ASSOCIATE CHURCH" with such relationship that each church retain their individual identity by making separate reports to the annual, and quarterly conference.

II. The use of the Group Ministry Plan as a disciplinary and practical policy of expecting the work of the church on a sub-district, county, and natural area level such:

1. The planning of constant and regular sessions for training members of the local church boards, commissions, committees, church school officers and teachers, and other group leaders as to their functional responsibility, and to study the most effective and efficient ways and means of discharging that responsibility. Also as a means of exercising the leadership of the various resource persons and materials available from conference Boards and Agencies.

2. As a means of offering "in training on the field" for student, supply, local preachers and certified lay speakers.

3. It offers a larger opportunity for senior conference ministers to serve in supervised types of group ministries as related to groups of small church congregations in adjoining communities.

4. The district secretaries and their staff members as representative of the interests of the various boards, agencies of the conference be encouraged to outline their program of emphasis for the district superintendents consideration.

Listings of tentative dates to be cleared for the Town and Country Commission program of activities 1962-1963:

1. June 15, 1962, 10:00 a.m., the meeting of the appointed members as listed in the Conference Journal. (Place to be announced later.)

2. October 29, 1962. Area or Conference-wide meeting. (Agenda to be planned later.)

3. January 21, 1963. Annual Meeting of the total membership of the Town and Country Commission. Meeting place to be announced later.)

The Town and Country Commission recommends that O. B. Rogers, Sr., be appointed Conference Executive Secretary for the year 1962-1963. Submitted by:

Rev. Ed. T. Hayes, Chairman
Dr. Charles H. Johnson, Vice Chairman
Rev. John G. McLean, Secretary-Treasurer

BOARD OF EDUCATION

Report No. 1

Christian Higher Education

We rejoice in the initial success of the United Capital Funds program, a campaign recently launched to raise $32,000,000 for Southern Methodist University, Perkins School of Theology, McMurry College, Texas Wesleyan College, Southwestern University, Lon Morris College, and the Wesley Foundations of Texas. We appeal to all Methodists of North Texas to respond generously to this cause. In the meantime, we must continue the plan of giving a minimum of one dollar per member to the cause of Christian higher education and a minimum of thirty cents per members to the Wesley Foundations.

On Race Relations Day of this year the North Texas Conference began moving toward a goal of $50,000 within three years, or approximately $17,000 per year, to be used with contributions from other conferences in Texas for the construction of a chapel at Huston-Tillotson College. This is to be in addition to the regular Race Relations Day offering. We strongly commend the continuation of this program.

Leadership Education

The North Texas Conference continues to rank high in The Methodist Church in the number of leadership training schools held. At the time of the meeting of the Administrative Council, 62 certified schools have been set up. A growing demand for laboratory schools has caused the Board to organize a laboratory and seminar, held in April and May, to prepare more laboratory teachers for certification by the General Board. The number of short-term and un-certified training opportunities has greatly increased.

Children, Youth, and Adults

Children: Training of leaders in Vacation Church Schools, and of children in the resulting Vacation Church Schools is becoming one of our most significant activities in the field of Christian education of children. One hundred and seventy-eight churches of the conference have reported 14,329 children in Vacation Church Schools last year. Work with exceptional persons in church school, experimentation with the new curriculum for children, and the telecasting of the new children's TV series (Breakthru) have also been significant parts of the total work with children.

Youth: Our training program for youth of the conference has included camp institutes, workshops on youth work in the local church, campus institute, UN-Washington Seminar, trailer trip camping, trail hikes, workshops and the on-going programs of subdistrict, district, conference, jurisdiction and region.

We are still concerned about the decrease in giving to the Methodist Youth Fund, the mission special for youth. This missionary program is a valuable means for the adult leaders to encourage to help youth become informed and responsive to the total mission of the church.

Adults: A survey of the young adult situation in the Dallas area is being conducted jointly by the North Texas, Rio Grande, and West Texas Conferences, Perkins School of Theology and the General Board of Education. The whole program of ministry to the Older Youth-Young Adults is receiving

great emphasis at this time because of the overwhelming recognized needs of this age group. The Older Adults continue their annual camp and a conference-wide organization of young adults is being formulated.

Camps and Camping

The camping program of the North Texas Conference has been stepped up following the adoption of a four-point program on camping by the Conference last June. The Annual Conference, in adopting this prgram, directed the Board of Education to "work toward the development of these camps for our Conference camping program:

"a) Lake Bridgeport Methodist Camp for small group camping for children and youth.

"b) Texoma Methodist Camp ... for institute camping, retreats, and varied use by local churches and districts.

"c) William C. Martin Training Center for year-round use as a leadership training center.

"d) A fourth campsite of approximately 500 wooded acres in the East part of North Texas Conference for pioneer camping."

The Board of Education is working earnestly to fulfill its responsibility in the development of this camping program to meet the growing needs of all groups within the North Texas Conference. We are concerned that the camping facilities of our Conference meet the varied needs of every group and agency related to the North Texas Conference.

The Board of Education recommends that the North Texas Conference adopt a three-year campaign to raise $300,000 to develop, to strengthen, and to enlarge the Conference camping program as outlined by the 1961 session of the Annual Conference.

A third dormitory-cottage is now being completed at the William C. Martin Training Center. It is urgent that this center be completed as soon as possible as there is a growing demand for facilities for late fall, winter, and early spring meetings.

On January 23 Bishop William C. Martin and his cabinet asked the Board of Education to take over the management of Texoma Methodist Camp pending further action by the Annual Conference. We have asked the Commission on World Service and Finance to grant us emergency funds to get the camp in operation and to employ a superintendent.

We have made several exploratory investigations of possible acreage in the eastern part of the Conference, as directed by the Annual Conference, but have nothing specific to recommend at this time.

Miscellaneous

We earnestly ask the churches of North Texas Conference to observe Church School Rally Day on or near September 30, 1962, and send to the Conference treasurer an offering equal to 12 cents per enrolled member of the church school as reported to the most recent Annual Conference. This offering, required by the Discipline, is used by the Board of Education for its training program and for partial support of the program of the Conference director of youth work as requested by the Commission on World Service and Finance.

We heartily recommend the continued emphasis on evangelism through the church school. The observable results of this method is of proven value.

BOARD OF EDUCATION

Report No. 2

For Appointment by Bishop and Cabinet:

Paul O. Cardwell, Executive Secretary, Board of Education.
Bill H. Weir, Association Executive Secretary, Board of Education.
A. Jarratt Major, Director, Wesley Foundation, Denton.
E. Frank Leach, Director, Wesley Foundation, Commerce.
Larry Joe Hall, Assistant Director, Wesley Foundation, Wichita Falls.

STATISTICIAN'S REPORT

STATISTICAL TABLE No. 1-A

List No.	CHARGE AND CHURCH	PASTOR	CHURCH MEMBERSHIP												CHURCH SCHOOLS										
												Baptisms			CHURCH SCHOOL MEMBERSHIP							ATTENDANCE				
			Total Full Members Reported Last Year	Received this Year on Profession of Faith or Restored	Received by Transfer from Other Methodist Churches	Received from Other Denominations	Removed by Transfer to Other Methodist Churches	Removed by Quarterly Conference Action or Withdrawn	Removed to Other Denominations	Removed by Death	Total Full Members	Infants Presented by Parents or Guardians	All Others: Children, Youth, Adults	Preparatory Members Now on Roll (Baptized Children)	Total Officers, Teachers, and Other Leaders (Do not Include in Lines 14, 15, 16)	Total Children (0-11 years) in entire Church School (Include Line 23)	Total Youth (12-21 Years) in entire Church School (Include Line 24)	Total Adults (22 and Older) in entire Church School (Include Line 25)	Total Church Membership (Add lines 13, 14, 15, and 16 only)	Average Attendance at Sunday Schoo l (All Ages)	Average Attendance Methodist Sun. Eve. Fellowship (All Ages)	Average Attendance Additional Sessions of Children	Average Attendance MYF Sunday Evening Meetings (Include also in Line 19)	Average Attendance Adults in Ch. School Meetings other than Sunday School	Nursery Home Members (Include also in Line 14)	Youth Home and Extension Members (Include also in Line 15)
	DALLAS N.E. DISTRICT		1	2	3	4	5	6	7	8	9	10	11	12	13	14	15	16	17	18	19	20	21	22	23	24
1	**Addison**	(Elmer Carter)	83	2	9	....	5	.....	....	3	86	2	.....	.....	9	14	11	30	64	46	.....	.....	.....	.....	.....	.....
2	**Carrollton**	John Brand	576	26	43	24	25	.....	3	6	635	24	8	61	42	160	74	160	436	246	203	.....	41	28	18	.....
3	**Coppell**	(J. L. Land)	90	4	4	1	2	3	....	2	92	1	2	.....	8	18	6	15	47	23	.....	.....	.....	.....	.....	.....
4	**DALLAS:** Casa Linda	Kenneth Thomas	1163	82	92	14	80	.....	21	2	1248	22	45	367	119	720	316	395	1550	661	93	69	79	.....	70	.....
5	Casa View	Wilfred Bailey	966	30	31	17	84	.....	9	2	949	18	13	407	83	526	127	234	970	469	94	22	21	35	.....	.....
6	Chapel Hill	Robert Langley	251	12	90	11	.....	.....	2	1	361	14	8	59	47	165	27	91	330	211	.....	.....	19	.....	1	.....
7	Christ	Bourdon Smith	589	11	68	12	23	.....	4	....	653	23	8	269	45	436	61	54	596	310	85	47	22	12	58	.....
8	Cochran Chapel	Glendell Jones	1101	20	23	3	25	.....	1	4	1117	9	14	21	60	245	136	351	792	471	131	20	100	16	10	.....
9	Ervay Street	Theo Wright	185	.....	.....	....	8	.....	....	3	174	2	....	2	9	2	.....	84	95	71	.....	.....	.....	.....	3	.....
10	First	Robt. Goodrich, Jr...	5616	60	193	61	202	1	18	58	5651	32	21	46	398	595	392	2016	3401	1444	358	350	400	620	94	.....
11	Grace	Fitzhugh Talbot	893	17	15	7	50	.....	18	13	851	4	5	54	40	66	21	283	410	232	55	.....	12	.....	3	25
12	Greenland Hills	William Penn	583	12	20	5	12	.....	1	4	603	5	4	123	47	93	54	281	475	201	.....	14	32	9	.....	.....
13	Highland Park	Wm. Dickinson, Jr....	8778	153	207	71	189	12	84	70	8854	78	32	.....	513	1552	675	1883	4623	2010	200	140	200	330	405	.....
14	Lake Highlands	Addison Cutter	650	48	110	19	28	.....	5	....	794	31	8	116	96	398	142	185	821	479	79	81	47	28	15	.....
15	Lakewood	McClain G. Smith	1594	32	88	13	41	246	5	7	1428	25	32	65	93	190	187	318	788	350	100	60	100	60	15	60
16	Lovers Lane	Thomas J. Shipp	5033	174	299	120	214	1	46	18	5347	85	45	.....	315	1309	594	360	2578	1197	175	40	88	62	69	.....
17	Maple Lawn	(Michael Haynes)	186	2	10	3	20	.....	1	....	180	3	2	18	13	51	20	44	128	79	33	.....	12	.....	8	.....
18	Mary King	(Kenyon Albrecht)	191	4	5	1	18	.....	.....	.....	183	....	3	25	14	34	18	30	96	50	.....	.....	14	5	.....	1
19	Memorial	Harold Taylor	430	15	29	9	20	.....	.....	7	456	5	10	32	19	40	26	197	282	166	.....	.....	15	.....	10	.....
20	Munger Place	R. C. Clavert	2041	41	81	27	52	.....	2	12	2124	....	19	131	63	149	126	603	941	512	145	46	36	75	22	15
21	Northaven	Bill Holmes	623	12	97	15	22	.....	6	2	717	7	4	374	50	279	150	175	654	348	35	140	35	122	40	.....
22	Oak Lawn	Fred Edgar	2043	31	126	33	90	.....	12	18	2113	20	11	92	82	190	200	586	1058	525	136	21	54	25	33	35
23	Owenwood	Hargrove Grounds	825	11	13	4	14	.....	5	12	822	3	7	91	32	70	80	220	402	190	.....	52	31	31	8	3
24	Preston Hollow	Fred Adams	670	13	19	5	39	1	3	1	693	9	1	21	32	132	66	129	359	166	25	.....	25	6	15	42
25	Ridgewood Park	Wallace Chappell	480	14	54	10	43	1	....	2	512	12	7	121	26	193	86	211	516	282	48	.....	48	8	.....	.....
26	St. John's	Jas. Simpson, Jr.	660	17	15	1	38	.....	....	7	648	2	4	23	66	90	74	364	594	263	.....	13	20	35	.....	3
27	St. Luke's	Walter Zimmerman	585	6	17	2	29	.....	5	4	572	7	2	59	45	84	65	262	456	290	46	24	46	70	14	.....
28	St. Stephen	Wm. McElvaney	405	23	67	4	13	.....	....	1	485	7	16	172	28	231	55	85	399	185	30	.....	30	.....	6	.....
29	Trinity	Robt. Ridley	273	4	3	1	4	.....	1	4	272	1	4	.....	15	21	24	74	134	75	.....	.....	7	.....	.....	.....
30	University Park	Earl Hoggard	3604	65	135	19	171	.....	29	21	3602	38	18	.....	293	881	571	852	2597	1035	158	238	90	64	105	140

31	Vickery	Bryan Forrester	214		5		11	22		2	184	2		22	12	53	20	37	122	70	6		6		5				
32	Walnut Hill	Charles Denman	1141	37	106	16	80		8	1	1211	21	14	401	130	760	196	202	1288	685	75	50	59	63	60				
33	Webb Chapel	E. C. Blythe, Jr.	375	12	14	2	25	88	2		288	6	12	41	33	112	36	108	289	156	72		34	9	9				
34	Westerfeld	Alton Vaughan	2103	18	11	6	8		3		227	2	16	20	16	93	51	53	213	89	54	35	14		6				
35	White Rock	T. Herbert Minga	2044	108	240	30	85		34	9	2294	51	42	400	140	841	320	582	1883	917			93	22	54				
36	Garland: Axe Memorial	Earl Harvey	1053	34	137	34	36		7	2	1213	36	20	267	75	870	164	375	1484	519		32	35	25					
37	First	Duke Barron	2026	61	72	19	81			12	2085	20	27	240	120	600	363	761	1844	841	285	35	104		53				
38	St. Philip's	Pat Hudson	179	6	9		14				180	5	5	84	21	84	14	44	163	77	20	19	8						
39	Irving: First	Robt. Walker	1691	23	74	13	77		19	17	1688	20	12	189	82	451	219	401	1153	588	100	40	90	20	21				
40	Kirkwood	Ira Galloway	695	67	118	37	31			3	883	14	48	177	49	360	125	293	827	427	200	32	47	50	2	25				
41	Oak Haven	James Gatlin	404	13	26	6	20	126	9	2	292	4	10	106	28	138	61	98	325	187		12	16		6	3				
42	Plymouth Park	Jack McGee	687	48	111	20	50		5	1	810	21	37	334	68	478	105	183	834	525	166	105	93	73					
43	Richardson: First	Bob Middlebrooks	1599	61	217	50	42		11	6	1868	68		276	154	1253	220	556	2183	949	175	66	60		101				
44	Spring Valley	Jack Gibson	380	18	58	6	25	2			435	22	6	218	55	269	65	142	531	281	40	20	30		40				
45	West Shore	James Gwaltney	102	10	92	13	6				211	8	13		16	82	27	68	193	121			18						
46	Rowlett-Pleasant Valley	Kermit Van Zant	127	14	6	1	3		1	1	143	1	14	3	16	31	27	59	133	93	50		22						
47	Rowlett		66	10	6	1	2			1	80	1	10	3	8	16	15	34	73	45	25		12						
48	Pleasant Valley		61	4			1		1		63		4		8	15	12	25	60	48	25		10						
	Total		54087	1471	3259	765	2155	503	380	340	56204	790	629	5527	3717	15409	6397	14534	40057	19112	3470	1823	2354	1903	1379	352			
	Total Last Year		52007	1451	3426	807	2261	601	381	361	54087	965	705	5304	3560	15260	5980	14344	39144	18901	2941	1353	2388	1567	1241	205			
	Increase		2080	20							2117			223	157	149	417	190	913	211	529	470		336	138	147			
	Decrease				167	42	106	98	1	21		175	76										34						
DALLAS S.W. DISTRICT			1	2	3	4	5	6	7	8	9	10	11	12	13	14	15	16	17	18	19	20	21	22	23	24			
1	Cedar Hill	A. M. Davenport	246	5	9		2		1	2	255	2		18	19	67	54	81	221	107	94	9	10						
2	DALLAS:																												
3	Aldersgate	J. Leon Turner	933	8	22	4	60			6	901	5	5	34	28	70	184	284	566	290			46		22				
4	Arcadia Park	Kenneth C. Smith	285	10	1	4	9	5	6	3	277	2	8	68	19	53	47	36	155	51		24	35	21	10				
5	Asbury	James McKeown	357	8	24	9	16	4	8	1	369	11	4	138	53	254	70	42	419	193		30	19	18	14				
6	Brandon Avenue	John Poe Hensley	695	8	28	5	21		6	4	705	10	6	37	54	149	102	313	618	267		15	35	30					
7	Brooklyn Avenue	Henry H. Lawson	824	25	35	11	17		10	7	861	9	16	79	61	138	69	333	601	307	102	21	38	33	14	1			
8	Cedar Crest	Linwood J. Roberson	447	16	11	1	55		5	3	412	6	7	12	30	60	51	91	232	141	43	10	20	8	2				
9	Centenary	Fred Mooring	438	17	36	6	8		9	3	477	7	16	74	30	174	42	126	372	172		20	15						
10	Clearview	T. J. Smith	215	6	22	3	3		1		242	4	4	19	14	100	22	102	238	115			20		10				
11	Cockrell Hill	A. H. Logan	744	30	23	16	29	1	8	3	772	8	15	51	55	162	116	262	595	323	53	30	47	49	15				
12	Elmwood	Neyland Hester	1060	23	31	2	47	49	3	4	1013	8	15	15	57	132	101	316	606	334		32	72		16				
13	Glendale	(Robert L. Flynt)	127	4	8	2	25		1	1	114		4	17	17	44	13	45	119	70		6		18					
14	Glen Oaks	William J. Hodge	505	20	98	17	23		1	1	615	17	20	220	31	280	78	204	593	293		45	35	55	25				
15	Irwindell	John Dvorak	880	40	53	37	27	2	4	6	971	9	25	115	92	232	122	205	651	349	190	12	70		36	8			

STATISTICIAN'S REPORT — STATISTICAL TABLE No. 1-A

List No.	CHARGE AND CHURCH	PASTOR	CHURCH MEMBERSHIP												CHURCH SCHOOLS											
												Baptisms			CHURCH SCHOOL MEMBERSHIP							ATTENDANCE				
			Total Full Members Reported Last Year	Received this Year on Profession of Faith or Restored	Received by Transfer from Other Methodist Churches	Received from Other Denominations	Removed by Transfer to Other Methodist Churches	Removed by Quarterly Conference Action or Withdrawn	Removed to Other Denominations	Removed by Death	Total Full Members	Infants Presented by Parents or Guardians	All Others: Children, Youth, Adults	Preparatory Members Now on Roll (Baptized Children)	Total Officers, Teachers, and Other Leaders (Do not Include in Lines 14, 15, 16)	Total Children (0-11 years) in entire Church School (Include Line 23)	Total Youth (12-21 Years) in entire Church School (Include Line 24)	Total Adults (22 and Older) in entire Church School (Include Line 25)	Total Church Membership (Add lines 13, 14, 15, and 16 only)	Average Attendance at Sunday School (All Ages)	Average Attendance Methodist Sun. Eve. Fellowship (All Ages)	Average Attendance Additional Sessions of Children	Average Attendance MYF Sunday Evening Meetings (Include also in Line 19)	Average Attendance Adults in Ch. School Meetings other than Sunday School	Nursery Home Members (Include also in Line 14)	Youth Home and Extension Members (Include also in Line 15)
DALLAS S.W. DISTRICT			1	2	3	4	5	6	7	8	9	10	11	12	13	14	15	16	17	18	19	20	21	22	23	24
16	Kessler Park	J. W. Sprinkle	1621	27	43	11	55	.....	12	11	1624	12	27	172	105	233	196	414	948	484	121	15	60	.....	26	1
17	Lake June	(Jerry D. Elrod)	119	8	15	3	2	.....	2	1	140	2	9	23	33	30	14	48	125	65	30	17	5	10	8	.....
18	Lambuth	Luther A. Hill	465	13	23	4	30	.....	10	2	463	11	9	50	45	138	55	143	381	178	51	23	9	18	.....	.....
19	Lancaster Avenue	Edgar Huffstutler	823	10	12	3	41	.....	11	2	794	7	7	42	36	129	71	245	481	241	125	15	25	20	.....	3
20	Oak Cliff	Phillip W. Walker	1792	30	36	4	52	.....	10	28	1772	13	14	130	112	198	178	640	1128	565	.....	23	49	120	20	12
21	Pleasant Mound	C. D. Reynolds	1362	46	33	12	67	.....	17	5	1364	8	36	129	88	336	186	499	1109	529	.....	.....	34	.....	12	.....
22	St. Andrew's	J. Thomas Graves	190	6	26	5	7	.....	.....	.....	220	13	6	117	40	144	24	49	257	132	.....	22	9	.....	.....	.....
23	St. Matthew's	G. H. Pat Etheredge	103	11	20	1	2	.....	3	.....	130	1	11	30	21	76	15	29	141	62	.....	10	2	.....	14	.....
24	St. Mark's	Bill M. Stinson	253	21	19	10	18	1	.....	3	281	8	18	55	24	90	50	80	244	126	.....	.....	16	.....	2	.....
25	Southwood	Raymond A. Trompler	410	9	42	4	9	.....	6	1	449	2	4	62	21	155	65	95	336	186	75	.....	30	12	3	.....
26	Stevens Park	(Melvin West)	140	11	19	12	7	.....	.....	.....	175	3	7	15	18	38	24	52	132	93	.....	.....	14	.....	3	.....
27	Tyler Street	Stone Risinger	3273	67	82	27	120	.....	24	35	3270	24	32	502	163	536	325	1440	2464	1213	171	15	115	27	.....	.....
28	Urban Park	J. W. Fielder	704	47	51	23	37	2	7	4	775	8	35	90	55	179	105	242	581	332	55	25	38	85	9	.....
29	Wesley	Wesley V. Hite	1814	39	29	4	38	.....	4	9	1835	9	16	106	115	203	188	414	920	491	150	15	40	200	13	.....
30	Wheatland	Richard Flach, Jr.	181	4	1	1	1	.....	.....	2	184	2	3	24	16	43	28	52	139	70	.....	7	12	4	1	.....
31	De Soto	(Edwin E. Sylvest, Jr.)	91	3	4	1	3	.....	.....	1	95	2	2	12	12	30	32	49	123	71	.....	12	12	.....	.....	.....
32	Ducanville	.....	733	15	40	2	14	2	1	2	771	6	4	118	34	249	147	299	729	318	.....	.....	35	.....	12	.....
33	Grand Prairie:																									
34	First	Leslie W. Seymour	1932	42	101	22	55	3	25	9	2005	16	18	132	68	303	212	485	1068	501	138	.....	38	.....	48	1
35	Inglewood	G. William Jones	226	6	21	6	14	.....	2	....	243	7	6	69	14	80	32	113	239	138	.....	.....	18	12	.....	.....
36	Prairie Heights	Elden D. Traster, Jr.	438	16	19	7	18	18	5	2	437	4	12	34	22	110	59	156	347	147	.....	15	18	.....	3	.....
37	Hutchins	Donald G. Coke	222	2	.....	....	6	.....	1	....	217	2	2	47	20	67	29	56	172	82	.....	.....	14	6	7	.....
38	Lancaster:																									
39	First	Olin Tunnell, Jr.	511	18	45	5	17	.....	7	4	551	4	8	.....	24	130	55	122	331	189	.....	.....	17	15	10	.....
40	Skyline	(Donald L. Purves)	112	3	2	1	3	4	.....	.....	111	1	....	17	10	31	28	40	109	62	.....	22	17	22	8	.....
41	Lawson	(George R. Lewis)	26	1	.....	.....	5	.....	.....	1	21	1	1	9	5	13	2	10	30	18	.....	.....	.....	.....	4	3
42	Mesquite	Earl E. Kifer	1008	29	32	18	16	.....	.....	3	1068	20	29	39	63	232	116	171	582	351	.....	.....	72	.....	11	.....
43	Rylie	(Woodrow W. Kirby)	231	3	7	....	20	14	3	1	203	3	3	10	15	18	22	40	95	57	.....	.....	6	.....	.....	.....
44	Seagoville	Dan Leander	421	16	17	2	17	1	2	4	432	2	5	40	24	79	46	127	276	159	.....	10	25	.....	2	.....
45	Wilmer	James G. Stone	132	.....	4	3	3	.....	.....	1	135	.....	.....	19	13	42	21	73	149	65	15	20	5	12	3	2

	Total		27089	723	1144	308	1019	106	215	175	27749	289	469	2990	1776	5827	3396	8623	19622	9937	1413	519	1197	795	383	31
	Total Last Year		26924	750	1110	325	1210	387	254	169	27089	315	499	3029	1817	5912	3446	8574	19749	10357	1395	577	1309	649	406	35
	Increase		165		34					6	660							49			18			146		
	Decrease			27		17	191	281	39			26	30	39	41	85	50		127	420		58	112		23	4
DENTON DISTRICT			**1**	**2**	**3**	**4**	**5**	**6**	**7**	**8**	**9**	**10**	**11**	**12**	**13**	**14**	**15**	**16**	**17**	**18**	**19**	**20**	**21**	**22**	**23**	**24**
1	**Allison-Chinn's Chapel**	(Jim R. Andrews)	104				7		7	4	86	1			23	7	4	57	91	34						
2	Allison		49				7		2	3	37				9	2	1	12	24	12						
3	Chinn's Chapel		55						5	1	49	1			14	5	3	45	67	22						
4	**Alvord**	(W. E. Grisham)	139	1	1		1				140			7	14	17	11	49	91	46			4	8		3
5	**Argyle**	Inge M. Halbert	73	2	5	3			1	1	81		1	4	6	13	8	22	49	26	15		4		2	
6	**Aubrey-Green Valley**	(Wayne Callaway)	117		2		1				118			1	14	7	20	44	85	51	15		15			
7	Aubrey		63		2						65				7	6	6	21	40	26	7		7			
8	Green Valley		54				1				53			1	7	1	14	23	45	25	8		8			
9	**Blue Mound**	(David Davis)	87		1		11			2	75			20	6	18	14	34	72	30			10			
10	**Bowie**	Elden Cole	638	4	22		26	1	10	9	618	1	3	82	23	77	73	164	337	152			14		5	
11	**Boyd**	(Jerry Ott)	150		8	2	34			3	123			9	10	31	8	40	89	48	4		4	30		
12	**Bridgeport**	Robert May	422	13	26	1	10		4	8	440	5	6	51	30	76	42	144	292	178	52		26	34	14	1
13	**Callisburg-Westview**	(Andy Fowler)	152	4	1	1	9				149		4	6	12	5	27	56	100	63	22	14				
14	Callisburg		89				8				81			2	6	2	9	24	41	27	10					
15	Westview		63	4	1	1	1				68		4	4	6	3	18	32	59	36	12	14				
16	**Chico-Morris Memorial**	(Tom Peel)	214		3	1					218			1	14	34	34	75	157	84			8			
17	**Cooper Creek**	(A. J. Rehkop)	45	6	14	1					66	3	6	17	11	15	5	21	52	33	31	15			5	
18	**Decatur Circuit**	(Strader Taylor)	162	4			7		4	2	153				13	14	16	97	140	77	62		9		2	
19	Greenwood		13				1			1	11				2			8	10	8						
20	Oak Grove		87	2					4	1	84				7	9	15	50	81	35	33		9		1	
21	Sand Hill		30	2							32				2	4		31	37	30	29				1	
22	Slidell		32				6				26				2	1	1	8	12	4						
23	**Decatur: First**	W. Raymond Corrigan	679	17	15	4	13	2	5	13	682	4	4	47	64	116	97	179	456	268		30	33		6	23
24	**Denton: Asbury**	David Kittrell	552	7	31	1	17		11	3	560	7	11	63	21	89	101	168	379	195	69		52	12		
25	First	H. Noel Bryant	2188	26	78	14	74	1	16	21	2194	17	2	222	120	222	245	735	1322	648		60	85	40	45	
26	Wilson Memorial	(Dois Kennedy)	49	1	6	1				1	56	1	1		5	4	7	12	28	14						
27	**Dye Mound**	(W. D. Craig)	22				8				14			2	4		5	20	29	18						
28	**Elm Ridge-Larger Parish**	(Joe Funk)	125	2	2		4				125		2	4	17	18	10	45	90	66			6		4	
29	Elm Ridge		64	2			2				64		2	4	9	15	9	28	61	40			6		3	
30	Mustang		16								16				4		1	10	15	13						
31	Oak Grove		45		2		2				45				4	3		7	14	13					1	
32	**Era-Spring Creek**	(Dale Swain)	151	1	1		2		11	2	138		1	14	16	24	16	46	102	57	40		3			
33	Era		90	1	1					1	91		1	12	9	21	7	30	67	32	20					
34	Spring Creek		61				2		11	1	47			2	7	3	9	16	35	25	20		3			
35	**Forestburg-Rosston**	(John Ross)	98	3	4		3			1	99	3		21	20	22	13	45	100	85	8		8			

STATISTICAL TABLE No. 1-A

List No.	CHARGE AND CHURCH	PASTOR	CHURCH MEMBERSHIP												CHURCH SCHOOLS									
												Baptisms			CHURCH SCHOOL MEMBERSHIP							ATTENDANCE				
			Total Full Members Reported Last Year	Received this Year on Profession of Faith or Restored	Received by Transfer from Other Methodist Churches	Received from Other Denominations	Removed by Transfer to Other Methodist Churches	Removed by Quarterly Conference Action or Withdrawn	Removed to Other Denominations	Removed by Death	Total Full Members	Infants Presented by Parents or Guardians	All Others: Children, Youth, Adults	Preparatory Members Now on Roll (Baptized Children)	Total Officers, Teachers, and Other Leaders (Do not Include in Lines 14, 15, 16)	Total Children (0-11 years) in entire Church School (Include Line 23)	Total Youth (12-21 Years) in entire Church School (Include Line 24)	Total Adults (22 and Older) in entire Church School (Include Line 25)	Total Church Membership (Add lines 13, 14, 15, and 16 only)	Average Attendance at Sunday School (All Ages)	Average Attendance Methodist Sun. Eve. Fellowship (All Ages)	Average Attendance Additional Sessions of Children	Average Attendance MYF Sunday Evening Meetings (Include also in Line 19)	Average Attendance Adults in Ch. School Meetings other than Sunday School	Nursery Home Members (Include also in Line 14)	Youth Home and Extension Members (Include also in Line 15)
DENTON DISTRICT			1	2	3	4	5	6	7	8	9	10	11	12	13	14	15	16	17	18	19	20	21	22	23	24
36	Forestburg		65		2		3			1	63			18	12	18	7	25	62	40						
37	Rosston		31	3	2						36	3		3	8	4	6	20	38	45	8		8			
38	Gainesville: First	Chief A. Warden	1132	11	27		141	19	26	76	908	6	3	113	54	155	67	167	443	245			25	12	19	
39	Whaley Memorial	Arthur Cox	1076	23	29	7	41	330	5	14	745	5	18	93	49	139	89	268	545	278		15	28	34		
40	Justin	(Ed Miller)	183	7	10	1	3		4	5	189	6	7	28	23	30	20	58	131	68	6		6		3	
41	Krum	(Ramon Womack)	181	1	2	1	8	5	3	2	167		1	8	10	16	15	39	80	59	30		8			
42	Lake Dallas	(W. J. Goodwin)	115	8	9	1	6	2		1	124	1	3	18	11	46	18	35	110	62			12	22	2	
43	Lewisville	Ed. K. Sparkman	420	24	26	4	20		14	2	438	7	17	30	28	135	65	230	458	363			25		20	
44	Little Elm	(Andrew Ashburn)	66				3			5	58	1		1	4	4	9	21	38	23						
45	Montague	Elden Cole	79				4			8	67			10	7	10	6	28	51	23		5			3	
46	Myra-Hood	(Jack D. Phelps)	127	4		1	1				131				14	8	13	50	85	41	10		10			
47	Myra		70				1				69				7	5	3	29	44	20	1		1			
48	Hood		57	4		1					62				7	3	10	21	41	21	9		9			
49	Nocona	Terry Atkinson	634	12	34	1	16		1	8	656	5	11	106	38	117	60	123	338	251	67	115	52	55	15	5
50	Paradise Circuit	(Jerome Dunderstadt)	153	14	7	3	4			4	169	2	13	5	18	31	25	71	145	83	14		14			
51	Boonsville		25	5	4	1				1	34	1	4		4	3	3	17	27	20						
52	Garvin		19	3		2				1	23		5	1	5	4	7	9	25	18	6		6			
53	Paradise		109	6	3		4			2	112	1	4	4	9	24	15	45	93	45	8		8			
54	Pilot Point	Ed Painter	131		14	5	4			3	143	4		14	13	25	15	32	85	55	30					
55	Ponder-Stony	(Ray Fenley)	109	6	6	1	6			1	115		6		13	17	15	41	86	46		16	4	20		
56	Ponder		72	5	6		6				77		5		9	16	14	27	66	36		16	4	20		
57	Stony		37	1		1				1	38		1		4	1	1	14	20	10						
58	Rhome	Roy Montgomery	71	4							75			6	6	8	5	33	52	30				17		
59	Ringgold	Terry Atkinson	64		2						66				3		2	14	19	10						
60	Roanoke	(Jack Barcus)	103	2	2		3		1		103	2		9	12	13	18	22	65	39	19					
61	Saint Jo	Charles Cole	221	5	6	2	10		2	4	218	2	1	28	26	39	16	102	183	94		4		7	8	
62	Sanger	Bill Murray	210	1	5		5		2	6	203	3	1	16	12	20	12	54	98	53	31		9			
63	Sivel's Bend Circuit	(Dan Gleckler)	45		2		1			1	45			9	12	8	1	39	60	25	30	7		20		
64	Marysville		15							1	14				4			11	15	7	10			10		
65	Sivel's Bend		12		2		1				13			9	5	8	1	12	26	10	10	7				

Reports outstanding are: Lake Bridgeport Camp Fund, Texas Methodist College Association and Wesley Foundation.

All books examined by the committee were found to be in due balance and faithfully kept.

Elden Traster, Jr., Chairman J. Charles Shelley, Secretary

REPORT OF THE STATISTICIAN

MEMBERSHIP:		
Total membership last year	142,657	
Received by profession of faith	3,543	decrease of 61
Received by transfer	6,386	decrease of 143
Received from other denominations	1,441	decrease of 32
Total removed	9,286	
Total present membership	144,741	gain of 2,084
Barren charges	40	increase of 10
Number of organized Churches	375	loss of 1
Number of female members	74,933	
Number of family units	60,629	
Number of TOGETHER subscriptions	7,707	loss of 552
CHURCH SCHOOLS:		
Number of Church Schools	373	loss of 2
Total enrollment	102,855	gain of 235
Average Church School attendance	52,354	loss of 401
Church School Classes and Methodist literature		using — 3,715 not using — 68
WOMAN'S SOCIETY OF CHRISTIAN SERVICE:		
Number of Societies	248	loss of 2
Membership	17,819	loss of 158
Spent for local work	110,222	loss of 163
Amount sent to conference treasurer	153,399	gain of 4,936
METHODIST MEN:		
Number of chartered groups	109	loss of 19
Membership	6,145	loss of 777
FINANCIAL:		
Paid on building and improvements	1,100.768	loss of 818,036
Paid on indebtedness, loans, etc.	1,494,610	gain of 144.909
World Service: Apportioned	322,059	decrease of 3,465
Paid	355,822	gain of 7,040
Conference Claimants: Apportioned	195,585	increase of 2,388
Paid	195,497	gain of 6.442
General Advance Specials	175,699	gain of 4,619
Conference Advance	103,265	gain of 845
One Great Hour of Sharing	9,424	gain of 2,398
Fellowship of Suffering and Service	8,377	gain of 1,598
Texas Methodist Colleges	67,466	loss of 4,136
Golden Cross	30,912	loss of 158
Homes	141,570	gain of 2,775
Wesley Foundation Operational expense	29,897	gain of 720
Capital expenditures: colleges, universities, seminaries, Wesley Foundation	93,046	gain of 65.595
District Missions and Church Extension	85,204	gain of 16,325
Other Benevolences	255,441	gain of 35,442
GRAND TOTAL	9,290,739	loss of 285,258

REPORT NUMBER 1 — GROUP LIFE AND ACCIDENT INSURANCE

STATEMENT OF SOURCE AND APPLICATION OF FUNDS

For the Conference Year ended May 31, 1962

SOURCE OF FUNDS:

On Deposit — American Bank & Trust Co., May 31, 1961	$ 113.63
On Deposit — Republic National Bank, May 31, 1961	57.50
Collected from Ministers and Churches	10,086.84
Dividend from Metropolitan Life Insurance Co.	5,378.00
Interest Received — U. S. Government Bonds	570.00
Interest Received — Savings & Loan Association	1,970.00
Total Funds	$18,175.97

APPLICATION OF FUNDS:

Paid to Metropolitan Life Insurance Co. — Active Men	$10,333.30
Paid to Mertopolitan Life Insurance Co. — Retired Men	830.76
Purchase of Shares in Savings & Loan Associations	3,500.00
Expenses	399.52
Refunds to Ministers and Churches	5.94
On Deposit — American Bank & Trust Co., May 31, 1962	177.91
On Deposit — Republic National Bank, May 31, 1962	2,928.54
Total Funds Accounted for	$18,175.97

GENERAL INFORMATION

DELINQUENT ACCOUNTS:

Ministers (17)	$ 287.05
Churches (11)	217.29
Total Delinquent Amount	$ 504.34

AMOUNT OF LIFE INSURANCE IN FORCE	$ 565,000
ADDITIONAL DOUBLE INDEMNITY PROVISION	521,000
NUMBER OF MINISTERS INSURED AS OF MAY 31, 1962	227
NUMBER OF MINISTERS WITH $1,000 PAID UP LIFE INSURANCE	44
CLAIMS PAID DURING YEAR TO FAMILIES OF T. M. Jensen, James Weaver and E. F. Lancaster	6,000

INSURANCE RATES 1962-63

Amount	Total Per Month	Annual Premium Minister Pays	Church Pay	Total Premium
$1,000.00	$1.65	$ 7.92	$11.88	$19.80
$2,000.00	3.30	15.84	23.76	39.60
$3,000.00	4.95	23.76	35.64	59.40

REPORT NUMBER 2— GROUP HOSPITAL, MEDICAL AND SURGICAL INSURANCE:

STATEMENT OF SOURCE AND APPLICATION OF FUNDS

For the Conference Year ended May 31, 1962

SOURCE OF FUNDS:

On Deposit — Oak Cliff Bank & Trust Co., May 31, 1961	$ 537.13
Received from Ministers	19,618.50
Received from Conference Benevolence Fund	7,000.00
Received from Board of Pensions	4,704.08
Received from Golden Cross Society	4,697.15
Refunds by Blue Cross-Blue Shield of Texas	277.24
Total Funds	$36,834.10

APPLICATION OF FUNDS:

Paid to Blue Cross-Blue Shield of Texas	$36,004.55
Transferred to Group Life & Accident Division	234.57
Refunded to World Service	171.70
On Deposit — Oak Cliff Bank & Trust Co., May 31, 1962	423.28
Total Funds Account for	$36,834.10

Number of Members in Active Group	218
Number of Members in Retired Group	73
Total Members	291

Bolton Boone
Treasurer
James N. Swafford
Secretary

HISTORICAL COMMITTEE

The Historical Committee enlisted Walter N. Vernon to write a history of the North Texas Conference, to be completed in its centennial year of 1967, and he is well along on the work.

In keeping with the action of the conference last year, the Historical Society requests an appropriation of $3300.00 for this enterprise.

This appropriation will be expanded this way: $300.00 honorarium a year for six years for the writer of the history, and $250.00 a year for six years for expenses.

Walter N. Vernon, who will spend most of the summer at SMU working on the history, asks those who may have helpful material for this work to send it him at SMU, during the summer.

J. Daniel Barron, Chairman, Thomas E. Hardy, Secretary

REPORT OF THE COMMITTEE ON DISTRICT CONFERENCE RECORDS 1962

The Committee on District Conference Records for the 1962 session of the Annual Conference of the North Texas Conference reports that all records of the various districts are in valid and proper order.

James A. Gwaltney, chairman

REPORT OF MINISTERS' WIVES CLUB

The Ministers' Wives Club met in the Texas Room of the First Methodist Church, Dallas, May 31st for its annual luncheon and program. Mrs. George Baker, president, presided. The program on food and fashion was presented by Ann Randall of Neiman-Marcus and Helen Haycraft of WFAA-TV.

Officers elected for 1962-63:

President: Mrs. Henry Mood
Vice-President: Mrs. Clark Calvert
Secretary: Mrs. Noel Bryant
Treasurer: Mrs. Buist B. Wilson
Reporter: Mrs. Felix Kindel

Mrs. Wm. T. Stephenson, Secretary

To The North Texas Conference,
In Session, First Methodist Church,
Dallas, Texas

Greetings:

At the request of Mrs. Annie Young Hughey, we are hereby asking the North Texas Conference to authorize the transfer of the Mt. Zion plot of ground, Collin County, including the cemetery, to the trustees of the Annie Young Hughey board of trustees, in charge of said property.

The intent in this request is to the effect of placing this cemetery property under the Hughey Foundation, in order to assure its proper development and upkeep in perpetuity.

Respectfully submitted,
Thomas P. Weaver, Dist. Supt.
Philip W. Walker

REPORT OF THE RESOLUTIONS COMMITTEE

As we come now to the close of the 97th session of the North Texas Annual Conference we are truly grateful for the privilege which has been ours in sharing in the deliberations and the devotions of this session of our conference. We are all aware of thoughtful planning, resourceful leadership, and hard work necessary in the making of this conference truly an instrument in God's hands for the building of His kingdom and challenges us to go forth in his Spirit to an effective ministry of his church and ours.

THEREFORE BE IT RESOLVED:

That we express our gratitude and appreciation to all who have contributed to the life and success of this conference, especially

— to First Methodist Church of Dallas, Dr. Robert E. Goodrich, Jr., his staff and members for so adequately providing for the conference session and excellent handling of details and courtesies.

— to the Reverend Felix Kindel for a great message of comfort, consolation and inspiration for The Memorial Service.

— to Right Reverend C. Avery Mason, Dr. William M. Elliott, Jr., and Dr. W. A. Welsh who set the spirit of our conference each morning through great words of truth, inspiration and challenge.

— to those who led our Worship in music, Mrs. George Soderstrom, Mr. Bill Mann, Mr. Bill Wolfard and the participating choirs of Dallas Churches.

— to the Men and Women of the press for the splendid coverage presenting the deliberations and actions of the conference to our people as it happens.

— to the interest, contributions, and dedication of the laity under the leadership of Mr. Jack V. Folson, Conference Lay Leader, which makes the North Texas Conference a great Conference. To Mr. Herschel Fisher for his message of challenge to the laity.

— to Dr. Melvin E. Wheatley for the magnificent manner in which he has presented the great truths of our Faith and the Gospel message.

— to the Boards, Commissions and Committees for their untiring efforts in the discharge of their duties and responsibilities.

— and to our Bishop William C. Martin for the manner in which he has conducted the sessions and business of the Conference which always brings dignity to all its labors.

Therefore, we of the North Texas Conference thank each of these for their part in making this an outstanding session of our conference; and the Father to us all for His blessings upon us during these days of information and inspiration. Let us devoutly pray that His presence will abide with us as we go from this mountain top experience to come to grips with the common tasks. May His Spirit help us to consecrate the common way, and cause us to do our little tasks as though they were great and noble.

W. E. Peterson, Chairman
Don S. Youngblood, Secretary

For Trustees of Church Institutions:

SMU (4 years) — W. B. Hamilton.
Southwestern (4 years) — W. H. Atwell.
Texas Wesleyan (2 years) — Alsie H. Carleton and Mrs. Ben G. O'Neal.
North Texas Conference Camps (3 years) — Leslie W. Seymour and Mrs. Don B. Parkinson.

For Conference Director of Children's Work — Mrs. Paul O. Cardwell.

BOARD OF EDUCATION

Report No. 3

Ministers and Directors of Christian Education:

Certified (Minister of Christian Education): Richard Dunn Howell.

Renewal (Ministers of Christian Education): Raymond Franklin Butts, James Hares, John William Matthews, J. Kermit Van Zant, Merle G. Weaver, Neil C. Winslow.

Renewal (Directors of Christian Education): Mrs. Estelle Blanton Barber, Sam C. Bishop, Mrs. Robert A. Clark, Meredith Cravens, Mrs. James E. Garrett, Mrs. Helen G. Harris, Mrs. J. T. Jones, Mrs. A. H. Logan, Ina DeBord McQuaid, Mrs. G. W. Newberry, M. Russell Regan, Mrs. Virginia C. Simmons, Olive Smith, Eleanor S. Wassom.

Transferred In (None).

Transferred Out (Directors of Christian Education): Mrs. Robert I. Phelps, (nee Alita Logan), Montana Conference; John D. Davey, Oklahoma Conference.

Discontinued (Director of Christian Education): Mary Lila Hooton.

Ministers and Directors of Music:

Certified (None).

Renewal (Ministers of Music): Richard M. Alderson, Jr., Richard Dunn Howell, John William Matthews, Robert E. Scoggin.

Renewal (Directors of Music): Philip Eldridge Baker, LeRoy R. Brister, Meredith Cravens, Ray Davidson, Jr., Myron Guither, John M. Hawkins, Mrs. Margaret Henrich, Ted J. James, Glen R. Johnson, Roy E. Johnson, Mrs. Roy E. Johnson, Mrs. John L. Marshall, Charles E. Patterson, Federal Lee Whittlesey.

Transferred In (Director of Music): Ted J. James, Northwest Texas Conference.

Transferred Out (None).

Discontinued (Directors of Music): Mrs. Philip E. Baker, Richard Mallette.

BOARD OF EDUCATION

Report No. 4

In accordance with the By-Laws and Constitution of the Methodist Student Movement of Texas, a proposed amendment to article 3, section 2, has been approved by the Board of Education and is presented to the Conference for action.

(2) Representing The Methodist Church in Texas at large there shall be: the presiding Bishop of each Annual Conference which has ratified this constitution and not more than twelve Trustees, who shall be elected by the Board of Trustees and confirmed by each of the Annual Conferences represented on the Board of Trustees, one of whom shall be the President of the state Methodist student organization.

The amendment is proposed to change the portion underlined which would then cause the section to read:

(2) Representing The Methodist Church in Texas at large there shall be: the presiding Bishop of each Annual Conference which has ratified this constitution and not more than twenty Trustees, who shall be elected by the Board of Trustees and confirmed by each of the Annual Conferences represented on the Board of Trustees, one of whom shall be the President of the state Methodist student organization.

Neyland Hester
President

Motion Presented by W. L. Carter
Tuesday, May 29, 1962

On behalf of the special Conference Camping Committee we move that the North Texas Conference accept ownership, operation and responsibility for the Texhoma Methodist Camp from the Sherman-McKinney District and including assumption of the existing debt of approximately twelve thousand dollars.

Be it resolved that the title TRUSTEES OF LAKE BRIDGEPORT METHODIST CAMP be and hereby is changed to TRUSTEES OF METHODIST CAMPS, NORTH TEXAS CONFERENCE, thus enabling the same trustees to serve for all camps owned by the North Texas Conference.

Paul O. Cardwell

TREASURER'S REPORT
STATEMENT OF INCOME AND DISBURSEMENTS
JUNE 1, 1961 TO JUNE 1, 1962

INCOME:

World Service	$ 335,821.69	
Episcopal Fund	27,194.09	
Conference Claimants	195,355.10	
District Superintendents	83,168.66	
North Texas Conference Advance	103,266.29	
General Advance	130,591.68	
Special Accounts	258,947.98	
The Board of Pensions	80.00	
Commission Christian Vocation	410.20	
Board of Ministerial Training	147.11	
N.T.C. Television, Radio & Film Commission	243.30	
Board of Missions	70.85	
Board of Hospital and Homes	483.36	
Board of Social Concern	730.79	
Health and Welfare Committee	418.95	
Urban Committee	188.43	
World Service and Finance Commission	125.00	
Board of Lay Activities	341.03	
Board of Evangelism	792.72	
Minimum Salary Commission	7,033.79	
Nannie F. Beene Fund	558.90	
Interest on Bonds and Savings Accounts	2,151.71	
Contingency Fund Surplus 1960-61	12,750.05	
Conference Benevolences Surplus 1960-61	158,194.24	
N.T. Conference Advance Surplus 1960-61	2,347.96	
District Superintendents Surplus 1960-61	27,531.25	
Total Income	1,348,945.13	$1,348.945.13

DISBURSEMENTS:

World Service	145,323.00
General Administration Fund	15,287.00
Jurisdictional Administration Fund	8,979.00
Annual Conference Expenses	1,500.00
Board of Education	51,240.00
Board of Evangelism	2,000.00
Board of Missions	20,000.00
Commission on Minimum Salary	20,000.00
Board of Lay Activities	3,000.00
Board of Ministerial Training	2,500.00
Town and Country Commission	9,240.00
Board of Publications	3,827.00
Board of Christian Social Concerns	4,000.00
Commission on Christian Vocation	400.00
Board of Hospital and Homes	350.00
Board of Deaconess	200.00
Hospital Insurance	7,000.00
Television, Radio & Film Commission	500.00
Lydia Patterson Institute	500.00
Committee on Urban Work	300.00
Minute Fund	3,902.00
Conference Treasurer's Salary	5,800.00
Conference Treasurer's Expenses	3,700.00
Area Office Expense	1,325.00
Commission on World Service and Finance	125.00
Texas Planning Commission	500.00
Texas Stewardship Movement	5,000.00
Interdenominational Co-operation Fund	9,554.00
Texas Council of Churches	4,200.00
Conference Audit Nelson & Nelson	750.00
General Advance	130,591.68
Episcopal Fund	27,194.09
Conference Board of Pensions	195,355.10
Conference Director of Evangelism	10,000.00
Perkins School of Theology	7,500.00
Methodist Hospital Nurses Training Program	7,500.00
N.T. Conference Camping Facilities	15,000.00
Superannuate Endowment Fund	60,000.00
District Superintendents Salaries	81,200.00
Other Special Offering	5,568.08
One Great Hour of Sharing	9,684.06
Texas Alcohol-Narcotic Education	2,345.03
Other Special Offering	5,568.08
Fellowship of Suffering	9,684.06
Methodist Student Day	3,164.31
Race Relation Day	6,627.65
Church School Rally Day	8,123.44
Texas Methodist Colleges	67,479.77
Wesley Foundation	21,746.01
Golden Cross	27,197.75
C. C. Young Memorial Home	15,208.51
Methodist Home	63,931.43
Methodist Mission Home of Texas	20,311.61

NON-RECURRING ITEMS:

Districts Checking of Reports	161.50
Television, Radio & Film Commission	3,920.00
Area Evangelism Meetings	200.00
Committee on Urban Work	675.00
Conference Board of Pensions Nannie F. Beene Fund	279.45

General Advance Nannie F. Beene Fund	279.45	
Methodist History Project	300.00	
Myers Survey	400.00	
Lake Texahoma Expenses	3,000.00	
Total Disbursements	1,133,506.25	1,133,506.25
ASSSETS:		
First National Bank, Farmersville, Texas		
Conference Benevolences Fund	165,559.40	
District Superintendents Fund	19,899.91	
North Texas Conference Advance Fund	5,614.25	
Contingency Fund	14,365.32	
Total Deposits	205,438.88	205,438.88
First Federal Savings & Loan, Dallas, Texas	10,000.00	10,000.00
Total Assets		215,438.88
Total Assets and Disbursements		1,348,945.13

B. C. (Dutch) Fielder, Conference Treasurer

Farmersville, Texas
May 31, 1962

Mr. B. C. Fielder, Treasurer
Farmersville, Texas

Dear Sir:

This will acknowledge receipt of the following described bonds for safe keeping. $37,000.00 — 2½% Treasury Bonds 1967-72 with June 15, 1962 coupons and all subsequent coupons attached.

Bonds No. 232161 to 63 included	$10,000.00 Each
Bond No. 125484	5,000.00
Bonds No. 655358 to 59	1,000.00 Each

Yours very truly,
O. E. Carlisle
First National Bank
Farmersville, Texas

REPORT OF THE AUDITING COMMITTEE

We, your Auditing Committee of the North Texas Conference, pursuant to your directions have received reports for audit from the following treasurers of Boards, Committees and Commissions of the conference. Their books have been submitted to Nelson and Nelson, Certified Public Accountants of Dallas, Texas, for audit.

Conference Group Insurance Committee, Board of Ministerial Training and Qualifications, Minimum Salary Commission, Minute Fund, Board of Christian Social Concerns, Conference Treasurer, Board of Evangelism, Board of Missions, Christian Vocations Commission, Board of Deaconesses, Television, Radio and Film Commission, Board of Hospitals and Homes, Committee to Study Camping in the North Texas Conference, the Board of Lay Activities, Committee on Urban Work, Town and Country Commission.

Audited reports which have been obtained are from: Texas Alcohol-Narcotics Education, The Methodist Home, Waco, Texas: C. C. Young Home, The Methodist Mission Home of Texas, Board of Pensions, Board of Education, Texas Council of Churches, Texas Methodist Stewardship Movement, Lydia Patterson Institute, and the Board of Publications and Perkins Scholarship Fund.

RETIRED MINISTERS

Name	Total App'v'd Years	MRPF Years	NORTH TEXAS Years	NORTH TEXAS Annuity	OTHER Years	OTHER Annuity	Total Annuity	Relief	Supply Annuity ¶1630, †16	Perkins Fund Paid 1961-62
Anderson, Rgy	35½	....	35½	1,953.00	....	.....	1,953.00	....	41.00	.....
Arnold, Virgil H.	27½	....	27½	1,513.00	....	.....	1,513.00	....	.....	300.00
Baker, William H.	39½	....	39½	2,173.00	....	.....	2,173.00	....	.....	.....
Bennett, Harold W.	18	....	2	110.00	16	869.00	979.00	....	.....	.....
Black, Samuel M.	42½	....	42½	2,338.00	....	.....	2,338.00	....	.....	.....
Bounds, Charles L.	42½	....	42½	2,338.00	....	.....	2,338.00	....	.....	.....
Bowen, Clinton L.	42½	....	42½	2,228.00	2	126.00	2,354.00	....	.....	300.00
Broyles, Fred P.	32½	....	32½	1,788.00	....	.....	1,788.00	....	.....	.....
Bucy, William O.	37½	....	25½	1,403.00	12	624.00	2,027.00	....	83.00	.....
Carlyon, James T.	35½	28½	....	.....	6	282.00	282.00	....	.....	.....
Carter, Elmer C.	40½	....	23	1,265.00	17½	823.00	2,088.00	....	.....	.....
Coburn, Elbert H.	42½	....	42½	2,338.00	....	.....	2,338.00	....	.....	.....
Craig, William D.	34¾	....	34¾	1,911.00	....	.....	1,911.00	....	.....	.....
Crutchfield, Bascom L.	10	....	10	550.00	....	.....	550.00	....	.....	400.00
Crutchfield, Finis A.	49½	....	33	1,815.00	16½	800.00	2,615.00	....	.....	.....
Davis, Wesley C.	17¾	....	....	.....	17¾	864.00	864.00	....	.....	.....
Fielder, Cicero B.	45½	....	45½	2,503.00	....	.....	2,503.00	....	.....	.....
Fleming, John P.	33½	....	33½	1,843.00	....	.....	1,834.00	....	124.00	.....
Garrett, Charles B.	35½	....	35½	1,953.00	....	.....	1,953.00	....	41.00	.....
Graves, Charles J.	32½	....	32½	1,788.00	....	.....	1,788.00	....	.....	.....
Grounds, Hargrove	43½	....	43½	2,393.00	....	.....	2,393.00	....	41.00	.....
Hagard, Luther G.	43½	....	37½	2,063.00	6	320.00	2,383.00	....	.....	.....
Hall, Bert B.	36	....	36	1,980.00	....	.....	1,980.00	....	.....	.....
Hamilton, Earle G.	29¼	....	12	660.00	17¼	875.00	1,517.00	....	.....	350.00
Hanks, Virgil G.	16½	....	7	385.00	9½	399.00	784.00	....	.....	.....
Hibbert, J0hn B.	35½	....	26½	1,458.00	8	424.00	1,882.00	....	.....	200.00
Hightower, Percy G.	33½	....	33½	1,843.00	....	.....	1,843.00	....	196.00	.....
Hite, Wesley V.	37½	....	37½	2,063.00	....	.....	2,063.00	....	.....	.....
House, Grover C.	38½	....	24½	1,348.00	14	882.00	2,230.00	....	.....	300.00
Hoy, Harry C.	44¼	....	19½	1,073.00	24¾	1,158.00	2,231.00	....	.....	.....
Hunter, Edwin A.	45½	....	17½	963.00	28	1,544.00	2,507.00	....	.....	.....
Jackson, Edward B.	38½	....	38½	2,118.00	....	.....	2,118.00	.....	...	400.00
Jackson, George B.	39	....	23	1,265.00	16	823.00	2,088.00	....	.....	200.00
Jones, James E.	44¾	9¾	11¼	619.00	23¾	1,049.00	1,668.00	....	.....	.....
Jones, Lloyd H.	29½	....	6	330.00	23½	1,246.00	1,576.00	....	.....	.....
Kiker, Ira C.	48½	....	43½	2,393.00	5	265.00	2,658.00	....	.....	.....
Land, John L.	42	....	42	2,310.00	....	.....	2,310.00	....	.....	400.00
Lewis, James M.	36½	....	15½	853.00	21	1,211.00	2,064.00	....	.....	200.00
Lusby, Arthur L.	38½	....	38½	2,118.00	....	.....	2,118.00	....	.....	.....
Luton, Jesse P.	38¾	....	29¾	1,636.00	9	486.00	2,122.00	....	.....	200.00
Malone, Thomas A.	18	....	16	880.00	2	84.00	964.00	....	.....	400.00
Maness, Edgar A.	41½	....	17	935.00	24½	1,486.00	2,421.00	....	.....	.....
Mann, James C.	36¼	....	13½	743.00	22¾	1,147.00	1,890.00	....	.....	100.00
Martinson, Otto	37½	....	19½	1,073.00	18	1,003.00	2,081.00	....	.....	.....
May, Henry G.	40½	....	40½	2,228.00	....	.....	2,228.00	....	.....	.....
Morgan, Anderson R.	30½	....	30½	1,678.00	....	.....	1,678.00	....	83.00	150.00
Oliver, Nicholas W.	43	....	43	2,365.00	....	.....	2,365.00	....	.....	.....
Parker, Robert E.	41¾	....	28¾	1,581.00	13	728.00	2,309.00	....	.....	350.00
Patton, Earl J.	38½	....	38½	2,118.00	....	.....	2,118.00	....	.....	.....
Patton, Roy L.	40½	....	40½	2,228.00	....	.....	2,228.00	....	.....	.....
Porter, Robert E.	42	....	42	2,310.00	....	.....	2,310.00	....	.....	350.00
Quattlebaum, Joab O.	40½	....	4	220.00	36½	1,953.00	2,173.00	....	.....	.....
Ray, Frank A.	40½	....	15½	853.00	25	1,181.00	2,034.00	....	.....	350.00
Reaves, William B.	36½	....	30½	1,678.00	6	318.00	1,996.00	....	41.00	100.00
Shivers, Lawrence W.	38½	....	38½	2,118.00	....	.....	2,118.00	....	.....	400.00
Slagle, George R.	26	....	26	1,430.00	....	.....	1,430.00	12.00	.....	1,100.00
Slagle, Julius W.	35	....	35	1,925.00	....	.....	1,925.00	....	.....	400.00
Stephenson, Paul C.	33½	....	30½	1,678.00	3	156.00	1,834.00	....	.....	.....
Stuckey, Lewis N.	44½	....	14	770.00	30½	1,646.00	2,416.00	....	.....	.....
Terrell, Benjamin H.	19½	....	11½	633.00	8	424.00	1,057.00	....	227.00	350.00
Thomas, Joseph D.	41½	....	41½	2,283.00	....	.....	2,283.00	....	.....	.....
Vail, William H.	40½	....	40½	2,228.00	....	.....	2,228.00	....	41.00	.....
Vanderpool, W. H., Sr.	45¾	....	15½	853.00	30¼	1,549.00	2,402.00	3.50	.....	.....
Webb, John M.	33½	....	33½	1,843.00	....	.....	1,843.00	....	.....	300.00
Williams, Cecil B.	30	....	30	1,650.00	....	.....	1,650.00	....	.....	300.00
Williams, George E.	28½	....	6½	358.00	22	1,129.00	1,487.00	....	.....	131.61
Wright, Edward L.	41	....	34	1,870.00	7	378.00	2,248.00	....	.....	450.00
	2438¼	38¼	1858	10,221.00	542	28,239.00	130,449.00	....	918.00	.....

WIDOWS

Name	Total App'v'd Years	MRPF Years	NORTH TEXAS Years	NORTH TEXAS Annuity	OTHER Years	OTHER Annuity	Total Annuity	Relief	Supply Annuity ¶1630, *16	Perkins Fund Paid 1961-62
Aiken, William L.	20	....	19	732.00	1	44.00	776.00	....	.....	50.00
Arnold, William B.	12	....	9	347.00	3	109.00	456.00	....	.....	100.00
Balckburn, James F.	34	....	34	1,309.00	....	.....	1,309.00	....	.....	100.00
Branch, J. C.	19	....	19	732.00	....	.....	732.00	....	.....	200.00
Brown, William H.	10¾	....	10¾	414.00	....	.....	414.00	....	.....	150.00
Browning, Thomas H.	10	....	10	385.00	....	.....	385.00	....	.....	.....
Camster, George C.	19½	....	19	732.00	½	18.00	750.00	....	.....	200.00
Childress, William C.	40¼	....	9½	366.00	30¾	1,194.00	1,560.00	....	.....	.....
Cocke, Albert T.	10	....	10	385.00	....	.....	385.00	....	.....	.....
Coleman, Aristotle G.	32	....	12	462.00	20	867.00	1,329.00	....	.....	100.00
Combs, Charles P.	38	....	38	1,463.00	....	.....	1,463.00	....	29.00	.....
Cooper, Oscar T.	23	....	22	847.00	1	42.00	889.00	....	.....	.....
Culwell, James B.	16¼	....	12½	418.00	3¼	137.00	618.00	....	.....	75.00
Davidson, Alexander B.	42¾	....	4½	173.00	38¼	1,439.00	1,612.00	....	.....	200.00
Davis, Jefferson B.	12	....	12	462.00	....	.....	462.00	....	.....	100.00
Farler, Samuel P.	37½	....	37½	1,444.00	....	.....	1,444.00	....	.....	150.00
Fee, Z. R.	13½	....	1	39.00	12½	411.00	450.00	....	.....	.....
Gill, Lewis A.	10	....	10	385.00	....	.....	385.00	....	.....	75.00
Glasco, Noble L.	7	....	7	270.00	....	.....	270.00	....	375.00	150.00
Hardy, Thomas E.	32¾	....	32¾	1,261.00	....	.....	1,261.00	....	.....	.....
Hayne, Stanley W.	10	....	3½	135.00	6½	241.00	376.00	....	.....	.....
Henderson, Hodgie C.	41¾	11¼	19½	751.00	11	386.00	1,137.00	....	.....	.....
Hicks, Robert C.	37	....	35	1,348.00	2	88.00	1,436.00	....	.....	75.00
Horn, Raymond V.	10	....	4½	173.00	5½	200.00	373.00	....	.....	250.00
Huffstutler, Tracy L.	29½	....	29½	1,136.00	....	.....	1,136.00	....	.....	.....
Isbell, Keener R.	37¾	....	30¾	1,184.00	7	309.00	1,493.00	....	.....	.....
Jensen, Tilden M.	30½	....	30½	1,174.00	....	.....	1,174.00	....	.....	.....
Kiker, O. P.	32	....	16	616.00	16	593.00	1,209.00	....	.....	.....
Kirk, Thomas M.	35	....	35	1,348.00	....	.....	1,348.00	....	.....	.....
Lancaster, E. Frank	32¾	....	32¾	1,261.00	....	.....	1,261.00	....	.....	.....
La Prade, Robert J.	40½	....	3	116.00	37½	1,237.00	1,353.00	....	.....	.....
Lindsey, Jesse W.	27¼	....	27¼	1,049.00	....	.....	1,049.00	....	.....	.....
Lively, J. F.	32	....	32	1,232.00	....	.....	1,232.00	....	.....	.....
Lovell, T. W.	36¼	....	36¼	1,396.00	....	.....	1,396.00	....	.....	150.00
McLeod, Claudie J.	10	....	7¼	279.00	2¾	81.00	360.00	....	.....	200.00
Mayo, Herman F.	14	....	14	539.00	....	.....	539.00	....	.....	100.00
Mays, Alvin T.	30½	....	13½	520.00	17	500.00	1,020.00	....	.....	100.00
Montgomery, Charles D.	34	....	19	732.00	15	569.00	1,301.00	....	.....	.....
Mood, Robert G.	44	....	44	1,694.00	....	.....	1,694.00	....	.....	100.00
Morris, Thomas H.	36½	....	36½	1,405.00	....	.....	1,405.00	....	.....	.....
Nichols, Lasse M.	14½	....	14½	558.00	....	.....	558.00	....	.....	75.00
Ownby, S. M.	13	....	13	501.00	....	.....	501.00	....	.....	200.00
Porter, Hugh S.	24½	....	18½	712.00	6	197.00	909.00	....	.....	175.00
Preston, Thomas W.	36	....	36	1,386.00	....	.....	1,386.00	....	.....	100.00
Ramsey, Jefferson D.	21½	....	2	77.00	19½	661.00	738.00	....	.....	.....
Renfro, W. T.	32	....	1	39.00	31	1,325.00	1,364.00	....	.....	100.00
Root, Paul A.	10½	....	10½	404.00	....	.....	404.00	....	.....	100.00
Sanders, Lee	21¾	....	10	385.00	11¾	444.00	829.00	....	.....	100.00
Scrimshire, James H.	12½	....	12½	481.00	....	.....	481.00	....	.....	100.00
Shawver, Lonnie D.	39½	....	39½	1,521.00	....	.....	1,521.00	....	.....	.....
Shinn, Robert F.	10	....	10	385.00	....	.....	385.00	....	.....	.....
Silliman, E. L.	34¼	....	34¼	1,319.00	....	.....	1,319.00	....	.....	100.00
Simpson, Calude M.	40¼	....	35½	1,367.00	4¾	153.00	1,520.00	....	.....	.....
Smith, Grover C.	21½	....	21½	828.00	....	.....	828.00	....	202.00	100.00
Spurlock, Edwin L.	17¾	....	17¾	683.00	....	.....	683.00	....	.....	.....
Stout, M. A.	11	....	11	424.00	....	.....	424.00	....	.....	200.00
Strother, William K.	36	....	12	462.00	24	1,029.00	1,491.00	....	.....	50.00
Terrell, Mark N.	28	....	15	578.00	13	546.00	1,124.00	....	.....	100.00
Thomas, Charles W.	28	....	28	1,078.00	....	.....	1,078.00	....	.....	.....
Thompson, Charles B.	17	....	7	270.00	10	371.00	641.00	....	.....	150.00
Tooley, Luther B.	29	....	20	770.00	9	334.00	1,104.00	....	.....	100.00
Vaughan, Milan J.	24	....	16	616.00	8	263.00	879.00	....	.....	150.00
Warren, Pleasant S.	25	....	25	963.00	....	.....	963.00	....	.....	.....
Weaver, James E.	23½	....	23½	905.00	....	.....	905.00	....	.....	.....
Wheeler, F. B.	34¾	....	34¾	1,338.00	....	.....	1,338.00	....	.....	.....
Whiteside, W. T.	43½	....	28	1,078.00	15½	498.00	1,765.00	....	.....	200.00
Wilhite, Charles S.	10	....	10	385.00	....	.....	385.00	....	.....	.....
Wilkinson, Frank	24	....	24	924.00	....	.....	924.00	75	.....	150.00
Williams, Edmund F.	10	....	10	385.00	....	.....	385.00	....	.....	.....
Williams, Samuel M.	15¼	....	11	424.00	4¼	140.00	564.00	....	.....	50.00
Wilson, William J.	26¼	....	26¼	1,011.00	....	.....	1,011.00	....	.....	200.00
Wright, W. H.	10	....	10	385.00	....	.....	385.00	....	.....	100.00
Young, C. C.	12¾	....	10¾	414.00	2	84.00	498.00	....	....	....
Jones, William M.	....	....	....	.....	....	.....	.....	....	....	50.00
Snarr, J. H.	....	....	....	.....	....	.....	.....	....	....	75.00
Totals	1799	11¼	1398	53,833.00	389½	14,510.00	68,343.00	....	....	606.00

CHILDREN

Name of Mother or Guardian Name of Child	Age	Father's Approved Years	NORTH TEXAS Years	NORTH TEXAS Annuity	OTHER Years	OTHER Annuity	Total Annuity	Supply Annuity $1630, $16
Glasco, Mrs. Noble L.								
Glasco, Mary H.	12	7	7	96.00	.....	.....	96.00	134.00
Horn, Mrs. Raymond								
Horn, Charles	13	10	4½	62.00	5½	72.00	134.00	.....
Horn, John	9	10	4½	62.00	5½	72.00	134.00	.....
Horn, Robert	16	10	4½	62.00	5½	72.00	134.00	.....
McLeod, Mrs. C. J.								
McLeod, Claudie J.	19	10	7¼	100.00	2¾	29.00	129.00	.....
McLeod, Teddy N.	15	10	7¼	100.00	2¾	29.00	129.00	.....
Mayo, Mrs. Herman F.								
Mayo, John W.	17	14	14	193.00	.....	.....	193.00	.....
Mayo, Carolyn R.	13	14	14	193.00	.....	.....	193.00	.....
Mayo, Joan E.	8	14	14	193.00	.....	.....	193.00	.....
Root, Mrs. Paul A.								
Root, Margaret E.	15	11½	11½	158.00	.....	.....	158.00	.....
Root, Paul A., Jr.	19	11½	11½	158.00	.....	.....	158.00	.....
		122	100	1,377.00	22	274.00	1,651.00	134.00

SPECIAL CONFERENCE CLAIMANTS

MINISTERS	Years	Annuity	Relief	Perkins Fund	WIDOWS	Years	Annuity	Relief	Perkins Fund
Cates, R. L.	21	866.00	....	....	Jones, William M.	11½	332.00	....	....
Evans, Bayless	20	825.00	....	....	Snarr, Joseph H.	6	173.00	....	....
Little, John O.	19½	804.00	....	....					
	60½	2,495.00	....	....		17½	505.00	....	....

EFFECTIVE AND RETIRED MISSIONARIES N.T. CONFERENCE

(Woman's Division Included)

Name	Field of Work	Address
Case, Rev. and Mrs. Norman D.	Philippines	Illocano Sur, San Fernando, La Unioa, Philippines
Goodloe, Rev. and Mrs. R. W., Jr.	Rhodesia	Epworth Theol. College P. O.Park Meadowlands Salisbury, S. Rhodesia
Gorham, Rev. and Mrs. Jack D.	So. Congo	Box 1192, Kitwe, No. Rhodesia, Africa
Maclin, Rev. and Mrs. H. T., Jr.	Central Congo	N.M.C.C., Lodja, Republic of Congo
McIntosh, Rev. and Mrs. Kenneth B.		22 Hennessey Road Hong Kong, China
Sone, Rev. and Mrs. Hubert L.	Malaya	Trinity College, 5 Mt. Sophia, Singapore 9, Malaya
Spencer, Robert L.	Brazil	CAIXA Postal 15 Campinas, Sao Paulo, Brazil

Armenia, Marie	Congo	P.O. Box 1316, Kitwe, No. Rhodesia, Africa
Carmichael, V. Joann	Congo	3507 Granada Dallas, Texas
Ferguson, Mary E.	Mexico	Box 186, Liberty, Ky.
Kraft, Dorothy	Pakistan	93 Gulbarg Rd. Lahore, Pakistan
Muller, Ruth	Congo	c/o Bishop F. Sigg Badaneistrasse 69, Zurich, Switzerland
Santillan, Mary Lou	Mexico	Victoria, 307, Apartado 77 Saltillo, Coahula, Mexico
Odee, Bertha (Retired)		Saltillo, Coahuila, 5711 Berkshire Lane Dallas, Texas
Putman, Lela (Retired)		3704 Southwestern Dallas, Texas
Brown, Doretha	Africa	Ganta, via Monrovia, Liberia

CHANGE IN CHARGE ARRANGEMENT

DALLAS-Northeast — No change.

DALLAS-Southwest — No change.

DENTON —
Add Dye Mound to Spanish Fort Circuit.

GREENVILLE — No change.

PARIS —
McCraw Chapel from Windom Circuit (to be served by Honey Grove pastor).

SHERMAN-McKINNEY —
Cedar, from Bell-Cedar, to Cedar.
Collinsville, from Sadler Larger Parish, to just Collinsville.
Gunter-Tioga, from Sadler Larger Parish, to just Gunter-Tioga.
Sadler-Gordonville, from Sadler Larger Parish, to just Sadler-Gordonville.

SULPHUR SPRINGS —
Sulphur Springs Circuit will be Shooks Chapel.
Arbala and Reilly Springs.
Como Circuit will be Como, Mahoney and Wylie Memorial.
Cuthand Circuit will be Daphne, Old Saltillo, Harmony and Terry Memorial.

WICHITA FALLS —
Show PERRIN as a Station.
Add Antelope to Dundee to read Dundee-Antelope.

IN MEMORIAM

MEMORIAL SESSION

The service of commemoration was held just after the Communion Service on the opening day of conference. A beautiful service of song; placing of roses and lighting of candles, as each name was called by the secretary of the conference. The message was delivered by Felix Kindel. In answer to Question 39, What Ministers Have Died in the Year; the following names were called:

Members of the Conference

THE REVEREND FRANK HUGHEN.....1870-1961
THE REVEREND TILDEN M. JENSON.....1900-1962
THE REVEREND E. F. LANCASTER.....1880-1962
THE REVEREND JAMES E. WEAVER.....1906-1962
THE REVEREND THOMAS E. HARDY.....1898-1962

Wives or Widows

MRS. P. C. ARCHER..... 1961
MRS. G. H. GADDIS..... 1961
MRS. CHARLES WESLEY GLANVILLE..... 1961
MRS. C. D. KING, JR..... 1961
MRS. J. O. QUATTLEBAUM..... 1961
MRS. EARL M. JONES..... 1961
MRS. E. L. EGGER..... 1962

FRANK HUGHEN

One of the most eloquent testimonies to the life and work of Frank Hughen as a minister in the church is the fact that though his years as an effective minister was limited to twenty-four years, he received 1,029 members into the Methodist church, 638 of these by profession of faith. His ministry made a tremendous difference in the life of scores of families and hundreds of persons.

He was a native of Caddo Gap, Arkansas. He was born April 7, 1870 to Mr. and Mrs. George W. Hughen.

His marriage to Miss Lazinker Raley took place on September 29, 1895. Six daughters and four sons were born of this marriage, five of the daughters and three of the sons surviving him. He was also survived by nineteen grandchildren and twenty-nine great grandchildren.

Frank Hughen joined the church when he was fourteen years of age in Blacksprings, Arkansas. He attended Southwestern University in Georgetown, Texas. He was licensed to preach in June, 1901, and was admitted on trial that same year into the old Northwest Texas Conference. He served for eight years in that Conference and two additional years in the "new" Northwest Texas Conference. He then transferred to the Central Texas Conference for a seven year period and later to the North Texas Conference where he served seven years before retirement. He was a resident of Dallas for thirty-six years.

Brother Hughen had the heart of an evangelist and spent much of his ministry in conducting evangelistic services within his own state and in Louisiana and Arkansas. This spirit of urgency and concern stayed with him throughout the years of his retirement. Many of these years he was active in First Methodist Church in Dallas both from the standpoint of attendance and from his assistance wherever he could help.

A gift of poetic expression enabled him to write many poems during his later years — not for publication but to express his own Christian faith. Some of these were entrusted to the pastor of the church where he worshipped.

The funeral services were conducted by Dr. Robert E. Goodrich, Jr., pastor of First Methodist Church, Dallas. The honorary pallbearers were members of the Men's Bible Class and the retired ministers of First Church.

— ROBERT E. GOODRICH, JR.



REVEREND TILDEN MARION JENSON

Tilden Marion Jenson was born April 19, 1900, near Cranfiills Gap, Texas. His parents were devout Christians who lived their faith and who never missed starting the day with family devotions. Each Sunday the family was present in the Lutheran Church. From this family of six boys and one girl, came three ministers, two brothers still active in the Lutheran Church. Brother T. M. Jenson moved to Dallas to attend Business College in 1918. He married Miss Lena Mae Draper of Meridian on August 17, 1920.

He was associated with Pittsburg Plate Glass Company until he felt the call to preach the gospel in 1928, while a member of Trinity Heights Methodist Church. His pastor at that time was Rev. Jesse P. Luton, who was a great source of encouragement and inspiration. Brother Jenson continued working for Pittsburg Plate Glass Company by day and studied for the ministry until late at night. During this period he served as associate pastor of the Trinity Heights Church. He was admitted on trial tn the North Texas Conference in 1931, and received into full connection in 1933, when he took his first pastorate at Telephone, Texas. He was ordained Deacon in 1933 and Elder in 1935. During the years he has served the following Churches in the North Texas Conference: Aubrey, Windom, Valley View (Wichita Falls District), Royse City, Elmwood (Dallas S.W. District), Key Memorial (Sherman Dist.), Burkburnett, Grant Street (Wichita Falls Dist.), Seagoville and Duncanville (Dallas S.W. Dist.), where he was pastor at the time of his death on March 17, 1962. The Reverend Tilden M. Jenson was a fine man; a good pastor and a capable preacher. He was loved and honored where he served and by his brethren in the ministry.

There were four children born to the Jensons. One son, Lieutenant Thomas Jenson, was killed in action in Japan while flying a dive bomber in 1945. The surviving children are Artie J. Jenson of Santa Ana, California, Mrs. William B. Morgan and Mrs. Howard W. Sinclair of Dallas.

The funeral service was conducted at Elmwood Methodist Church on March 19, 1962, by Reverend Joseph M. Connally, assisted by Reverend Neyland Hester.

— JOSEPH M. CONNALLY



REV. ERNEST FRANK LANCASTER

Ernest Frank Lancaster was born January 29, 1880 in Mountain View, Stone county, Arkansas. He was the son of William L., and Theressa Allen Lancaster. He moved to the Wagner community, in Hunt county when still a young man. He attended the common school of Stone county Arkansas and the Academy of Stone county, later transferring to Peniel College then located at Greenville, Texas. After joining the conference he took correspondence courses from Southwestern University and also attended summer school at Georgetown.

Frank, as he was known in the North Texas Conference was licensed to preach in 1910 at Wesley Chapel in the Greenville district, and three years later, 1913, he was admitted on trial in the North Texas Conference meeting in Clarksville, Texas, with Edwin D. Mouzon presiding.

Frank joined the Methodist church in Mountain View, Arkansas at the age of twelve and remained a faithful and devoted member until the time of his home going. He was married to Miss Emma Pearce of McKinney, Texas January 1, 1914. One daughter, Jessie Ruth was born to this union and she passed away in her sixth year.

Frank was ordained deacon and elder at the meeting of the North Texas Conference meeting in Bonham in 1915 by Bishop James H. McCoy. He spent his days in the active ministry in the North Texas Conference and some of the places served by Rev. Lancaster are: Weston, Josephine, Chisholm, Caddo Mills, Bogata, Wylie, Seagoville, Ector, Princeton, Decatur Circuit, and Sulphur Springs Circuit. He retired in 1946 and lived in Garland where he and his companion were faithful workers in our First Methodist church. He passed away January 12, 1962. Funeral services were held at the First Methodist church with Rev. Duke Barron, the pastor conducting the service assisted by Dr. W. Harrison Baker and Rev. Roy Anderson. Burial place was in Pecan Cemetery, McKinney.

—W. HARRISON BAKER

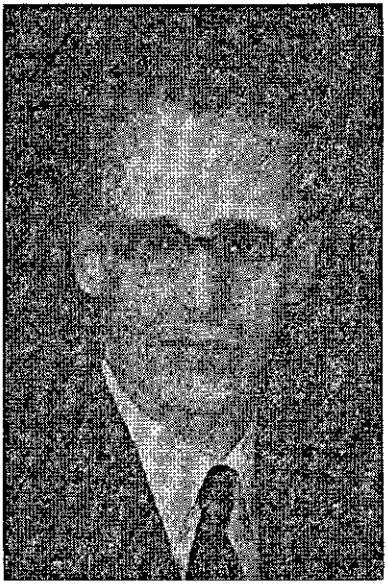

JAMES EDWARD WEAVER

James Edward Weaver, son of the Reverend J. C. and Anna C. Weaver, was born in Alvord, Texas, February 3, 1906. He was educated in the public schools of Texas and attended the North Texas University at Denton where he earned the Bachelor of Science degree. In 1931 he received his license to preach and was admitted on trial to the North Texas Conference of the Methodist Church. Except for a period of seven years which was devoted to teaching, James Weaver served the churches of this Conference faithfully and well for more than thirty years. At the time of his death he was in the fourth year as Pastor of the Methodist Church in Holliday.

On December 29, 1931, James Weaver and Grace Jones of Gordon, Texas, were married. To this union were born five sons: Joe, Jerry, Dale, Billy and Bobby. About seven years ago Joe lost his life in an automobile accident, the other four sons are now grown to manhood and are fine, strong men in the Church and in the Nation. The loyalty and faithfulness of these sons bears testimony to the genuine Christian example and the careful nurture and training which they received from a noble father and a devoted mother.

After an extended illness James Weaver died in the Wichita Falls General hospital on January 22, 1962. The funeral rites were conducted in the Methodist Church in Holliday with the District Superintendent Edward R. Barcus in charge. Dr. T. Lee Miller preached and the Reverend James Johnson assisted in the services. Burial was in Gordon, Texas.

— EDWARD R. BARCUS

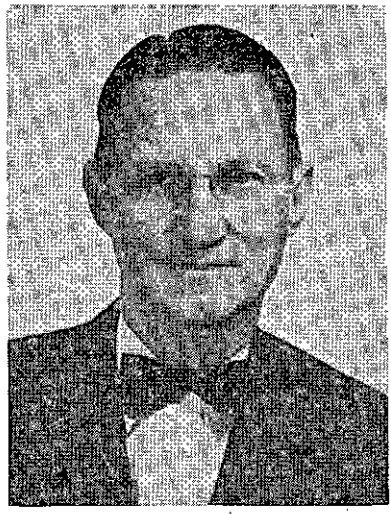

REVEREND THOMAS E. HARDY

It will be most difficult for many of us to accept the fact that Thomas Hardy lives among us no more. Yesterday he was so much alive and so active, so interested in all that was happening, and something happened, in the midst of the night, and during Annual Conference, where he had been with us, and even before many had heard, that he had been stricken, he was dead . . . .Yesterday he walked among us, today he walks with God and we have left of him only the lovely memories of a lovely life so usefully used in the service of man and for God.

Tom had much ability, and he held not a mite back, but he gave it all in the high call that God gave him and which has lasted for two score years as a minister in the North Texas Annual Conference. The one thing of greatest importance to him was that since God had called him, that there was much for him to do to fulfill this ministry and to meet his obligation to the call. He was suited to the ministry by a fine education, for in three institutions of higher learning Tom received an education, the state school at North Texas, Denton; SMU and Peabody, but Tom had more than Education for this can never by itself give a man a "pastor's heart" and so he could never rest so long as there was an unfinished task, or a call to make . . . and so he drove himself across nearly 40 years day by day, too busy to take time out, or even to take a vacation. Truly he followed the master's example in that "he went about doing good" and all who knew Tom Hardy loved him, as he had them.

Not only was he a great pastor, he was also a wonderful administrator, and at no point did his church program ever lag. The program of the church was held up to his people and with precision he held to that program, doing everything required and equally as much that was not expected of him. He was thoroughly missionary, yet he never allowed the work at home to drag or get behind one bit.

If one goes back across his years as a pastor, at every place you find his handiwork, and he left every church and parsonage, "ship-shape." Behind he left a string of Educational Buldings, Parsonages and Churches, built or repaired and this was true at every point of his ministry: not only was this true in a physical way, but it may be said it was equally true in a spiritual way as well.

He served Denton Circuit, Woodbine Circuit, Pilot Point Circuit, Era, Callisburg and Whaley Chapel, Myra and Hood, Pleasant Mound (Dallas): Brooklyn Ave., First Church, Sulphur Springs, First Church, Terrell; Preston Hollow and had finished two years at First Church, McKinney, and was to have been returned to this church for this year, but he received the day prior to the appointment another and final appointment, to live with God.

In 1929 he was married to Miss Winnie Rigsby and to the union one daughter was born, Mary Ann, now Mrs. Wayne Harrell of Dallas. These two survive him, along with a grandson.

Final services was held in his church where he was pastor, at First Methodist Church, McKinney on the day the appointment was read and just an hour after. June 1, 1962, and with Dr. William B. Slack, Dr. Harry C. Hoy and this writer. His burial was in the lovely Hillcrest Cemetery in Dallas.

Not till the loom is silent and the shuttles cease to fly,
Shall God unroll the canvas and explain the reason why —
The dark threads are as needful in the weaver's skillfull hand
As the threads of gold and silver in the pattern He has planned.
He knows. He loves. He cares! Nothing this truth can dim,
He gives his very best to those who leave their lives to Him.

— CICERO B. FIELDER

THE ROLL OF HEAVEN — TOTAL NUMBER 344

NAME	Born	Died	Where Buried
Hammel, Jno. M.	1810	1867	Mt. Vernon
Goodjohn, J. N.	.....	1867	St. Augustine
Palmer, H. D.	1812	1869	Upshur County
Boyd, Green	1824	1870	Daingerfield
Kennison, Davis	1807	1870	Boston
Irvine, J. T. P.	.....	1871	Terrell
Maupin, Milton	1829	1871	Gainesville
Wilson, W. K.	1808	1872	Kaufman
Harrell, F. M.	.....	1875	Charleston
Harris, R. R.	.....	1877	.....
Baker, Job M.	.....	1878	Near Jefferson
Smith, T. M.	1838	1879	Sylvan
Allen, A. C.	1818	1889	Terrell
Dickson, A. R.	1811	1880	Decatur
Sherrill, John	1814	1880	Lewisville
Couch, Ezekiel	1804	1880	Sandusky
Simpson, M. C.	.....	1880	College Mound
Piner, John W.	1820	1881	Honey Grove
McKenzie, J. W. P.	1806	1881	McKenzie Col.
Craven, I. N.	**1806**	.....	Whitesboro
Haislip, W. C.	1833	1882	Greenville
Cumming, A.	1817	1882	Turner's Point
Armstrong, J. P.	1858	1882	Denton County
Ellis, L. P.	1826	1883	Sylvan
Bates, W. H. E.	1812	1883	.....
Sewell, R. G.	1852	1889	Luling
Graham, James	1815	1884	Paris
Shaw, James H.	1850	1884	Paris
Cullum, M. H.	1822	1886	Dallas
Lewis, L. M.	1832	1886	Dallas
Gatewood, G. S.	1814	1886	Dallas County
Fields, J. W.	1817	1886	Terrell
Shook, W. A.	1824	1887	Sulphur Springs
Beverly, J. W.	1829	1887	Plano
Hawkins, S. J.	1830	1887	Sulphur Springs
Morton, T. W.	1851	1888	Wills Point
Smith, J. Clark	1835	1889	Terrell
Crawford, A. T.	1836	1889	Pilot Point
Armstrong, Sam	1809	1889	Dallas
Clark, E. M.	1863	1900	Kerrville
Whitenberg, J. B.	1848	1891	Florence
Duff, William K.	1829	1891	Greenville
Cock, Calvin J.	1827	1892	Sulphur Springs
Brown, David P.	1865	1892	Frankfort, Pa.
Riggan, C. N.	1861	1893	Sherman
McVoy, Arthur D.	1868	1893	Mansfield
Phillips, U. B.	1836	.....	Palestine
Nichols, G. T.	1837	1893	Terrell
Randall, J. C.	1829	1894	Sulphur Springs
McDougall, A. C.	1822	1894	Aubrey
Easterling, W. F.	1829	1894	Montague
Scoggins, J. D.	1861	1895	Henrietta
O'Neal, J. E.	1867	1895	Hunt County
Nelson, R. R.	1827	1895	Ector
Spragins, E. L.	1855	1896	Dallas
McKee, J. M.	1838	1896	Sherman
Peele, C. H.	1866	1896	Ozona
Read, W. P.	1815	1896	Hunt County
Sherwood, T. E.	1834	1897	Sulphur Springs
Powers, R. M.	1840	1897	McKinney
Pearson, F. C.	1831	1897	Paris
Sellars, A. R.	1861	1898	Bowie
Robbins, W. M.	1836	1898	Whitesboro
Brewer, A. H.	1829	1899	Terrell
Pryor, W. C.	1865	1899	Bowie
Miller, T. L.	1842	1900	Seymour
Davis, W. R.	1823	1900	Ridgeway
Rainey, R. G.	1820	1900	Paris
Lane, Richard	1810	1900	Jefferson
Cobb, S. S.	1834	1901	Denison
Brown, D. T.	1864	1901	Royse City
Black, J. A.	1854	1902	Bonham
Jordan, W. E.	1861	1902	Canyon City
Angell, J. L.	1829	1903	Wolfe City
Langston, J. M.	1849	1903	Clarksville
Smith, P. L.	1860	1903	Pilot Point
Edwards, P. A.	1843	1905	Dallas
Dunn, M. M.	1829	1905	Gainesville
Crutchfield, J. M.	1863	1905	Chico
Edwards, E. R.	1871	1906	Hutchins
Rabb, J. B.	1824	1906	Lone Oak
Lively, L. P.	1819	1906	Terrell
Martin, D. J.	1844	1907	Plano
Chalk, J. W.	1826	1907	Pilot Point
May, W. S.	1829	1921	Aubrey
Wyatt, J. A.	1850	1908	Annona
Weaver, S.	1839	1909	Decatur
Pierce, T. R.	1852	1909	Bowie
Stephenson, W. H.	1854	1910	Pecan Gap
Moore, J. C.	1859	1910	Oak Cliff
Leatherwood, W. M.	1847	1910	Itasca
White, J. H.	1849	1910	Nevada
Hay, William	1836	1910	Belton
Vaughn, H. H.	.....	1910	Lancaster
Davis, K. S.	.....	1910	Oak Cliff
Blackburn, M. C.	1849	1910	Junction City
Jacobs, C. W.	1846	1911	Near Sherman
Carroll, F. B.	1844	1911	Denton
Clifton, W. L.	1836	1911	Commerce
Bounds, B. H.	1840	1911	Greenville
Sherwood, F. M.	1851	1912	Guthrie, Okla.
Saffold, A. P.	1852	1912	Near Greenville
Conly, G. W.	1872	1912	Hopkins County
Norwood, T. B.	1855	1912	Durant, Okla.
Neely, M. H.	1836	1913	Gainesville
Thomas, O. P.	1837	1914	Terrell
Rankin, G. C.	1849	1915	Dallas
Thomasson, B. A.	1848	1915	Callahan County
Blackburn, J. W.	1857	1915	Paris
Randle, J. R.	1839	1915	Whitney
Binkley, J. M.	1833	1916	Sherman
Hughes, W. H.	1827	1916	Dallas
Brown, R. N.	1839	1916	Sherman
Clark, I. W.	1840	1916	Oak Cliff
Clark, W. F.	1836	1916	Dallas
Naugle, L. L.	1859	1917	Frisco
Thompson, E. B.	1884	1917	Commerce
Bourland, H. A.	1838	1918	Dallas
Tincher, J. W.	1851	1918	Aubrey
Murphry, J. W.	1840	1918	Pilot Point
Palmer, L. F.	1847	1919	Nocona
Bludworth, W. J.	1851	1919	Roxton
Adair, J. B.	1853	1919	Van Alstyne
Pierce, J. L.	1861	1920	Gainesville
Hill, J. W.	1854	1920	Dallas
Cruchfield, I. N.	1851	1920	Bellvue
Johnston, M. B.	1854	1908	Decatur
Young, C. C.	1876	1921	Kyle
Williams, E. S.	1884	...	Bonham
Harris, E. I.	1883	1921	Lewisville
Harless, C. M.	1866	1921	Dallas
Lamb, C. E.	1840	1920	Clarksville
Rosser, F. A.			Mt. Tabor (Whitesboro)
Johnson, J. L.	1857	1922	Frisco
Hudgins, J. D.	1860	1922	Westminster

THE ROLL OF HEAVEN — TOTAL NUMBER 344

(Note—Double Column)

NAME	Born	Died	Where Buried
Whitehead, J. D.	1851	1922	Lewisville
Hightower, A. P.	1857	1923	Bowie
Pierce, J. F.	1863	1923	Dallas
Moore, John	1852	1923	Sherman
Stafford, J. A.	1855	1923	Farmersville
Weaver, J. C.	1845	1925	St. Jo.
Gibson, A. W.	1847	1925	Commerce
Fladger, C. B.	1854	1923	Kaufman
Whitten, T. G.		1923	Dallas
McLean, J. H.	1839	1925	Dallas
Egger, E. L.	1871	1925	Paris
Miller, F. O.	1853	1925	Bowie
Adams, G. H.	1844	1925	Dallas
Woodward, I. M.	1853	1926	Boswell, Okla.
Thomas, I. A.	1849	1926	Terrell
Kerr, J. A.	1852	1926	Henrietta
Edwards, W. A.	1835	1926	Oak Cliff
Vinson, J. E.	1848	1926	Honey Grove
Reynolds, J. H.	1832	1927	Sherman
Crutchfield, S.	1837	1927	Phoenix, Ariz
Boyd, Geo. T.	1852	1927	Decatur
Wages, J. R.	1859	1928	Sherman
Kavanaugh, C. W.	1876	1928	Detroit
Williams, C. C.	1852	1928	Paris
Hanson, L. A.	1862	1928	San Gabriel
Timmons, H. L.	1883	1928	Dallas
Roberts, E. G.	1859	1928	Wolfe City
Hendrix, A. F.	1851	1928	Ladonia
Hicks, R. C.	1862	1929	Denton
Sanders, Lee	1863	1929	Dundee
Hunter, J. H.	1862	1929	Brownsville
Johnson, W. J.	1869	1929	Arlington
Smith, H. E.	1847	1929	Floydada
Alderson, J. F.	1849	1930	Whitewright
Archer, P. C.	1848	1930	Dallas
Morris, J. L.	1861	1929	Dallas
McKinney, C. F.	1862	1930	Cooper
Ownby, S. M.	1857	1930	Detroit
Renfro, W. T.	1875	1930	Greenville
Sweeton, J. M.	1848	1930	Wichita Falls
Durham, George D.	1896	1931	Wheatland
Sherwood, J. F.	1842	1931	Terrell
Scrimshire, J. H.	1877	1931	Wolfe City
Gober, J. B.	1853	1931	Greenville
Little, N. C.	1861	1931	Greenville
Hayes, B. T.	1848	1931	Fort Worth
Mountcastle, W. D.	1847	1932	Paris
Gibson, Geo. M.	1856	1932	Dallas
Burk, L. A.	1860	1932	Denson Spring
Martin, W. B.	1865	1932	Harmony
Spurlock, E. L.	1865	1932	Dallas
Morris, T. H.	1860	1933	Dallas
Ashburn, I. S.	1854	1933	Denton
Kirby, W. E.	1870	1933	Westminster
Hunter, J. N.	1845	1933	St. Petersburg
Gideon, E. H.	1876	1934	Paris
Brown, W. H.	1859	1934	Bagwell
Cooper, O. T.	1882	1934	Arlington
Bludworth, J. T.	1854	1934	Ft. Worth
Ball, S. L.	1854	1934	Sherman
Thomas, O. S.	1850	1935	Dallas
Smith, L. P.	1851	1935	Dallas
Brown, E. F.	1865	1935	Bowie
Humphreys, J. P.	1848	1934	Nocona
McDugald, James	1844	1935	New Boston
Davis, M. R. T.	1868	1935	Electra
Minnis, J. B.	1852	1936	Ben Franklin
Coppedge, W. A.	1849	1936	Bonham
Agee, H. K.	1858	1937	Fort Worth
Allen, John R.	1851	1937	Dallas
Buckner, W. P.	1884	1936	Dallas
Hand, H. C.	1878	1937	Gainesville
Rosser, W. R.	1866	1936	College Mound
Harrison, L. W.	1848	1938	Arlington
Stuckey, W. A.	1859	1938	Dallas
Beckham, J. W.	1853	1938	Paris
Archer, J. F.	1858	1938	Van Alstyne
Miller, S. W.	1847	1938	Frisco
Davidson, A. B.	1870	1938	Stillwater, Okla.
Holmes, J. F.	1862	1938	Dallas
Webster, B. H.	1849	1939	Dallas
Whistler, G. W.	1861	1905	Fort Worth
Gorsline, R. S.	1846	1938	Decatur, Ark.
Dennis, C. W.	1872	1939	McKinney
Alderson, E. W.	1854	1939	Bonham
Wade, John	1894	1939	Paris
Fuller, D. F.	1847	1940	Grand Prairie
Spragins, C. A.	1867	1939	Wichita Falls
Ely, R. L.	1866	1940	Bonham
Hamilton, M. L.	1865	1940	Sulphur Springs
Chamber, H. B.	1872	1940	Dallas
Barr, W. L.	1881	1940	Sherman
Vaughan, M. J.	1874	1939	Wichita Falls
Weeks, A. J.	1869	1940	Dallas
Mood, R. G.	1873	1941	Dallas
Lehnhoff, G. A.	1868	1941	Paris
Cooper, J. J.	1881	1941	Jacksboro
Cole, E. V.	1881	1941	St. Jo
Tittle, W. L.	1878	1941	Denton
Sullivan, John L.	1861	1941	Bogata
Lovell, T. W.	1871	1941	Denton
Davis, W. F.	1873	1940	Paris
Wright, W. H.	1865	1942	Paris
Pirtle, H. M.	1858	1940	Trenton
Beckham, T. J.	1860	1940	Dallas
Short, J. E.	1869	1941	Ladonia
Huffstutler, T. L.	1881	1942	Dallas
Morgan, J. J.	1870	1942	Dallas
Habern, S. L.	1867	1943	Mt. Vernon
Smith, C. N.	1874	1943	Sanger
Groseclose, J. H.	1876	1943	Dallas
Nichols, L. M.	1903	1943	Rockwall
Old, J. A.	1875	1944	Dallas
Montgomery, C. D.	1876	1944	Dallas
Rodgers, J. P.	1863	1943	Lindale
Burgin, S. H. C.	1871	1943	Dallas
Nash, A. R.	1852	1944	Dallas
Hubbard, Alex	1878	1944	Dallas
Kirk, T. M.	1874	1944	Dallas
James, J. L.	1879	1944	Bertram
Strother, W. K.	1869	1945	Dallas
Thompson, H. M.	1868	1944	Sulphur Springs
Aiken, W. L.	1891	1946	Dallas
Atchley, J. R.	1863	1946	Lewisville
Read, M. H.	1870	1946	Grand Prairie
Clifton, J. W.	1864	1946	Dallas
Porter, Hugh S.	1896	1946	Dallas
Whiteside, W. T.	1869	1946	Greenille
Fisher, A. C.	1888	1946	Fort Worth
N. L. Linebaugh	1870	1946	Muskogee, Okla.
C. G. Cearley	1913	1947	Martha, Okla.
Minor Bounds	1877	1947	Dallas
Paul A. Root	1903	1947	Greensboro, N.C.
A. G. Coleman	1890	1946	Paris
Frank Wilkinson	1881	1947	Dallas
W. D. Bradfield	1866	1947	Dallas

THE ROLL OF HEAVEN — TOTAL NUMBER 344

J. B. Davis	1865	1947	Dallas
John E. Roach	1874	1947	Dallas
J. Sam Barcus	1865	1948	Georgetown
Isbell, Keener	1885	1948	Decatur
Riddle, S. C.	1857	1948	Dallas
Moore, Bishop John	1867	1949	Dallas
Terrell, Mark N.	1880	1949	Austin
Bell, Ben	1891	1948	Sherman
Wilson, W. J.	1879	1948	Gainesville
Tannery, L. F.	1867	1949	Lubbock
Escoe, E. C.	1878	1948	Tyler
Patterson, R. D.	1880	1948	Emblem.
Wheeler, F. B.	1882	1949	Dallas
Thomas, Chas. W.	1892	1949	Richardson
Lively, J. F.	1869	1949	Livelyville
Jones, L. F.	1870	1950	Burkburnett
Preston, T. W.	1880	1950	Dallas
Simpson, C. M.	1878	1950	Dallas
Russell, Clark H.	1884	1951	Dallas
Williams, S. M.	1868	1951	Mt. Vernon
Stout, M. A.	1880	1951	Gainesville
Williams, E. F.	1874	1951	Denison
Scales, Albert L.	1869	1951	Dallas
Combs, Chas. P.	1872	1952	Cooper
Prichett, W. A.	1867	1954	Bells
Cowling, H. M.	1878	1954	Crandall
Knickerbocker, H. D.	1871	1954	Dallas
Ramsey, J. D.	1889	1954	Dallas
Farler, Sam P.	1888	1954	Richardson
Mays, A. Tarvis	1900	1954	Dallas
McLarty, Miss Alice	1893	1953	Crowell
King, Carver D.	1881	1954	Jacksboro
Shinn, Robert F.	1884	1954	Lewisville
Stone, George N.	1871	1954	Wichita Falls
Horn, Raymond V.	1919	1954	Richardson
Fender, Chas. J.	1879	1955	Electria
Smith, Grover C.	1885	1955	Bellvue
Forrester, Jesse G.	1866	1955	Chico
Sooter, M. C.	1876	1955	Denton
French, George C.	1873	1955	Dallas
Warren, Pleas S.	1878	1955	Bellevue
Manning, L. W.	1885	1955	Mt. Sterling
Shawver, L. D.	1875	1955	Jacksboro
Childress, William C.	1884	1955	Denton
Wilhite, Charles S.	1892	1956	Dallas
Branch, J. C.	1877	1956	Commerce
Bryant, R. F.	1873	1956	Dallas
Tooley, L. B.	1869	1957	Clarksville
Glanville, C. W.	1860	1957	Cooper
Fee, Z. R.	1890	1957	Dallas
Kiker, O. P.	1874	1957	Wichita Falls
Lindsey, J. W.	1903	1958	Dallas
Silliman, E. L.	1872	1958	Sherman
Selecman, C. C.	1874	1958	Dallas
Glasco, Noble	1913	1958	Royse City
Lee, Umphrey	1893	1958	Dallas
Jones, E. M.	1887	1958	Houston
McLeod, Claudie	1923	1957	Forney
Anderson, Hugh	1878	1958	Dallas
Hayne, Stanley	1877	1958	Dallas
Thompson, C. B.	1878	1959	Throckmorton
Gattis, G. H.	1881	1959	Clarendon
Hnderson, H. C.	1878	1959	Dallas
Drew, E. A.	1873	1959	Greenville
Mayo, Herman F.	1917	1959	Dallas
Culwell, James B.	1880	1959	Cottage Hill
Blackburn, J. Frank	1888	1959	Rockwall
Browning, Thomas J.	1880	1959	Richardson
Kerr, R. S.	1881	1960	Paris
Childress, C. C.	1873	1960	Whitewright
Cocke, Albert T.	1869	1960	Gonzales
LaPrade, Robert J.	1890	1960	Dallas
Hughen, Frank	1870	1961	Dallas
Lancaster, Frank	1880	1962	McKinney
Weaver, James	1906	1962	Gordon
Jenson, Tilden M.	1900	1962	Dallas
Hardy, Thomas E.	1898	1962	Dallas

REGISTER OF ANNUAL CONFERENCES
The Methodist Church

	Place of Session	Date	President	Secretary
	73 Sessions—1869-1939—M. E. C. S. Found in Old Journals.			
1	Dallas	Oct. 27, 1939	Bishop Ivan Lee Holt	R. G. Mood
2	Greenville	Oct. 25, 1940	Bishop Ivan Lee Holt	C. B. Fielder
3	Dallas	Oct. 24, 1941	Bishop Ivan Lee Holt	C. B. Fielder
4	Dallas	Oct. 20, 1942	Bishop Ivan Lee Holt	C. B. Fielder
5	Dallas	Oct. 26, 1943	Bishop Ivan Lee Holt	C. B. Fielder
6	Dallas	Oct. 24, 1944	Bishop C. C. Selecman	C. B. Fielder
7	Greenville	Oct. 24, 1945	Bishop C. C. Selecman	C. B. Fielder
8	Dallas	Oct. 30, 1946	Bishop C. C. Selecman	C. B. Fielder
9	Dallas	June 4, 1947	Bishop C. C. Selecman	C. B. Fielder
10	Dallas	June 3, 1948	Bishop C. C. Selecman	C. B. Fielder
11	Dallas	June 1, 1949	Bishop W. C. Martin	C. B. Fielder
12	Dallas	May 31, 1950	Bishop W. C. Martin	C. B. Fielder
13	Dallas	May 30, 1951	Bishop W. C. Martin	C. B. Fielder
14	Dallas	June 4, 1952	Bishop W. C. Martin	C. B. Fielder
15	Dallas	June 3, 1953	Bishop W. C. Martin	C. B. Fielder
16	Dallas	June 2, 1954	Bishop W. C. Martin	C. B. Fielder
17	Dallas	June 1, 1955	Bishop W. C. Martin	C. B. Fielder
18	Dallas	May 30, 1956	Bishop W. C. Martin	C. B. Fielder
19	Dallas	May 21, 1957	Bishop W. C. Martin	C. B. Fielder
20	Dallas	May 20, 1958	Bishop W. C. Martin	C. B. Fielder
21	Dallas	June 2, 1959	Bishop W. C. Martin	C. B. Fielder
22	Dallas	June 3, 1960	Bishop W. C. Martin	Henry Mood
23	Dallas	June 2, 1961	Bishop W. C. Martin	Henry Mood
24	Dallas	June 1, 1962	Bishop W. C. Martin	Henry Mood

THE UNITING CONFERENCE OF AMERICAN METHODISM

1939	Kansas City	Missouri	L. H. Estes

SESSIONS OF THE GENERAL CONFERENCES OF THE METHODIST CHURCH

1940	Atlantic City	New Jersey	L. H. Estes
1944	Kansas City	Missouri	L. H. Estes
1948	Boston	Massachusetts	L. H. Estes
1952	San Francisco	California	L. H. Estes
1956	Minneapolis	Minnesota	L. H. Estes
1960	Denver	Colorado	L. T. Moore

THE SOUTH CENTRAL JURISDICTIONAL CONFERENCE THE METHODIST CHURCH

1940	Oklahoma City	Oklahoma	P. M. Hillman
1944	Tulsa	Oklahoma	P. M. Hillman
1948	El Paso	Texas	E. L. Jorns
1952	Wichita	Kansas	E. L. Jorns
1956	New Orleans	Louisiana	E. L. Jorns
1960	San Antonio	Texas	E. L. Jorns

STANDING RULES

RULE 1: The Bishop, the District Superintendents, the conference Lay Leader, and the district Lay Leaders constitute the committee on nominations for the conference committees. All nominations shall be accompanied by written or printed lists bearing the names and addresses of the nominee or nominees.

RULE 2: Each District Superintendent, upon nomination of the conference statistician, shall appoint a district auditor, who shall collect the reports of the church of that district to the Annual Conference, as soon as they have been audited by the conference treasurer. The district auditor shall prepare them in correct form on the blank provided by the conference statistician, and deliver them to the statistical secretary prior to the opening session of the Annual Conference.

RULE 3: Section A: Each church and pastor shall submit the Annual Conference Report to the conference treasurer for auditing on the day specified by the District Superintendent and the World Service and Finance Commission. **Pastors must have receipts or vouchers** to verify all amounts which have been paid to conference treasurer. Immediately following the conference treasurer's audit, the reports to the Annual Conference shall be turned in to the district auditor for his audit and report to the conference statistician.

Section B: The conference treasurer's books shall be closed the same day on which the pastors check their reports with the conference treasurer and the district auditors. No more funds will be accepted to apply on the conference year's apportionments after that day. All monies after that date shall be credited to the next year's apportionments. (See report of Commission on World Service and Finance for dates of district "Check Up" for the year.)

Section C: The fiscal year of the annual conference shall be from June 1 to May 31 and all salaries of the clerical members, serving as pastors or District Superintendents, shall be paid accordingly.

RULE 4: A quadrennial memorial committee composed of a chairman and the secretary of the conference shall insure suitable memorials of the deceased brethren. Every clerical member of the conference shall file with the secretary a historical sketch of his life on the registration blank to be furnished by the conference secretary. This report shall be revised every four years.

RULE 5: The District Superintendents shall be required to report district parsonage statistics to the statistical secretary.

RULE 6: All reports of committees, boards, etc., shall be submitted in duplicate. These reports shall be typewritten, double spaced, and on one side of the page only.

RULE 7: Section A: No one shall be a member of a conference board if he is in the salaried employment of an institution that receives support from the board (par. 791).

Section B: No member of this conference who is a salaried employee of any institution to which this conference contributes shall be a member of the Board of Trustees of the institution by which he is employed.

Section C: No member of the Commission on World Service and Finance shall be a member of any conference committee or commission, or a trustee of a conference institution that is supported, either partially or totally, by the Commission on World Service and Finance. (Par. 791).

RULE 8: Section A: A District Conference shall be held annually in each district of the Annual Conference. The elective members of the District Conference shall consist of one layman for every sixty members, or major fraction thereof in the local church, provided that each pastoral charge shall have at least one elective delegate to the District Conference.

Section B: These delegates shall be elected by the Quarterly Conference of the charge; or by a session of the Church Conference if such authority is delegated to it by the Quarterly Conference.

RULE 9: At the first session of the Annual Conference succeeding the General Conference, a conference treasurer shall be elected by the Conference on nomination of the Commission on World Service and Finance to serve for the current quadrennium, whose duties shall be defined in the Discipline, and, at the same time, and on nomination of the Commission on World Service and Finance, the Annual Conference shall designate a conference depository for all conference funds.

RULE 10: All interest on funds held by the Commission on World Service and Finance shall be added to the balance of the Commission on World Service and Finance; and shall be directed as the afore stated commission, and the Annual Conference so specifies.

RULE 11: Section A: The Commission on World Service and Finance shall nominate to the Annual Conference an auditing firm, to be employed to audit the conference treasurer's book and the books of all committees, boards, and commissions receiving support from the World Service and Finance Commission, within forty days after the adjournment of Annual Conference.

Section B: An auditing committee shall be elected on nomination of the Commission of World Service and Finance to check the statistical reports on general and conference benevolences of all pastoral charges within the report of the conference treasurer and to secure proper adjustments of any discrepancies where possible, and failing in this, to report all such discrepancies to the presiding Bishop, and the District Superintendent in whose district such charges may be located, for further handling in whatever manner is deemed advisable and proper.

Section C: Each institution receiving financial support from the conference either by direct apportionment or special offerings, shall submit an auditor's report made by a certified accountant to the Conference Commission on World Service and Finance. (Par. 793).

RULE 12: Section A: In the report of each conference board asking for an apportionment it shall read "The board has requested the Commission on World Service and Finance to recommend the following apportionments."

Section B: All requests for conference funds, which by law are required to be presented to the Commission on World Service and Finance, shall be presented in writing, to the chairman or secretary of the commission not later than thirty (30) days prior to the opening of the Annual Conference Session.

RULE 13: It shall require a two-thirds (⅔) vote of all lay and clerical delegates present and voting, to suspend or to amend any of these standing rules.

RULE 14: Each University or College shall submit an auditor's report, made by a certified public accountant, to the Conference Board of Education before financial aid is granted to applicant.

RULE 15: When application is made to the conference for the privilege of a special conference-wide financial appeal, whether by special collections, campaigns, or otherwise, the application shall be referred to the Commission on World Service and Finance before final action is taken thereon. The commission shall investigate the application and its possible relation to other obligations of the conference, and in the light of the facts make recommendation to the Annual Conference. (Par. 811).

RULE 16: All pastors reporting salaries and benevolences to the Annual Conference, any part of which is borrowed money, shall report the portion which is borrowed funds for record in the Conference Journal.

RULE 17: The District Superintendents shall be ex-officio members of all Conference Boards with all privileges of membership except the power to vote.

RULE 18: Gifts to members of the conference in recognition for service rendered shall not be made on the floor of the conference.

RULE 19: The lay delegates to the Annual Conference shall be elected annually, at the quarterly conference, and the lists supplied the secretary of the Annual Conference.

RULE 20: The Committee on Conference Relations and Ministerial Qualifications shall inquire of each District Superintendent about the life and official administration of each member of the conference in his district and report to the conference as to whether all the ministerial members of the conference are blameless in their life and official administration.

RULE 21: Each District Superintendent shall supply the Treasurer and Secretary of the Conference with a list for all churches (and total of churches, when more than one church is on a charge) of all apportionments accepted for the conference year, the said lists to be furnished four months after adjournment of Annual Conference. These apportionments shall be recorded by the Secretary and Treasurer of the Conference as the official assessments against the several charges of the Annual Conference.

RULE 22: The Minister, who shall be in charge of the funeral services of any member of the North Texas Conference, will supply the Secretary of this conference with an obituary and picture of the deceased member, immediately after the funeral services are held. The minister conducting the funeral services of any minister's wife of the North Texas Conference will immediately after the funeral service supply the secretary of the conference with the name of the minister's wife, and dates of birth and death.

RULE 23: The North Texas Annual Conference shall make it a policy to rotate memberships on all quadrennial boards and commissions, limiting any person to two successive four-year terms of service on any one board. However, a person may be re-elected to membership on a board or commission after non-membership thereon for a quadrennium.

Two years or less on Board or Commission shall not count against the two Quadrenni.

The date of each person's expiration of service shall be listed after his name in the Annual Conference Journal where the commissions and boards are listed.

RULE 24: (A new rule recommended by the committee.) Membership, except ex-officio, shall not be held by any individual in more than two (2) of the several organizations of the conference at the same time whether that membership be in Quadrennial Board, committee, or commission. (This rule shall in no way be so construed as to apply to district committees, or trustees of institutions.)

66	Woodbine		18								18					3			16	19	8	10				10		
67	**Spanish Fort Circuit**	(Gale Merrill)	171			1		11			4	157	1			3	9	10	13	57	89	29						
68	Spanish Fort		113			1					3	111				3	7	10	12	35	64	21						
69	Bonita		40					11			1	28	1				2		1	22	25	8						
70	Shady Grove		18									18																
71	**Sunset-Park Springs**	Mrs. W. S. Franklin	87	15				3			2	97		13	14		12	34	15	49	110	82	40	8	14		6	10
72	Sunset		51	8				3			2	54		6	7		7	17	8	28	60	49	30	4	8		3	5
73	Park Springs		36	7								43		7	7		5	17	7	21	50	33	10	4	6		3	5
74	**Valley View**	(Fred McGee)	233	11	5		56	5	20	36		132	5	2	23		14	28	10	40	92	54	17		17			
	Total		11776	239	407	56	573	365	147	252		11141	92	137	1105		831	1702	1265	3626	7424	4186	612	289	505	311	159	42
	Total Last Year		11970	240	384	46	418	253	51	142		11776	118	133	1236		880	1758	1267	3393	7298	4105	848	423	542	209	190	47
	Increase				23	10	155	112	96	110				4						233	126	81				102		5
	Decrease		194	1								635	26		131		49	56	2				236	134	37		31	
GREENVILLE DISTRICT			1	2	3	4	5	6	7	8		9	10	11	12		13	14	15	16	17	18	19	20	21	22	23	24
1	**Becker**	Gary Van Boening	56					19				37					3		3	21	27	13						
2	**Bethel**	(Gene Welborn)	17				3					14			1		4	3	4	16	27	22						
3	**Caddo Mills**	Sam J. Smith	225	1	2		6			5		217	2	1	14		18	37	48	77	180	100	35		12			
4	**Celeste**	Albert F. Click	236	10	1	3	4			9		237	4	6	4		11	54	15	80	160	63			16			
5	**Chisholm-Heath**	(John B. Welsh)	152	4	3	2				1		160		4	5		13	9	25	52	99	59			11			
6	Chisholm		105	1	3					1		108		1	5		7	4	14	34	59	33						
7	Heath		47	3		2						52		3			6	5	11	18	40	26						
8	**College Mound**	Glendell Jones, Jr.	117	5	8		1			1		128	2		22		10	14	20	30	74	75	60	20	14	30		
9	**Commerce: First**	G. C. Randolph	945	15	30	2	18	88	2	9		875	8	15			40	75	60	315	490	318		10	40		30	
10	**Commerce Circuit**	Joseph R. Saylor, Jr.	152	9	1	3	1	13				151	1	9	1		18	14	16	116	164	70						
11	Caney		49	4	1	3		9				48		4			6	8	8	25	47	25						
12	Fairlie		48	5			1	3				47	1	5	1		6	4	6	41	57	21						
13	Scatterbranch		57					1				58					6	2	2	50	60	24						
14	**Crandall**	Larry G. Becker	131	6	7	3		6	4	4		133	1	7			13	22	13	60	108	76	33		10			
15	**Elmo**	(B. Whiteside)(Ch. Dir.)	155	1				35		2		117		1			7	15	6	20	48	30	20		7			
16	**Fate**	(Loy Williams)	33							2		31					3	4	5	22	34	35						
17	**Floyd-Merit**	(Jesse L. Baker)	198	5			5	5	1	8		184	2	1	6		18	22	25	42	107	55	40		10	30	3	
18	Floyd		83	4			3	1		2		71	1	1	3		8	13	13	27	61	30	25			20		
19	Merit		115	1			2	4	1	6		103	1		3		10	9	12	15	46	25	15			10	3	
20	**Forney**	Raymond F. Butts	227	4			6		1	4		220	3	4	6		19	59	32	55	165	106			10	8	3	
21	**Greenville:**																											
22	Kavanaugh	Gordon D. Casad	730	17	22	3	23	1	1	10		736	6	4	73		56	129	82	267	534	307			35		10	
23	Lee Street	W. T. Johnson	458	13	7	1	8	42	3	10		416	1	12	25		26	58	31	194	309	168			39			
24	Wesley	Bill Betts	959	18	38	5	35		7	16		962	7	10	101		58	181	85	443	767	418		15	38	75	12	
25	**Jones-Bethel**	E. G. Hamilton	45		1			5		1		40						6	6	3	15	30	23					

STATISTICAL TABLE No. 1-A

List No.	CHARGE AND CHURCH	PASTOR	CHURCH MEMBERSHIP												CHURCH SCHOOLS											
												Baptisms			CHURCH SCHOOL MEMBERSHIP							ATTENDANCE				
			Total Full Members Reported Last Year	Received this Year on Profession of Faith or Restored	Received by Transfer from Other Methodist Churches	Received from Other Denominations	Removed by Transfer to Other Methodist Churches	Removed by Quarterly Conference Action or Withdrawn	Removed to Other Denominations	Removed by Death	Total Full Members	Infants Presented by Parents or Guardians	All Others: Children, Youth, Adults	Preparatory Members Now on Roll (Baptized Children)	Total Officers, Teachers, and Other Leaders (Do not Include in Lines 14, 15, 16)	Total Children (0-11 years) in entire Church School (Include Line 23)	Total Youth (12-21 Years) in entire Church School (Include Line 24)	Total Adults (22 and Older) in entire Church School (Include Line 25)	Total Church Membership (Add lines 13, 14, 15, and 16 only)	Average Attendance at Sunday School (All Ages)	Average Attendance Methodist Sun. Eve. Fellowship (All Ages)	Average Attendance Additional Sessions of Children	Average Attendance MYF Sunday Evening Meetings (Include also in Line 19)	Average Attendance Adults in Ch. School Meetings other than Sunday School	Nursery Home Members (Include also in Line 14)	Youth Home and Extension Members (Include also in Line 15)
	GREENVILLE DISTRICT		1	2	3	4	5	6	7	8	9	10	11	12	13	14	15	16	17	18	19	20	21	22	23	24
26	**Kaufman**	James E. Garrett	509	8	12	3	29			8	495	8	6	30	30	68	51	192	341	190		20	20		8	
27	**Kemp**	Norman Carter	163	5	3					3	168			5	12	25	30	60	127	55			12			
28	**Kingston-White Rock**	C. B. Garrett	108				1			2	105				14	9	20	43	86	61			14	15		
29	Kingston		44							1	43				7	8	17	22	54	38			14	15		
30	White Rock		64				1			1	62				7	1	3	21	32	23						
31	**Liberty-Ardis Heights**	(W. F. Sale)	50	13	12				3	1	71			6	9	16	12	35	72	45			13			
32	**Lone Oak**	(George Topper)	161	3	3		3	27		7	127		3	2	11	12	11	54	88	52			13			
33	**Mabank**	George A. Thompson	237	5	2	2	4	4		3	235	2	1	10	17	54	23	114	208	100		10	12	5		
34	**Quinlan**	John Lee Hyde	113	4	1	3	8			4	109		3	2	18	13	12	50	93	35			10			
35	**Rockwall**	John S. Rice	460	12	32	8	16		11	6	479	8	6	49	33	101	74	234	442	200		53	37		15	
36	**Royse City**	Homer H. Caldwell	433	1	4	1	3		1	6	429	5	1	18	19	51	28	112	210	110	41		10			
37	**Salem-Kinser**	E. Guy Wilson	164	10	7	1	6			5	171	3	2	15	16	45	11	94	166	85	22		8	20	12	13
38	**Scurry Circuit**	(Cecil E. Arnold)	143		1		4			2	138	3		14	11	20	19	53	103	65						
39	Alcy		43		1		1			1	42				2	7	4	14	27	10						
40	Elm Grove		34								34				5	3	5	16	29	25						
41	Rosser		46							1	45	3		14	4	10	10	23	47	30						
42	Warsaw		20				3				17															
43	**Shady Grove**	Richard Henderson	42	6		3	2		1		48		3		7	6	5	18	36	23						
44	**Terrell:**																									
45	Asbury	(Albert L. Rheem)	132		1		9	12	2	3	107			5	7	8	18	31	64	36			10			
46	First	M. C. Smith	939	10	16	8	36		3	18	916	3	3	54	49	117	106	386	658	294		7	30	25	16	
47	**Terrell Circuit**		110	1							111		1													
48	Ables Springs		66								66															
49	Poetry		44	1							45		1													
50	**William's Chapel**	Emmett Mays	28	3	1	1					33							18	18	18						
51	**Wilson Chapel**	Gary Van Boening	72	1							73			1	9	1	11	25	46	26	12		7			
52	**Wolfe City**	Robert Shaw	267	13	8	3	2			7	282	3	13	9	20	40	24	69	153	110	35		35			
	Total		8967	203	223	55	238	257	41	157	8755	72	116	478	605	1288	928	3413	6234	3443	298	135	473	208	109	13
	Total Last Year		8930	213	271	57	316	25	49	147	8934	90	121	522	598	1354	975	3562	6489	3564	262	78	397	123	122	33
	Increase		37					232		10					7						36	57	76	85		
	Decrease			11	48	2	78		8		179	18	5	44		66	47	149	255	121					13	20

PARIS DISTRICT		1	2	3	4	5	6	7	8	9	10	11	12	13	14	15	16	17	18	19	20	21	22	23	24
1 **Bailey Circuit**	(Jonathan R. Leonard)	173			2				2	173		1	5	16	8	11	56	91	78	32					
2 Bailey		64			2					66		1		5		5	15	25	20	17					
3 Gober		75							2	73			5	6	8	6	25	45	45	9					
4 Grove Hill		34								34				5			16	21	13	6					
5 **Blossom-Pattonville**	(J. N. Snow)	196	8						3	201		3	6	16	27	60	124	227	105	45		16			
6 Blossom		161	8						3	166		8	6	11	15	40	81	147	70	45		16			
7 Pattonville		35								35				5	12	20	43	80	35						
8 **Bonham:** Clark Memorial	(Stan Erickson)	156			1	2		2	2	151				10	14	11	74	109	58		26	8			
9 First	Wm. T. Stephenson	920	17	32	2	13		7	14	937	6	13	110	45	165	75	420	705	300			40		35	
10 **Chicota Circuit**	(Stanley Shannon)	298	1	6					4	301	2	1	3	24	27	15	97	163	119						
11 Belk		74								74				6	7	2	24	39	30						
12 Chicota		79								79	1		1	6	6	1	28	41	29						
13 Palestine		74							2	72				6	6	6	20	38	28						
14 Powderly		71	1	6					2	76	1	1	2	6	8	6	25	45	32						
15 **Cooper**	Julian D. Thomas	607	3	10	4	22		12	13	577	4	5	20	47	89	84	284	504	297	65	68	33	28	9	
16 **Deport**	(Rex M. Carleton)	190	1	3	4	5		2	3	188		1	16	11	23	17	91	142	94	43	21				
17 **Ector-Randolph**	(Glenn E. Selander)	226		1		6		1	1	219			6	18	7	28	95	148	87	38	16				
18 Ector		168		1		3		1	1	164			6	13	7	28	71	119	68	38	6				
19 Randolph		58				3				55				5			24	29	19		10				
20 **Enloe-Ben Franklin**	(Michael Walker)	189		3		5		2	1	184			13	15	24	22	96	157	78			10			
21 Ben Franklin		66						1		65			3	7	12	4	33	56	26			10			
22 Enloe		123		3		5		1	1	119			10	8	12	18	63	101	54						
23 **Honey Grove**	Walter Sullens	515	3	2		14			3	503	3	2	50	28	53	37	186	304	162			17		4	
24 **Ladonia**	(Earl E. Ball)	188	77	6	2	6			4	263	1		15	13	27	17	56	113	69	48		14			
25 **Lake Creek-Charleston**	(Harold R. King)	191	7	5		13		3	6	181	3	7	5	20	22	20	35	97	75			10			
26 Charleston		68				7		3	3	55				6	2	12	10	30	20						
27 Lake Creek		123	7	5		6			3	126	3	7	5	14	20	8	25	67	55			10			
28 **Leonard**	Milford Thompson	209	2	11	3	2			8	215	3	2	14	20	38	39	87	184	100	5	24	5	10		1
29 **Minter Circuit**	(James Connaster)	220	8	1		9	42	13	2	163		1		19	40	21	78	158	102	10		10			
30 Cunningham		34	2	1		1	7		1	28		1		5	9	5	17	36	31	3		3			
31 Milton		15	5			1				19				2			12	14	9						
32 Minter		33								33				5	3	3	14	25	22	3		3			
33 Shady Grove		138	1			7	35	13	1	83				7	28	13	35	83	40	4		4			
34 **McCraw Chapel**	Walter Sullens	37				1				36				5	3	7	24	39	18					1	
35 **Paris:** Calvary	H. V. Caraway	439	6	9	2	27	30	15	5	379	3	5	23	26	65	65	218	374	209	47		35	41		
36 Garrett Memorial	Gerald P. McCollom	538	10	16	6	11		9	9	541	4	9	20	45	44	38	246	373	230	35	56	24	300	52	38
37 First	John Shuler	1550	16	38	4	46		1	21	1540	9	8	130	96	163	140	590	989	547	80		80		6	
38 **Pecan Gap-Yowell**	Howard E. Adams	214	4			8			2	208	2	3	10	16	16	27	88	147	79						
39 Pecan Gap		164	4			5			2	161	2	3	10	13	15	23	71	122	67						
40 Yowell		50				3				47				3	1	4	17	25	12						

STATISTICIAN'S REPORT — STATISTICAL TABLE No. 1-A

List No.	CHARGE AND CHURCH	PASTOR	CHURCH MEMBERSHIP: Total Full Members Reported Last Year	Received this Year on Profession of Faith or Restored	Received by Transfer from Other Methodist Churches	Received from Other Denominations	Removed by Transfer to Other Methodist Churches	Removed by Quarterly Conference Action or Withdrawn	Removed to Other Denominations	Removed by Death	Total Full Members	Baptisms: Infants Presented by Parents or Guardians	Baptisms: All Others: Children, Youth, Adults	Preparatory Members Now on Roll (Baptized Children)	CHURCH SCHOOLS — CHURCH SCHOOL MEMBERSHIP: Total Officers, Teachers, and Other Leaders (Do not Include in Lines 14, 15, 16)	Total Children (0-11 years) in entire Church School (Include Line 23)	Total Youth (12-21 Years) in entire Church School (Include Line 24)	Total Adults (22 and Older) in entire Church School (Include Line 25)	Total Church Membership (Add lines 13, 14, 15, and 16 only)	Average Attendance at Sunday School (All Ages)	Average Attendance Methodist Sun. Eve. Fellowship (All Ages)	CHURCH SCHOOLS — ATTENDANCE: Average Attendance Additional Sessions of Children	Average Attendance MYF Sunday Evening Meetings (Include also in Line 19)	Average Attendance Adults in Ch. School Meetings other than Sunday School	Nursery Home Members (Include also in Line 14)	Youth Home and Extension Members (Include also in Line 15)
PARIS DISTRICT			1	2	3	4	5	6	7	8	9	10	11	12	13	14	15	16	17	18	19	20	21	22	23	24
41	**Petty Circuit**	(William D. Haake)	189	3	.....	.....	9	.....	10	....	173	.....	.....	.....	20	18	32	90	160	79	62	7	16	4	.....	.....
42	Brookston	.....	80	.....	.....	.....	9	.....	10	....	61	.....	.....	.....	7	4	4	40	55	30	19	.....	.....	.....	.....	.....
43	Forest Hill	.....	25	.....	.....	.....	.....	.....	.....	.....	25	.....	.....	.....	4	5	15	10	34	15	13	.....	6	.....	.....	.....
44	Petty	.....	28	.....	.....	.....	.....	.....	.....	.....	28	.....	.....	.....	3	2	3	20	28	4	5	.....	.....	.....	.....	.....
45	Tigertown	.....	56	3	.....	.....	.....	.....	.....	.....	59	.....	.....	.....	6	7	10	20	43	30	25	7	10	4	.....	.....
46	**Pleasant Hill-White Rock**	(Hubert Cunningham)	95	4	.....	1	.....	.....	.....	1	99	.....	.....	.....	12	21	30	24	87	33	.....	.....	6	.....	.....	.....
47	Pleasant Hill	.....	46	4	.....	.....	.....	.....	.....	.....	50	.....	.....	.....	6	12	19	13	50	23	.....	.....	3	.....	.....	.....
48	White Rock	.....	49	.....	.....	1	.....	.....	.....	1	49	.....	.....	.....	6	9	11	11	37	10	.....	.....	3	.....	.....	.....
49	**Ravenna Circuit**	(C. G. Chapman)	183	4	.....	1	6	.....	1	1	180	1	4	1	20	37	30	120	207	121	85	.....	25	11	.....	.....
50	Mulberry	.....	51	2	.....	1	.....	.....	.....	.....	54	....	2	.....	7	12	12	38	69	45	32	.....	15	.....	.....	.....
51	Ravenna	.....	82	2	.....	.....	5	.....	1	1	77	.....	2	.....	7	7	8	41	63	36	30	.....	10	11	.....	.....
52	White Shed	.....	50	.....	.....	.....	1	.....	.....	.....	49	1	.....	1	6	18	10	41	75	40	23	.....	.....	.....	.....	.....
53	**Roxton**	(Thomas H. Price)	263	3	4	....	5	.....	4	3	258	...	2	5	8	26	17	119	170	98	6	.....	6	12	.....	.....
54	**Savoy Circuit**	(Larry Ravert)	265	10	7	1	1	.....	2	2	278	3	10	.....	23	56	30	125	234	105	.....	.....	8	.....	.....	.....
55	Marvin	.....	111	4	.....	.....	1	.....	1	2	111	....	4	.....	8	20	10	39	77	30	.....	.....	.....	.....	.....	.....
56	Savoy	.....	90	5	6	1	.....	.....	1	....	101	3	5	.....	9	23	10	54	96	45	.....	.....	8	.....	.....	.....
57	Virginia Point	.....	64	1	1	.....	.....	.....	.....	....	66	....	1	.....	6	13	10	32	61	30	.....	.....	.....	.....	.....	.....
58	**Sumner Circuit**	(A. R. Morgan)	126	1	4	1	1	.....	3	1	127	....	1	8	17	18	22	69	126	68	.....	.....	.....	.....	.....	.....
59	Hopewell	.....	29	.....	.....	.....	.....	.....	1	....	28	....	....	3	5	5	7	20	37	19	.....	.....	.....	.....	.....	.....
60	Mt. Tabor	.....	32	.....	.....	.....	.....	.....	2	1	29	....	....	5	6	5	7	19	37	24	.....	.....	.....	.....	.....	.....
61	Sumner	.....	65	1	4	1	1	.....	.....	....	70	....	1	.....	6	8	8	30	52	25	.....	.....	.....	.....	.....	.....
62	**Telephone Circuit**	(R. L. Cates)	118	17	2	2	.....	.....	.....	3	136	....	4	.....	14	17	15	59	105	79	60	.....	.....	79	.....	.....
63	Monkstown	.....	30	16	.....	.....	.....	.....	.....	.....	46	....	3	.....	4	5	4	23	36	24	15	.....	.....	20	.....	.....
64	New Hope	.....	37	.....	2	.....	.....	.....	.....	2	37	....	....	.....	5	8	6	13	32	20	20	.....	.....	24	.....	.....
65	Telephone	.....	51	1	.....	2	.....	.....	.....	1	53	....	1	.....	5	4	5	23	37	35	25	.....	.....	35	.....	.....
66	**Trenton**	Jack McNabb	198	3	1	....	8	.....	.....	....	194	1	1	7	13	22	27	104	166	98	.....	.....	.....	.....	.....	.....
67	**Windom-Dodd City**	(Charles Scott)	299	2	2	....	.....	.....	.....	....	303	1	1	6	26	40	31	149	246	146	12	.....	12	.....	.....	.....
68	Dodd City	.....	60	1	.....	.....	.....	.....	.....	.....	61	....	1	.....	4	5	4	26	39	21	.....	.....	.....	.....	.....	.....
69	Hail	.....	76	.....	.....	.....	.....	.....	.....	.....	76	....	....	.....	7	6	4	28	45	32	.....	.....	.....	.....	.....	.....
70	Lannius	.....	45	.....	.....	.....	.....	.....	.....	.....	45	....	....	.....	6	15	8	30	59	35	.....	.....	.....	.....	.....	.....

71	Windom		118	1	2						121	1		6	9	14	15	65	103	58	12		12				
72	Klondike		24								24																
73	District Parsonage																										
	Total		8816	210	163	36	220	72	87	114	8732	46	89	473	643	1110	968	3804	6525	3634	673	218	375	485	107	39
	Total Last Year		9030	132	173	41	254	98	75	133	8816	37	81	409	710	1327	1022	3949	7008	3697	199	262	364	224	130	5
	Increase			78					12			9	8	64							474		11	261		34
	Decrease		214		10	5	34	26		19	84				67	217	54	145	483	63		44			23	
SHERMAN-McKINNEY DIS.			**1**	**2**	**3**	**4**	**5**	**6**	**7**	**8**	**9**	**10**	**11**	**12**	**13**	**14**	**15**	**16**	**17**	**18**	**19**	**20**	**21**	**22**	**23**	**24**
1	Allen	(W. H. Vanderpool)	115	2	4		3			1	117		1	12	11	26	8	38	83	51	12		12		6	
2	Anna-Melissa-Westminster	(Joe Keith Keeling)	292	1	7	1	12		1	4	284		1		17	26	23	81	157	80						
3	Anna		128		4	1	6			2	125				8	15	12	42	77	36						
4	Melissa		90	1	3		3		1	1	89		1		7	10	8	36	62	35						
5	Westminster		74				3			1	70				2	1	3	12	18	9						
6	Bells	(Philip Gary Robberson	198	2	1	2	1			2	200	2		5	15	34	22	36	157	81			8			
7	Cedar-Pottsboro-Southmayde	(A. D. Campbell, Jr.)	230	1	7		6	12		5	215	2		3	18	28	20	80	147	102				38		3
8	Cedar		60					12		1	47				5	10	5	21	41	27						
9	Pottsboro		89	1	6		4			1	91	2		3	3	10	6	39	58	43				18		2
10	Southmayde		81		1		2			3	77				10	9	9	20	48	32				20		1
11	Celina	Sherrell Hendricks	225		1		1			8	217			11	14	32	21	63	130	74	12		12	15	7	
12	Denison: Harless	(Lawrence E. Smith)	235	9	1	2	8		5	3	231	2	6	34	15	42	28	58	143	102	14		19		3	4
13	Imperial Heights	William D. Davis		8	20	4					32	1	6	10	8	46	6	23	83	53						
14	Trinity	Jack A. Gray, Jr.	535	6	21	3	24		6	10	525	3	6	34	10	71	36	202	319	187		18	16		6	2
15	Waples	W. E. Peterson	1638	33	33	3	58		13	18	1618	13	27	57	76	197	119	371	763	447		52	43			
16	Farmersville	Cicero B. Fielder	387	2	8		14			3	380	2	1	23	25	53	48	142	268	127		12	20			
17	Friendship	(C. J. Graves)	130	11	15	4	4		1	2	153	2	6		12	24	20	47	103	85	35		6			
18	Frisco	A. Bailey Duncan	255	2	11		2			4	262		2	11	14	54	48	118	234	146				16		
19	Gunter	(A. L. Timmons)	37		2						39				7	10	6	16	39	24	16					
20	Howe-Tom Bean	Edwin Sooter	249	4	3	7	2			3	255	3	3	26	24	32	36	89	181	121	20	18	16	31	8	
21	Howe		228	3	2	7	2			7	233	3	2	21	20	29	31	67	147	99	20	18	16	68	8	
22	Tom Bean		21	1	1					1	22		1	5	4	3	5	22	34	22				13		
23	Josephine-Copeville-Nevada	(Eugene Beasley)	190	4						3	191		4		22	11	10	54	97	62			6			
24	Josephine		84								84				9	1	3	26	39	30						
25	Copeville		70	4						1	73		4		10	10	7	21	48	25			6			
26	Nevada		36							2	34				3			7	10	7						
27	McKinney: First	Thomas E. Hardy	1016	22	47	4	24		5	16	1044	4	21	123	77	153	71	296	597	249	25	15	35		15	
28	Wesley	Jesse A. Adams, Jr.	337	2	5		6		1	9	328	1	2	27	16	50	32	67	165	94			16			
29	Messengers Chapel	(H. P. Williamson)	38	1	2						41		1		9	14	2	19	44	32				8		
30	Plano	T. Charles Shelley	419	2	28	3	15		2	6	429	2	2	58	28	108	79	135	350	171				32		
31	PleasantGrv.-Blythe Chap.	(R. Edward Burke)	127			1	1		2	2	123				16	19	14	60	109	51	60	16	6	31		
32	Blythe Chapel		59							2	57				8	11	10	29	58	25	21	8	6	10		
33	Pleasant Grove		42			1	1				42				5	6	3	18	32	17	23	4		9		
34	Murphy		26						2		24				3	2	1	13	19	9	16	4		12		
35	Princeton-Blue Ridge	(Harold W. Bennett)	195	4	2	1	15		1	1	185	3	3	6	14	27	26	52	119	84			7			

STATISTICIAN'S REPORT

STATISTICAL TABLE No. 1-A

List No.	CHARGE AND CHURCH	PASTOR	CHURCH MEMBERSHIP: Total Full Members Reported Last Year	Received this Year on Profession of Faith or Restored	Received by Transfer from Other Methodist Churches	Received from Other Denominations	Removed by Transfer to Other Methodist Churches	Removed by Quarterly Conference Action or Withdrawn	Removed to Other Denominations	Removed by Death	Total Full Members	Baptisms: Infants Presented by Parents or Guardians	Baptisms: All Others: Children, Youth, Adults	Baptisms: Preparatory Members Now on Roll (Baptized Children)	CHURCH SCHOOLS: CHURCH SCHOOL MEMBERSHIP: Total Officers, Teachers, and Other Leaders (Do not Include in Lines 14, 15, 16)	Total Children (0-11 years) in entire Church School (Include Line 23)	Total Youth (12-21 Years) in entire Church School (Include Line 24)	Total Adults (22 and Older) in entire Church School (Include Line 25)	Total Church Membership (Add lines 13, 14, 15, and 16 only)	Average Attendance at Sunday School (All Ages)	Average Attendance Methodist Stu. Fvc. Fellowship (All Ages)	ATTENDANCE: Average Attendance Additional Sessions of Children	Average Attendance MYF Sunday Evening Meetings (Include also in Line 19)	Average Attendance Adults in Ch. School Meetings other than Sunday School	Nursery Home Members (Include also in Line 14)	Youth Home and Extension Members (Include also in Line 15)
	SHERMAN-McKINNEY DIS.		1	2	3	4	5	6	7	8	9	10	11	12	13	14	15	16	17	18	19	20	21	22	23	24
36	Princeton		133	4	2	1	8			1	131	2	3	6	10	18	14	33	75	55			7			
37	Blue Ridge		62				7		1		54	1			4	9	12	19	44	29						
38	**Prosper**	(Don Murphy)	137		2		5	1	2	1	130			4	11	14	26	37	88	57			10			
39	**Sadler-Collinsvi.-Gordonsvi.**	Donald Stone	242	2	2		4	5	3	4	230	1		12	19	28	24	127	198	88	30	8	11	35		
40	Collinsville		72							1	71	1		2	6	5	3	32	46	15	10			12		
41	Gordonsville		67	1	2			3		3	64				4	3	1	30	38	18				10		
42	Sadler		103	1			4	2	3		95			10	9	20	20	65	114	55	20	8	11	15		
43	**Tioga**	(Robert Belew)	72		2		2	23		5	44			3	5	4	6	12	27	15	10					2
44	**Sherman: First**	Daniel Barron	1543	25	63	1	59	1	7	10	1555	12	3	162	47	244	166	368	825	428	60	20	60	20	15	18
45	Key Memorial	J. L. Koontz	1010	24	43	9	59		10	14	1003	5	23	43	97	308	156	441	1002	436		15	35	40	11	
46	**Van Alstyne**	Sale Lilly, Jr.	272	7	6	3	3	1		7	277	1	5	9	25	54	20	119	218	98	50	20	12	8	4	
47	**Verona-Blanton Chapel**	(Geo. T. Wilcoxson)	111	3	3	2					119	2	2	2	13	22	14	65	114	75			5	5		
48	Verona		43	2	3	2					50	2	2	2	7	15	9	31	62	37			5	5		
49	Blanton Chapel		68	1							69				6	7	5	34	52	38						
50	**Weston Circuit**	(Henry Salley)	360	7	1		7		2		359				26	50	40	127	243	130			10			
51	Chambersville		147	5			7				145				11	26	20	56	116	57			6			
52	Cottage Hill		118	2					1		119				9	19	17	40	84	40						
53	Weston		95		1				1		95				6	5	3	31	53	33			4			
54	**Whitesboro**	John G. McLean	436	6	8	3	11	31		6	405	1	1	34	29	82	46	147	304	180		45	16	30	6	
55	**Whitewright**	John A. Streun	228	7	10		14		1	5	225		2	6	11	30	16	67	124	73		38	5		5	
56	**Wylie**	Wm. B. Slack, Jr.	311	4	5	7	9			2	316		1	21	19	52	28	154	253	159	12		15			
57	**Pilot Grove**	(Discontinued)	25								25															
	Total		11595	201	363	60	369	74	62	159	11555	62	127	736	750	1946	1217	3771	7684	4162	376	277	403	359	86	29
	Total Last Year		11722	315	352	68	287	297	83	162	11628	94	144	787	806	1934	1247	3742	7720	4182	257	344	409	442	83	72
	Increase				11		82									12		29			119				3	
	Decrease		127	114		8		223	21	3	73	32	17	51	56		38		45	20		67	6	83		43

SULPHUR SPRINGS DIST.		1	2	3	4	5	6	7	8	9	10	11	12	13	14	15	16	17	18	19	20	21	22	23	24
1 **Annona**	Millard Fairchild	269	1	3	2	4	10	3	6	252	4		21	19	27	29	110	185	91	12		12		9	
2 Annona		206	1	3	2	3	10		3	196	4		21	15	26	26	87	154	77	12		12		8	
3 Boxelder		63				1		3	3	56				4	1	3	23	31	14					1	
4 **Avery**	Gary Regan	258	13	7	1	7		5	9	258		13		18	46	28	118	210	120			14	16		
5 Avery		179	13	6	1	3		4	7	185		13		12	31	19	83	145	79			14			
6 Williams Chapel		79		1		4		1	2	73				6	15	9	35	65	41				16		
7 **Bogata**	John Hawkins	330	10	18	7	10	7	5	4	339	1	10	1	38	63	36	144	281	138	20	46	20	25	4	
8 Bogata		268	8	18	7	10		5	2	284	1	8	1	32	57	36	123	248	118	20	46	20	25	4	
9 Rosalie		62	2				7		2	55		2		6	6		21	33	20						
10 **Brashear-Gafford Chapel**	(R. Bruce Southard)	182				1			4	177				17	52	21	81	171	91	35		14			
11 Brashear		62				1			3	58				6	11	3	17	37	23						
12 Gafford Chapel		107							1	106				11	41	18	64	134	68	35		14			
13 Ridgeway		13								13															
14 **Clarksville:** McKenzie Mem.	William Greenhaw	936	12	17	2	11		1	7	948		11	34	32	92	65	325	514	317	50	15	25	12	13	
15 **Como**	(B. L. Smith)	210	7			3			4	210	1	5	2	17	33	28	85	163	110				75		
16 Como		100	5						2	103		5	1	7	18	12	40	77	50				35		
17 Mahoney		43	1			3			1	40	1		1	5	11	10	20	46	35				20		
18 Reilly Springs		67	1						1	67				5	4	6	25	40	25				20		
19 **Cumby**	(W. V. Ray)	264	7	3	2	3		3	5	265		6	5	21	23	26	106	176	97			9		4	
20 Campbell		96	5	2		1		1	1	100		4		7	8	12	42	69	38						
21 Cumby		120	2	1		1		1	3	118		2	5	7	8	8	45	68	34			9		3	
22 Miller Grove		48			2	1		1	1	47				7	7	6	19	39	25					1	
23 **Daphne**	(Bayless Evans)	99			1	2			4	94			1	14	19	14	50	97	70						
24 Cuthand		45			1				2	44			1	5	14	6	25	50	40						
25 Daphne		25							1	24				5	2	5	15	27	15						
26 Rea's Chapel		29				2			1	26				4	3	3	10	20	15						
27 **Detroit**	(Bob Cole)	210	1	31	1			4	1	238	2		20	16	44	20	154	234	111			15		2	
28 Bagwell		50								50	1		8	4	8	3	34	49	24						
29 Detroit		160	1	31	1			4	1	188	1		12	12	36	17	120	185	87			15		2	
30 **Lydia**	(L. G. Aikin)	191	6			3		8	2	184	1	6		37	28	14	34	113	76						
31 Brewster		117	6			3		8	2	110	1	6		14	13	5	19	51	29						
32 Garland Chapel		33								33				11	4	5	3	23	20						
33 Lydia		41								41				12	11	4	12	39	27						
34 **Mt. Vernon**	Richard T. Perry	375	4	8		13			4	370		2		24	30	34	153	241	144			16			
35 **Mt. Vernon Circuit**	(P. G. Hightower)	162	1	6	3	1			5	166		1		8	15	11	46	80	52						
36 Harmony		56							3	53															
37 Morris Grove		21								21															
38 Old Saltillo		35	1	4	3	1			1	41		1		4	10	7	25	46	29						
39 Terry Memorial		50		2					1	51				4	5	4	21	34	23						
40 **Pickton-Pine Forest**	(Fred L. Funk)	186	1	1					1	187		1	17	14	20	13	58	105	70	15		6		8	

STATISTICIAN'S REPORT

STATISTICAL TABLE No. 1-A

List No.	CHARGE AND CHURCH	PASTOR	CHURCH MEMBERSHIP												CHURCH SCHOOLS										
												Baptisms			CHURCH SCHOOL MEMBERSHIP							ATTENDANCE				
			Total Full Members Reported Last Year	Received this Year on Profession of Faith or Restored	Received by Transfer from Other Methodist Churches	Received from Other Denominations	Removed by Transfer to Other Methodist Churches	Removed by Quarterly Conference Action or Withdrawn	Removed to Other Denominations	Removed by Death	Total Full Members	Infants Presented by Parents or Guardians	All Others: Children, Youth, Adults	Preparatory Members Now on Roll (Baptized Children)	Total Officers, Teachers, and Other Leaders (Do not Include in Lines 14, 15, 16)	Total Children (0-11 years) in entire Church School (Include Line 23)	Total Youth (12-21 Years) in entire Church School (Include Line 24)	Total Adults (22 and Older) in entire Church School (Include Line 25)	Total Church Membership (Add lines 13, 14, 15, and 16 only)	Average Attendance at Sunday School (All Ages)	Average Attendance Methodist Sun. Eve. Fellowship (All Ages)	Average Attendance Additional Sessions of Children	Average Attendance MYF Sunday Evening Meetings (Include also in Line 19)	Average Attendance Adults in Ch. School Meetings other than Sunday School	Nursery Home Members (Include also in Line 14)	Youth Home and Extension Members (Include also in Line 15)
SULPHUR SPRINGS DIST.			1	2	3	4	5	6	7	8	9	10	11	12	13	14	15	16	17	18	19	20	21	22	23	24
41	Pickton		107	1							108		1	12	8	10	12	35	65	30			6		5	
42	Pine Forest		79		1					1	79			5	6	10	1	23	40	40	15				3	
43	**Saltillo-Tira**	(Don Hatley)	383	4	3		83			3	304	1	4	4	27	28	31	155	241	181			42			
44	Birthright		65		3		13				55				6	4	2	25	37	26						
45	Center Point		22	2							24		2		5	7	8	20	40	25			10			
46	Saltillo		124	2			34			3	89		2		6	7	7	35	55	43			15			
47	Shirley		95				36				59	1		4	6	5	8	35	54	42			11			
48	Tira		77								77				4	5	6	40	55	45			6			
49	**Sulphur Bluff**	(A. L. Dennis)	197	7	3						197		7		15	19	31	85	150	110			12			
50	Dike		29								29				4	4	8	20	37	25						
51	Nelta		68								68				5	5	8	25	42	35						
52	Sulphur Bluff		100	7	3						110		7		6	10	15	40	71	50			12			
53	**Sulphur Springs:**																									
54	First	Felix R. Kindel	1468	15	20	1	39		1	11	1453	16	4	127	90	183	142	756	1171	556	100	25	49	40	25	28
55	Wesley	James H. Westbrook	336	11	17	1	5			6	354	4	7		31	54	35	186	306	175			10			
56	**Sulphur Springs Circuit**	(Alfred D. Butler)	223				24		2	5	192				21	18	23	59	121	102			10			
57	Arbala		78				20		2	2	54				6	3	9	13	31	27						
58	Shooks Chapel		145				4			3	138				15	15	14	46	90	75			10			
59	**Talco**	(H. O. Scott)	206	4	8		13		2	2	201	4			15	33	32	48	128	75			14		5	
60	Fulbright		13				5				8															
61	Talco		193	4	8		8		2	2	193	4			15	33	32	48	128	75			14		5	
62	**Winnsboro**	Buist B. Wilson	514	3	13	1	11			4	516	7	2	30	37	73	64	149	323	168		15	24		6	
63	**Woodland Circuit**	(Delbert E. Tyler)	199	7	1						207		7		25	30	45	126	226	145						
64	Faulkner		41	3							44		3		5	12	13	30	60	30			20			
65	Kanawah		51	3							54		3		5	4	16	17	42	35						
66	Lone Star		42								42				10	13	9	43	75	60			20			
67	Woodland		65	1	1						67		1		5	1	7	36	49	20						
68	**Wylie Memorial**	(Bayless Evans)	47	3	6					1	55		3		3	9	5	30	47	21						
69	**Liberty** (Discontinued)		29				29																			
70	**District Parsonage**																									

71 Wesley Chapel (Discont.)		20								20																	
72 Prairie Grove (Discont.)		55								55																	
Total		7349	117	165	22	262	17	34	88	7252	41	89	262	539	939	747	3058	5283	3020	232	101	312	168	76	28
Total Last Year		7363	144	163	21	184	35	19	104	7349	38	82	256	510	897	745	2921	5073	2982	488	136	281	139	97	9
Increase				2	1	78		15			4	7	6	29	42	2	137	210	38			41	29		19
Decrease		14	27				18		16	97										256	25			21	
WICHITA FALLS DISTRICT		**1**	**2**	**3**	**4**	**5**	**6**	**7**	**8**	**9**	**10**	**11**	**12**	**13**	**14**	**15**	**16**	**17**	**18**	**19**	**20**	**21**	**22**	**23**	**24**
1 Archer City	Linley Vowell	320	8	2	6	17		1	2	316	3	8	27	17	73	33	116	239	130			18			
2 Bellevue-Vashti	J. Aston Pollard	194	18			9			10	193				19	26	12	82	139	72						
3 Bellevue		126	12			5			6	127				12	16	6	44	78	36						
4 Vashti		68	6			4			4	66				7	10	6	38	61	36						
5 Bluegrove Circuit	(Delmer Cain)	163	3			1			1	164				13	31	22	65	131	80			15			
6 Bluegrove		76	3			1				78				6	25	16	29	76	45			15			
7 Deer Creek		34							1	33				4	4	6	20	34	20						
8 Joy		35								35															
9 Newport		19								19				3	3		16	21	15						
10 Bryson	Don Davis	154	2		2	2			1	155	2	2	9	5	31	14	58	108	70	16	8	8	20		
11 Burkburnett	Carrol Copeland	730	32	35	5	35		2	12	753	10	25	26	58	245	113	261	677	371	80	15	40	25	8	16
12 Byers-Petrolia	Walter L. Zimmerman	243	20	3	2	12	1	1	5	249	3	4		23	63	26	89	201	90		10	12	5	5	
13 Byers		143	14	2	1	5	1		5	149	3	2		14	36	21	43	114	50			12		4	
14 Petrolia		100	6	1	1	7		1		100		2		9	27	5	46	87	40		10		5	1	
15 Dundee	(W. B. Hicks)	59	1				18			42				6		3	25	34	25						
16 Electra	Don S. Youngblood	673	7	27	2	26		3	9	671	8	1	45	30	122	59	269	480	259			31		5	
17 Friberg-Cooper	(Steve Stone)	71		1						72			5	19	11	20	20	70	55	28		8			
18 Henrietta	Kirk M. Beard	510	4	19	2	17		1	5	512	12	3		29	101	52	146	328	157		14			9	
19 Holliday	(Paul E. Allen)	186		1	1	4			1	183	2	1		8	15	15	40	78	70	40		6	10		
20 Iowa Park	Earl J. Patton	502	15	36	2	19	2		5	529	5	11	30	35	181	52	244	512	230	16	26	16	105		
21 Jacksboro	Jerry Delleney	437	17	32	6	33			5	454	5	14	51	23	112	52	221	408	190	32	30	32	20	10	
22 Jermyn	(Robert C. Christian)	45				1				44				7	9	5	39	60	40						
23 Megargel	Jack Caldwell	111		3		5				109				8	17	7	30	62	36						
24 Perrin-Antelope	(Bill Starr)	96							1	95				13	18	26	25	82	76	35		8	24		
25 Antelope		36								95				5	10	6	11	32	30	15			14		
26 Perrin		60							1					8	8	20	14	50	46	20			10		
27 Valley View	(Tom Ridlehuber)	96	5	4		5			3	97	1	3	17	19	23	21	23	86	44	10		10			
28 Wichita Falls:																									
29 Beverly Drive	(James N. Johnson)	176	9	24	11			2	2	216	11	4	37	18	76	12	79	185	87			12			
30 First Church	Howard Hollowell	2672	87	125	31	93	1	9	28	2784	38	29	405	123	452	434	1317	2326	898		110	118	582	39	70
31 Floral Heights	T. Lee Miller	2689	51	86	23	113		21	15	2700	28	21	263	122	388	264	662	1436	720	90	75	102			
32 Grant Street	Foy Thomas	574	14	62	9	41		2	7	609	5	5	36	38	125	70	226	459	257		30	26			
33 St. Mark's	Robert I. Bush	347	17	67	11	33		2		407	4	5	150	30	242	90	138	500	167		50	30			

STATISTICIAN'S REPORT

STATISTICAL TABLE No. 1-A

List No.	CHARGE AND CHURCH	PASTOR	CHURCH MEMBERSHIP												CHURCH SCHOOLS											
												Baptisms			CHURCH SCHOOL MEMBERSHIP							ATTENDANCE				
			Total Full Members Reported Last Year	Received this Year on Profession of Faith or Restored	Received by Transfer from Other Methodist Churches	Received from Other Denominations	Removed by Transfer to Other Methodist Churches	Removed by Quarterly Conference Action or Withdrawn	Removed to Other Denominations	Removed by Death	Total Full Members	Infants Presented by Parents or Guardians	All Others: Children, Youth, Adults	Preparatory Members Now on Roll (Baptized Children)	Total Officers, Teachers, and Other Leaders (Do not Include in Lines 14, 15, 16)	Total Children (0-11 years) in entire Church School (Include Line 23)	Total Youth (12-21 Years) in entire Church School (Include Line 24)	Total Adults (22 and Older) in entire Church School (Include Line 25)	Total Church Membership (Add lines 13, 14, 15, and 16 only)	Average Attendance at Sunday School (All Ages)	Average Attendance Methodist Sun. Fvc. Fellowship (All Ages)	Average Attendance Additional Sessions of Children	Average Attendance MYF Sunday Evening Meetings (Include also in Line 19)	Average Attendance Adults in Ch. School Meetings other than Sunday School	Nursery Home Members (Include also in Line 14)	Youth Home and Extension Members (Include also in Line 15)
WICHITA FALLS DISTRICT																										
34	Scotland	Donley Culbertson	377	11	7	2	15	.....	3	5	374	2	7	25	27	80	52	67	226	112	55	.....	40	5	.....	.....
35	Sunnyside Heights	(Bob Grilley)	176	9	15	4	19	5	4	....	176	....	6	6	15	70	54	63	202	90	.....	.....	10	.....	.....	.....
36	University	Bob Evans	893	15	83	12	63	.....	6	4	930	10	6	.....	47	259	76	229	611	350	.....	46	20	15	.....	.....
37	Wesley	Ed T. Hayes	484	34	30	8	27	6	3	1	519	7	12	33	31	128	59	168	386	184	42	27	32	15	3	.....
38	District Parsonage																									
	Total		12978	379	662	139	590	33	60	122	13353	156	167	1165	783	2898	1643	4702	10026	4860	444	441	594	826	79	86
	Total Last Year		12696	367	650	108	502	150	60	131	12978	144	203	1021	761	3030	1603	4736	10130	4967	670	415	650	395	75	80
	Increase		282	12	12	31	88	.....	.....	.....	375	12	.....	144	22	.....	40	.....	.....	.....	.....	26	.....	431	4	6
	Decrease		.....	.....	.....	.....	.....	127	....	9	.....	.....	36	.....	.....	132	.....	26	4	107	226	.....	56	.....	.....	.....
RECAPITULATION			1	2	3	4	5	6	7	8	9	10	11	12	13	14	15	16	17	18	19	20	21	22	23	24
1	Dallas—Northeast	Alsie Carlton	54087	1471	3259	765	2155	503	380	340	50204	790	629	5527	3717	15409	6397	14534	40057	19112	3470	1823	2354	1903	1379	352
2	Dallas—Southwest	Joseph Connally	27089	723	1144	308	1019	106	215	175	27749	289	469	2990	1776	5827	3396	8623	19622	9937	1413	519	1197	795	383	31
3	Denton	Tom Weaver	11776	239	407	56	573	365	147	252	11141	92	137	1105	831	1702	1265	3626	7424	4186	612	289	505	311	159	42
4	Greenville	Bill Morgan Smith	8967	203	223	55	238	257	41	157	8755	72	116	478	605	1288	928	3413	6234	3443	298	135	473	208	109	13
5	Paris	Henry Mood	8816	210	163	36	220	72	87	114	8732	46	89	473	643	1110	968	3804	6525	3634	673	218	375	485	107	39
6	Sherman-McKinney	W. B. Slack	11595	201	363	60	369	74	62	159	11555	62	127	736	750	1946	1217	3771	7684	4162	376	277	403	359	86	29
7	Sulphur Springs	Boyd I. DeVore	7349	117	165	22	262	17	34	88	7252	41	89	262	539	939	747	3058	5283	3020	232	101	312	168	76	28
8	Wichita Falls	Ed. R. Barcus	12978	379	662	139	590	33	60	122	13353	156	167	1165	783	2898	1643	4702	10026	4860	444	441	594	826	79	86
	Total		142657	3543	6386	1441	5426	1427	1026	1407	144741	1548	1823	12736	9644	31119	16561	45531	102855	52354	7518	3803	6213	5055	2378	620
	Total Last Year		140642	3612	6529	1473	5432	1846	972	1349	142657	1801	1968	12564	9642	31472	16285	45221	102620	52755	7020	3588	6340	3748	2344	486
	Increase		2015	.....	.....	.....	.....	.....	54	58	2084	.....	.....	172	2	.....	276	310	235	.....	498	215	.....	1307	34	134
	Decrease		.....	61	143	32	6	419	....	....	.....	253	145	.....	.....	353	.....	.....	.....	401	.....	.....	127	.....	.....	.....

List No.	CHARGE AND CHURCH	PASTOR	CHURCH SCHOOLS (Cont.) ADDITIONAL INFORMATION: Adult Home and Extension Members (Include also in Line 16)	Number of Church Schools on Charge	Methodist Pupils and Constituents in Vacation Church Schools	Church School Members Joining the Church on Profession of Faith	Number of Classes or Groups using or not using Approved Methodist Lesson Material: Using	Not	Church School Offering for World Service and Conf. Benevolences	W.S.C.S.: Number of Societies (Not Guilds, Groups, or Circles)	Membership (Including Wesleyan Service Guild)	Amount Paid for Local Church and Community Work	METHODIST MEN'S CLUB: Number Chartered Groups	Membership	Number "Together" Subscriptions	Number of Organized Churches	PROPERTY AND OTHER ASSETS: Estimated Value of Church Buildings, Equipment, and Land	Estimated Value of Parsonages, Furniture, and Land	Estimated Value of Other Property (Including Cash, Bonds, etc.)	Indebt. on Bldgs., Equipment, Parsonages	Indebtedness on Current Expenses	Number of Known Tithers	Average Sunday Morning Worship Attendance
	DALLAS N.E. DISTRICT		25	26	27	28	29		30	31	32	33	34	35	36	37	38	39	40	41	42	43a	43b
1	**Addison**	(Elmer Carter)	.....	1	.....	.....	5		.....	1	10	42	.....	.....	10	1	10000	5000	.....	.....	.....	60	28
2	**Carrollton**	John Brand	8	1	126	16	19		.....	1	74	120	.....	38	4	1	216000	19500	.....	86833	.....	329	241
3	**Coppell**	(J. L. Land)	.....	1	.....	2	7		25	1	17	29	1	10	7	1	14500	8500	.....	.....	.....	38	20
4	**DALLAS:** Casa Linda	Kenneth Thomas	5	1	315	69	40	2	718	1	137	436	1	51	15	1	303000	20000	10000	181555	4834	707	514
5	Casa View	Wilfred Bailey	4	1	158	22	29		.....	1	87	678	1	38	26	1	208304	450	1745	63613	760	517	382
6	Chapel Hill	Robert Langley	.....	1	.....	6	12		.....	1	64	310	1	46	104	1	158888	18810	780	93530	.....	174	140
7	Christ	Bourdon Smith	.....	1	187	8	25		95	1	54	163	1	56	21	1	111000	12500	3300	74624	280	345	306
8	Cochran Chapel	Glendell Jones	4	1	120	9	22		.....	1	144	1158	1	80	35	1	300000	53000	.....	79000	.....	647	375
9	Ervay Street	Theo Wright	.....	1	.....	.....	7		600	1	39	319	.....	.....	2	1	85000	.....	4500	.....	.....	118	137
10	First	Robt. Goodrich, Jr.	149	1	169	51	33		4284	1	554	3486	1	200	115	1	3000000	36000	513642	837000	.....	2908	2795
11	Grace	Fitzhugh Talbot	35	1	39	9	17		1100	1	134	824	.....	68	56	1	316000	24500	6000	5204	.....	542	597
12	Greenland Hills	William Penn	.....	1	58	.....	19		.....	1	61	647	.....	.....	7	1	275000	20000	2835	3048	.....	329	321
13	Highland Park	Wm. Dickinson, Jr.	215	1	181	132	90		.....	1	1110	6300	1	580	2993	1	5150000	.....	251310	1100000	.....	4524	3550
14	Lake Highlands	Addison Cutter	.....	1	214	41	32		.....	1	187	4337	1	40	296	1	164000	16000	4102	62647	.....	415	296
15	Lakewood	McClain G. Smith	42	1	81	17	27		.....	1	131	1346	1	31	10	1	550000	35000	5000	172665	200	763	465
16	Lovers Lane	Thomas J. Shipp	.....	1	365	95	64		.....	1	340	3200	1	68	109	1	1658723	.....	202034	510566	.....	3156	2247
17	Maple Lawn	(Michael Haynes)	4	1	43	2	7		.....	1	10	167	.....	.....	40	1	111000	37000	.....	3023	.....	101	70
18	Mary King	(Kenyon Albrecht)	.....	1	45	3	11		.....	1	26	426	1	16	2	1	50000	10500	.....	3500	.....	102	43
19	Memorial	Harold Taylor	17	1	64	20	15		.....	1	78	905	1	25	5	1	200000	15000	750	55000	.....	300	152
20	Munger Place	R. C. Calvert	29	1	65	54	40		600	1	285	1510	.....	.....	26	1	500000	75000	19500	49423	.....	801	871
21	Northaven	Bill Holmes	12	1	120	7	15		.....	1	.....	544	.....	.....	10	1	424000	.....	40000	370000	.....	377	311
22	Oak Lawn	Fred Edgar	54	1	162	26	32		.....	1	300	1200	1	400	100	1	450000	25000	30000	57000	.....	687	945
23	Owenwood	Hargrove Grounds	23	1	52	8	13		.....	1	122	909	1	35	4	1	140000	19000	.....	16246	.....	495	344
24	Preston Hollow	Fred Adams	8	1	92	13	27		.....	1	84	1032	.....	.....	12	1	275000	23000	.....	86744	.....	356	275
25	Ridgewood Park	Wallace Chappell	2	1	125	14	19	3	.....	1	89	1211	1	.....	180	1	237500	20000	.....	127481	.....	187	182
26	St. John's	Jas. Simpson, Jr.	40	1	75	14	25		.....	1	120	3453	1	45	8	1	247500	15000	.....	3200	.....	353	300
27	St. Luke's	Walter Zimmerman	36	1	92	6	21		.....	1	91	679	1	30	21	1	235000	24500	.....	44478	.....	308	565
28	St. Stephen	Wm. McElvaney	1	1	140	6	14		.....	1	58	25	1	30	.....	1	107000	.....	6250	44500	.....	226	207
29	Trinity	Robt. Ridley	7	1	20	4	7	4	171	1	70	478	.....	.....	11	1	100000	15000	.....	.....	.....	174	178
30	University Park	Earl Hoggard	23	1	328	57	82		.....	1	505	3010	1	.....	20	1	1384992	194404	.....	421651	.....	1510	1180

31	Vickery	Bryan Forrester	10	1	20		9		1	24	307	1	10	5	1	57500	10100	21	3567		100	70
32	Walnut Hill	Charles Denman	60	1	266	33	38	1607	1	151	501	1	31	25	1	300000	32000	11965	130625	42	622	553
33	Webb Chapel	E. C. Blythe, Jr.		1	107	4	15		1	43	657	1	38	3	1	106150	21000	3150	50744		148	135
34	Westerfeld	Alton Vaughan		1	84	15	11		1	16	18	1	14	22	1	60000	1000				151	109
35	White Rock	T. Herbert Minga	10	1	272	80	35		1	225	1790	1	50	25	1	626795	1320	35829	242212		1148	932
36	**Garland:** Axe Memorial	Earl Harvey		1	350	31	39		1	116	708	1	40		1	213355	21000		128844	1344	612	486
37	First	Duke Barron	25	1	287	61	33		1	167	521	1	57	28	1	486000	30000		78000		1307	850
38	St. Philip's	Pat Hudson		1	45	5	8	50	1	25	205				1	30000	6000				80	82
39	**Irving:** First	Robt. Walker	16	1	243	20	32		1	154	1011	1	45	20	1	600000	50000		246397		957	700
40	Kirkwood	Ira Galloway		1	198	38	28		1	109	159	1	40	12	1	193000	20500	13000	116647		357	379
41	Oak Haven	James Gatlin	1	1		11	20		1	51	384	1	25	125	1	127168	19600	800	110000	2000	145	120
42	Plymouth Park	Jack McGee		1	376	31	65		1	111	510	1	41	285	1	181203	16354		115951	3000	413	361
43	**Richardson:** First	Bob Middlebrooks	12	1	492	48	44		1	260	682	1	85	56	1	356000	51500	1000	168668		1085	779
44	Spring Valley	Jack Gibson		1	110	12	19		1	55	211	1	56	5	1	125000	15000	10000	68687	350	170	165
45	West Shore	James Gwaltney		1		7	8		1	42	295			5	1	30000	16000	7000	19000		97	87
46	**Rowlett-Pleasant Valley**	Kermit Van Zant	3	2	36	12	12		2	29	100	1	10	24	2	19400					87	53
47	Rowlett		3	1	14	9	6		1	17	100			1	1	10000					50	30
48	Pleasant Valley			1	22	3	6		1	12		1	10	23	1	9400					37	25
	Total		855	47	6322	1119	1182	9250	47	6559	47513	34	2429	4889	47	20493978	1054038	1184513	6031873	12810	28668	23878
	Total Last Year		787	47	6044	1014	1155	9477	47	6632	41341	34	2721	4824	47	19145993	938007	1148264	5960732	5641		
	Increase		68		258	105	27				6172			65		1347985	116031	36249	71141	7169		
	Decrease							227		73			292									

DALLAS S.W. DISTRICT			25	26	27	28	29	30	31	32	33	34	35	36	37	38	39	40	41	42	43a	43b
1	**Cedar Hill**	A. M. Davenport		1	51	3	13	79	1	45	266			3	1	38450	7700	1445	1140		162	135
2	**DALLAS:**																					
3	Aldersgate	J. Leon Turner		1	120	10	22		1	130		1	90	6	1	188000	12000		59000		500	380
4	Arcadia Park	Kenneth C. Smith		1	40	4	9		1	43	223			2	1	44128	12389	300	9573		162	81
5	Asbury	James McKeown		1	110	5	26		1	51	984	1	20	1	1	263683	965	6705	147475	1390	151	156
6	Brandon Avenue	John Poe Hensley		1	127		20		1	97		1	50	5	1	221776	19700	40801	74400		384	242
7	Brooklyn Avenue	Henry H. Lawson	24	1	90	13	31		1	131	1318	1	38	13	1	278500	22500	31167	18500		530	402
8	Cedar Crest	Linwood J. Roberson	2	1	82	6	10	150	1	35	578	1	16	3	1	120000	30000		47000	850	234	216
9	Centenary	Fred Mooring		1	110	2	16		1	53	144	1	47	1	1	153750	10200		67000		272	215
10	Clearview	T. J. Smith	12	1	68	4	14	225	1	33	390	1	26	14	1	60000	10000		3138	500	138	108
11	Cockrell Hill	A. H. Logan	6	1	137		26		1	71	463	1	70	15	1	110000	18000		10310		453	405
12	Elmwood	Neyland Hester	26	1	137	23	29		1	112	644		42	15	1	145000	26000	9000	45475	800	556	365
13	Glendale	(Robert L. Flynt)		1	56	2	7	72	1	16	66		16	6	1	25000	10000	300	3400		57	60
14	Glen Oaks	William J. Hodge	5	1	134	15	12	5	1	24	234	1	45	121	1	268000	29000	15560	167000		384	270
15	Irwindell	John Dvorak	4	1	126	30	32		1	113	988	1	56	14	1	275000	16500	500	101150		548	492

STATISTICAL TABLE No. 1-B

List No.	CHARGE AND CHURCH	PASTOR	CHURCH SCHOOLS (Cont.) ADDITIONAL INFORMATION: Adult Home and Extension Members (Include also in Line 16)	Number of Church Schools on Charge	Methodist Pupils and Constituents in Vacation Church Schools	Church School Members Joining the Church on Profession of Faith	Number of Classes or Groups using or not using Approved Methodist Lesson Material: Using	Not	Church School Offering for World Service and Conf. Benevolences	W.S.C.S.: Number of Societies (Not Guilds, Groups, or Circles)	Membership (Including Wesleyan Service Guild)	Amount Paid for Local Church and Community Work	METHODIST MEN'S CLUB: Number Chartered Groups	Membership	Number "Together" Subscriptions	Number of Organized Churches	PROPERTY AND OTHER ASSETS: Estimated Value of Church Buildings, Equipment, and Land	Estimated Value of Parsonages, Furniture, and Land	Estimated Value of Other Property (Including Cash, Bonds, etc.)	Indebt. on Bldgs., Equipment, Parsonages	Indebtedness on Current Expenses	Number of Known Tithers	Average Sunday Morning Worship Attendance
	DALLAS S.W. DISTRICT		25	26	27	28	29		30	31	32	33	34	35	36	37	38	39	40	41	42	43a	43b
16	Kessler Park	J. W. Sprinkle	12	1	104	25	19			1	224	243	1	75	10	1	465667	38000	98864	21043		972	574
17	Lake June	(Jerry D. Elrod)	2	1	25	6	8			1	14	100			5	1	35000					67	41
18	Lambuth	Luther A. Hill		1	86	9	19			1	51	136	1	31	12	1	93000	15658		52410	78	295	168
19	Lancaster Avenue	Edgar Huffstutler		1	132	8	19	1		1	86	319	1	35	8	1	135000	23272		15085		457	443
20	Oak Cliff	Phillip W. Walker	36	1	112	26	50		4000	1	340	2186	1	120	50	1	600000	36000	25000	31635		1050	870
21	Pleasant Mound	C. D. Reynolds	10	1	235	38	22			1	131	543	1	50	6	1	350000	13000	700	47000		642	556
22	St. Andrew's	J. Thomas Graves		1	124	4	19		289	1	29	210	1	31	12	1	110000	16200	9824	82000		76	76
23	St. Matthew's	G. H. Pat Etheredge		1	62	11	10			1	25	153	1	21		1	30000	13800	1379	11682		66	60
24	St. Mark's	Bill M. Stinson	2	1	60	10	13		44	1	57	259	1	30	104	1	100000	25000		19000		164	139
25	Southwood	Raymond A. Trompler		1	101	7	10		156	1	61	461			1	1	90686	22927	13522	48701		231	157
26	Stevens Park	(Melvin West)	3	1	52	5	11			1	1	40			26	1	41000	8500		13641		94	72
27	Tyler Street	Stone Risinger	142	1	225	61	48		1080	1	369	181	1	309	9	1	1048500	58100	21693	145806		1836	1548
28	Urban Park	J. W. Fielder	22	1	16	10	33			1	103	1173	1	43	40	1	219600	18000	15700	31846		424	343
29	Wesley	Wesley V. Hite	33	1	202	35	17	1	257	1	150	1340	1	83	8	1	475000	29000		108823		1050	560
30	Wheatland	Richard Flach, Jr.	8	1	50	4	9			1	17	35			4	1	87000	12000		5605		103	87
31	**De Soto**	(Edwin E. Sylvest, Jr.)	2	1	40	1	8	1		1	21	62			4	1	20650			2829		39	39
32	**Duncanville**		14	1	125	10	17			1	81	633			6	1	125000	25000	10000	103000		336	313
33	**Grand Prairie:**																						
34	First	Leslie W. Seymour	65	1	143	24	33			1	221	657	1	39	25	1	505000	17000		193624		1203	926
35	Inglewood	G. William Jones		1	41	6	13			1	33	145			18	1	111700	1500		55000		130	102
36	Prairie Heights	Elden D. Traster, Jr.	4	1	107	6	14			1	59	503	1	26	89	1	75000	16200	1318	21800		230	186
37	**Hutchins**	Donald G. Coke	10	1	87	2	14			1	35	49		8	2	1	38000	19000		7374		137	87
38	**Lancaster:**																						
39	First	Olin Tunnell, Jr.		1	72	16	18	1		1	35	318				1	176000	20000		44984		300	220
40	Skyline	(Donald L. Purves)		1	48	1	7			1	22	63	1	21	12	1	17200	5000		5591		65	50
41	**Lawson**	(George R. Lewis)	3	1	15	1	4									1	6500		100			8	6
42	**Mesquite**	Earl E. Kifer	13	1	153	7	25			1	83	315	1	37	21	1	475000	25000		173000		691	381
43	**Rylie**	(Woodrow W. Kirby)	2	1	28	2	8			1	20	100	1	8	2	1	50000	11000	414	6290		121	105
44	**Seagoville**	Dan Leander	17	1	62	4	15			1	47	43	1	25	12	1	100000	12000		2478		210	226
45	**Wilmer**	James G. Stone	14	1			10			1	15	52	1	20	3	1	20000	7000	534			67	70

Total		493	42	3895	456	760	13	6352	41	3284	16767	27	1528	708	42	7789832	706111	304826	2005408	3618	15595	11932
Total Last Year		438	42	4021	510	732	18	11121	41	3295	21138	31	1436	1042	42	7167748	682894	129565	1773352	6804		
Increase		55				28							92			622084	23217	175261	232056			
Decrease				126	54		5	4769		11	4371	4		334						3186		

DENTON DISTRICT		25	26	27	28	29		30	31	32	33	34	35	36	37	38	39	40	41	42	43a	43b
1 **Allison-Chinn's Chapel**	(Jim R. Andrews)		2			2	4	217		5					2	3700					8	5
2 Allison			1				4	128		5					1						8	5
3 Chinn's Chapel			1			2		89							1	3700						
4 **Alvord**	(W. E. Grisham)	6	1			9			1	26	60			36	1	25000	6750				78	90
5 **Argyle**	Inge M. Halbert		1		1	5			1	15	571			1	1	16000	11000		850		43	47
6 **Aubrey-Green Valley**	(Wayne Callaway)		2	24		8								1	2	3000	3500				64	63
7 Aubrey			1			5								1	1	2000	3500				38	34
8 Green Valley			1	24		3									1	1000					26	29
9 **Blue Mound**	(David Davis)		1	20		4		80	1	19	65			33	1	10000	400	7800			36	39
10 **Bowie**	Elden Cole	15	1		3	18			1	110	543	1	36	20	1	110000	15000	11500			374	275
11 **Boyd**	(Jerry Ott)	2	1	45		7			1	15	175		2		1	30000	12000		744		69	67
12 **Bridgeport**	Robert May	12	1	55	10	12		721	1	55	258		8	6	1	125000	15000	15416	100000		234	240
13 **Callisburg-Westview**	(Andy Fowler)		2		4	6			1	10			5	1	2	17400	5900				78	58
14 Callisburg			1			3			1	10			2	1	1	10900	5900				42	30
15 Westview			1		4	3							3		1	6500					36	28
16 **Chico-Morris Memorial**	(Tom Peel)		1	50	2	9			1	16	42	1	18	4	1	42000	7000	1000			125	95
17 **Cooper Creek**	(A. J. Rehkop)	7	1		6			25	1	13	67				1	8000					37	
18 **Decatur Circuit**	(Strader Taylor)	8	4	8		9	2							6	4	32000	7500				83	116
19 Greenwood			1			1									1	5000	7500				8	11
20 Oak Grove		6	1	6		4	2							6	1	18000					40	63
21 Sand Hill			1	2		2									1	5000					20	24
22 Slidell		2	1			2									1	4000					15	18
23 **Decatur: First**	W. Raymond Corrigan	29	1	79	11	15		194	1	129	140		35	3	1	136000	10300	4644			357	344
24 **Denton: Asbury**	David Kittrell		1	59	6	15	2		1	40	324	1	26	5	1	171000	19000		50800			
25 First	H. Noel Bryant	54	1	143	21			1169	1	343	1862	1	125	37	1	567500	42000	37500	9426		1260	825
26 Wilson Memorial	(Dois Kennedy)		1		1				1	9	31				1	10000		300			39	36
27 **Dye Mound**	(W. D. Craig)														1	1000					6	4
28 **Elm Ridge-Larger Parish**	(Joe Funk)		3		2	10		223							3	26000					61	48
29 Elm Ridge			1		2	6		123							1	12000					24	25
30 Mustang			1			2		50							1	7000					9	10
31 Oak Grove			1			2		50							1	7000					28	13
32 **Era-Spring Creek**	(Dale Swain)	10	2	24	1	11	1		1	16	116			20	2	17382	9450				66	69
33 Era		6	1	24	1	7			1	16	116			18	1	14282	9450				41	40
34 Spring Creek		4	1			4	1							2	1	3100					25	29
35 **Forestburg-Rosston**	(John Ross)		2	54	2	10			1	14				15	2	14000					59	58

STATISTICAL TABLE No. 1-B

List No.	CHARGE AND CHURCH	PASTOR	CHURCH SCHOOLS (Cont.) ADDITIONAL INFORMATION: Adult Home and Extension Members (Include also in Line 16)	Number of Church Schools on Charge	Methodist Pupils and Constituents in Vacation Church Schools	Church School Members Joining the Church on Profession of Faith	Number of Classes or Groups using or not using Approved Methodist Lesson Material: Using	Not	Church School Offering for World Service and Conf. Benevolences	W.S.C.S.: Number of Societies (Not Guilds, Groups, or Circles)	Membership (Including Wesleyan Service Guild)	Amount Paid for Local Church and Community Work	METHODIST MEN'S CLUB: Number Chartered Groups	Membership	Number "Together" Subscriptions	Number of Organized Churches	PROPERTY AND OTHER ASSETS: Estimated Value of Church Buildings, Equipment, and Land	Estimated Value of Parsonages, Furniture, and Land	Estimated Value of Other Property (Including Cash, Bonds, etc.)	Indebt. on Bldgs., Equipment, Parsonages	Indebtedness on Current Expenses	Number of Known Tithers	Average Sunday Morning Worship Attendance
	DENTON DISTRICT		25	26	27	28	29		30	31	32	33	34	35	36	37	38	39	40	41	42	43a	43b
36	Forestburg			1	54		6			1	14				10	1	7000					39	38
37	Rosston			1		2	4								5	1	7000					20	20
38	**Gainesville:** First	Chief A. Warden	23	1	90	10				1	113	294	1	92	52	1	102500	28000	2100			500	378
39	Whaley Memorial	Arthur Cox	20	1	78	19				1	110	748			12	1	212000	20000		20000		320	389
40	**Justin**	(Ed Miller)	6	1		6	10						1	20	58	1	45000	16000	500	11765		111	68
41	**Krum**	(Ramon Womack)	3	1	36	1	8			1	10	129			4	1	30900	10500		1780		80	34
42	**Lake Dallas**	(W. J. Goodwin)		1	36	4	10			1	23		1	12	15	1	35000	1500		2586		75	77
43	**Lewisville**	Ed. K. Sparkman	25	1	95	5	14			1	58	280			24	1	70000	15000	10000	20000			210
44	**Little Elm**	(Andrew Ashburn)		1	3		3								1	1	10000					37	29
45	**Montague**	Elden Cole	6	1	28		5			1	9	388			2	1	12500					42	40
46	**Myra-Hood**	(Jack D. Phelps)		2		5	8								5	2	18000	4200				75	27
47	Myra			1			5								5	1	10000	4200				40	15
48	Hood			1		5	3									1	8000					35	12
49	**Nocona**	Terry Atkinson	10	1	108	12	19		415	1	80	200	1	85	8	1	150000	25000				242	163
50	**Paradise Circuit**	(Jerome Dunderstadt)		3		13	14			1	19	50			9	3	29075	6900		1200		87	
51	Boonsville			1		4	3									1	7075			1200		87	
52	Garvin			1		3	4								5	1	4500						
53	Paradise			1		6	7			1	19	50			4	1	17500	6900					
54	**Pilot Point**	Ed Painter		1	23		7			1	13	65	1	15	10	1	30000	9000				87	75
55	**Ponder-Stony**	(Ray Fenley)		2	20	6	7			1					14	2	14000	8000		1957		46	26
56	Ponder			1	20	5	5			1					14	1	11000	8000		1957		31	19
57	Stony			1		1	2									1	3000					15	7
58	**Rhome**	Roy Montgomery		1			3	1				91			6	1	30000					55	20
59	**Ringgold**	Terry Atkinson	6	1			3			1	12	60				1	12000	3000				44	21
60	**Roanoke**	(Jack Barcus)		1	35		6			1	12				27	1	13800	8000		2700		49	43
61	**Saint Jo**	Charles Cole	3	1	44	4	9	1			27	55			2	1	58000	11500	100			118	120
62	**Sanger**	Bill Murray		1	25	1	8			1	40	168			1	1	50000	11000	100			115	143
63	**Sivel's Bend Circuit**	(Dan Gleckler)		3											5	3	16300	8000				17	20
64	Marysville			1												1	6000					5	6
65	Sivel's Bend			1											5	1	6000	8000				5	5

66 Woodbine			1												1	4300					7	9
67 **Spanish Fort Circuit**	(Gale Merrill)		2	15										7	3	9000	3500				50	41
68 Spanish Fort			1	15										6	1	6000	3500				35	32
69 Bonita			1											1	1	2000					15	9
70 Shady Grove															1	1000						
71 **Sunset-Park Springs**	Mrs. W. S. Franklin	10	2		13	7		75					8	2	2	10000	1500				38	36
72 Sunset		5	1		6	5		75					6	1	1	5000					19	18
73 Park Springs		5	1		7	2							2	1	1	5000	1500				19	18
74 **Valley View**	(Fred McGee)		1	47	2	9		50	1	25	326			1	1	15000	3500	400	1500		69	74
Total		255	59	1244	171	300	11	3169	29	1386	7108	9	487	453	61	2339057	358900	91360	225308		5334	4553
Total Last Year		275	60	1517	137	291	8	2985	29	1398	7356	16	625	478	60	2206600	335250	83886	127638			
Increase					34	9	3	184							1	132457	23650	7474	97670			
Decrease		20	1	273						12	248	7	138	25								

GREENVILLE DISTRICT		25	26	27	28	29		30	31	32	33	34	35	36	37	38	39	40	41	42	43a	43b
1 **Becker**	Gary Van Boening		1			1								3	1	6000					16	20
2 **Bethel**	(Gene Welborn)	1	1			3								1	1	9000					9	10
3 **Caddo Mills**	Sam J. Smith	13	1	37	1	11			1	23	77			5	1	62000	6400	300			125	60
4 **Celeste**	Albert F. Click		1		6	All			1	30	249			2	1	60000	12700				137	90
5 **Chisholm-Heath**	(John B. Welch)	3	2	19	3	9			1	18	287				2	19000	6000				87	74
6 Chisholm			1	19		4			1	18	287				1	13000	6000				58	46
7 Heath		3	1		3	5									1	6000					29	28
8 **College Mound**	Glendell Jones, Jr.		1	25	5	8			1	39	210			22	1	20700	8000	1000	300		70	36
9 **Commerce: First**	G. C. Randolph	34	1	52		All			1	141	415		62	5	1	100000	10300	4000	2365		450	375
10 **Commerce Circuit**	Joseph R. Saylor, Jr.		3		9	6	3							1	3	11900	2800				98	87
11 Caney			1		4	3									1	3500					32	26
12 Fairlie			1		5	3									1	5400	2800				26	24
13 Scatterbranch			1				3							1	1	3000					40	37
14 **Crandall**	Larry G. Becker	1	1	18		10			1	17	9				1	30000	10500	500	1949		77	77
15 **Elmo**	(B. Whiteside)(Ch. Dir.)		1			4	1					1	7		1	25000	300	5	2775		36	42
16 **Fate**	(Loy Williams)		1			5															16	17
17 **Floyd-Merit**	(Jesse L. Baker)	3	2		3	10			2	26	307				2	33000	6000				98	98
18 Floyd			1		3	5			1	16	261				1	8000	6000				40	36
19 Merit		3	1			5			1	10	46				1	25000					58	62
20 **Forney**	Raymond F. Butts	4	1	46	4	14			1	46	195			1	1	50000	3500				123	130
21 **Greenville:**																						
22 Kavanaugh	Gordon D. Casad	31	1	100	16	13	1		1	168	1026			13	1	492500	35000		63125		431	412
23 Lee Street	W. T. Johnson		1	59	12	20	1		1	64	224			8	1	40000	18000	4301	7405		250	230
24 Wesley	Bill Betts	60	1	120	13	All			1	163	1663	1	85	6	1	320500	16500	16000	51863		546	500
25 **Jones-Bethel**	E. G. Hamilton	3	1			4								1	1	4500	2500				21	14

STATISTICAL TABLE No. 1-B

List No.	CHARGE AND CHURCH	PASTOR	CHURCH SCHOOLS (Cont.) — ADDITIONAL INFORMATION: Adult Home and Extension Members (Include also in Line 16)	Number of Church Schools on Charge	Methodist Pupils and Constituents in Vacation Church Schools	Church School Members Joining the Church on Profession of Faith	Number of Classes or Groups using or not using Approved Methodist Lesson Material: Using	Not	Church School Offering for World Service and Conf. Benevolences	W.S.C.S.: Number of Societies (Not Guilds, Groups, or Circles)	Membership (Including Wesleyan Service Guild)	Amount Paid for Local Church and Community Work	METHODIST MEN'S CLUB: Number Chartered Groups	Membership	Number "Together" Subscriptions	Number of Organized Churches	PROPERTY AND OTHER ASSETS: Estimated Value of Church Buildings, Equipment, and Land	Estimated Value of Parsonages, Furniture, and Land	Estimated Value of Other Property (Including Cash, Bonds, etc.)	Indebt. on Bldgs., Equipment, Parsonages	Indebtedness on Current Expenses	Number of Known Tithers	Average Sunday Morning Worship Attendance
	GREENVILLE DISTRICT		25	26	27	28	29		30	31	32	33	34	35	36	37	38	39	40	41	42	43a	43b
26	**Kaufman**	James E. Garrett	10	1	82	8	18	2		1	63	139	1	125	10	1	95000	15000	7200			236	224
27	**Kemp**	Norman Carter		1	30		7			1	12	42			5	1	46000	8500	750			90	75
28	**Kingston-White Rock**	C. B. Garrett		2			10								2	2	16700					65	35
29	Kingston			1			5								1	1	11700					25	15
30	White Rock			1			5								1	1	5000					40	20
31	**Liberty-Ardis Heights**	(W. F. Sale)		1		13	4									1	8000	5000					
32	**Lone Oak**	(George Topper)		1	61	3	7			1	20	218			1	1	18500	6500				84	71
33	**Mabank**	George A. Thompson	25	1	47	1	12			1	42	127	1	20	1	1	35000	6500		3135		149	130
34	**Quinlan**	John Lee Hyde	8	1	25		6			1		149		16	1	1	23000	5500				67	77
35	**Rockwall**	John S. Rice	27	1	53	10	18			1	74	220			16	1	120000	9500		20666		231	255
36	**Royse City**	Homer H. Caldwell		1	49	1		7		1	62	313			3	1	45000	11500		1678		229	160
37	**Salem-Kinser**	E. Guy Wilson	12	1	46	2				1	11	34	1	25	3	1	45000	7500		4000		94	55
38	**Scurry Circuit**	(Cecil E. Arnold)		3			11								30	2	23500		750			62	67
39	Aley			1			2								5	1	12000					17	20
40	Elm Grove			1			5								5	1	10000					15	18
41	Rosser			1			4								20		1500		750			20	21
42	Warsaw																					10	8
43	**Shady Grove**	Richard Henderson	1	1	13	3	4		120	1	9				1	1	16900		248	3235		28	29
44	**Terrell:**																						
45	Asbury	(Albert L. Rheem)	6	1	22		6			1	12	62			1	1	17000	6200		1200	110	72	70
46	First	M. C. Smith	21	1	73	10				1	199	653			14	1	120000	30000	30585			536	440
47	**Terrell Circuit**													4		2	6000						
48	Ables Springs													2		1	3000						
49	Poetry													2		1	3000						
50	**William's Chapel**	Emmett Mays		1												1	1500						
51	**Wilson Chapel**	Gary Van Boening		1			3								7	1	4500					34	45
52	**Wolfe City**	Robert Shaw	12	1	108	10				1	29				16	1	50000	14000	3250	1450		203	71
	Total		275	41	1085	133	224	15	120	24	1268	6619	5	344	179	42	1975700	264200	68889	165146	110	4770	4076
	Total Last Year		279	42	980	165	213	21	757	24	1249	6923	9	314	194	40	1931800	268800	67838	226200	700		
	Increase				105		11				19			30		2	43900		1051			4770	4076
	Decrease		4	1		32		6	637			304	4		15			4300		61054	590		

PARIS DISTRICT			25	26	27	28	29		30	31	32	33	34	35	36	37	38	39	40	41	42	43a	43b
1	**Bailey Circuit**	(Jonathan R. Leonard)	18	3			8			1	14	53			4	3	43000	8500				82	56
2	Bailey		9	1			2			1	14	53			4	1	19000	8500				33	21
3	Gober		9	1			4									1	14000					31	24
4	Grove Hill			1			2									1	10000					18	11
5	**Blossom-Pattonville**	(J. N. Snow)		2	35	8	9	1		1	20	240		20	18	2	18000	7000				90	84
6	Blossom			1	35	8	4	1		1	20	240		20	12	1	10000	7000				69	58
7	Pattonville			1			5								6	1	8000					21	26
8	**Bonham: Clark Memorial**	(Stan Erickson)		1	21		8			1	11	27			6	1	12000	5000	4000			90	94
9	First	Wm. T. Stephenson	55	1	80	15	16			1	175	2912	1	70	6	1	375000	20000	16200	152000		386	372
10	**Chicota Circuit**	(Stanley Shannon)		4	22	1	14			1	21	14				4	30000	7500				134	128
11	Belk			1	6		3			1	21	14				1	7500					31	31
12	Chicota			1	5		4									1	9500	7500				36	35
13	Palestine			1	5		4									1	5000					31	29
14	Powderly			1	6	1	3									1	8000					36	33
15	**Cooper**	Julian D. Thomas	50	1	50	3	28			1	67	128	1	50	35	1	171000	21500	1500	30232		336	300
16	**Deport**	(Rex M. Carleton)		1	31	1	8			1	36	334			3	1	28000	5600				122	109
17	**Ector-Randolph**	(Glenn Selander)		2	29		12		413	1	29	99	1	16	4	2	26500	6000	60	2040		104	103
18	Ector			1	29		10		325	1	29	99	1	16	4	1	22500	6000	60	2040		73	63
19	Randolph			1			2		88							1	4000					31	40
20	**Enloe-Ben Franklin**	(Michael Walker)	2	2		3	9			2	12	145	2	26		2	28500	11000	1105	1120		70	69
21	Ben Franklin		1	1		1	4			1		10	1	10		1	7500		1030			26	26
22	Enloe		1	1		2	5			1	12	135	1	16		1	21000	11000	75	1120		44	43
23	**Honey Grove**	Walter Sullens	12	1	63	1	18		120	1	75	577			4	1	80000	22500				331	258
24	**Ladonia**	(Earl E. Ball)	4	1	22	2	10			1	18	294	1	20	4	1	27000	6000			325	156	171
25	**Lake Creek-Charleston**	(Harold R. King)		2	35	7	11			1	18	243	2	26		2	11000	2000				77	46
26	Charleston			1			4						1	8		1	3000					26	15
27	Lake Creek			1	35	7	7			1	18	243	1	18		1	8000	2000				51	31
28	**Leonard**	Milford Thompson	5	1	40	1	12			1	27	615			3	1	65000	18000	265	12000		128	137
29	**Minter Circuit**	(James Connaster)		4	40		12			1	12				1	4	19000	3000				92	89
30	Cunningham			1	13		3									1	5000					14	14
31	Milton			1			1									1	1000					13	14
32	Minter			1	15		3			1	12					1	8000	3000				21	21
33	Shady Grove			1	12		5								1	1	5000					44	40
34	**McCraw Chapel**	Walter Sullens	7	1			2									1	4000					14	15
35	**Paris: Calvary**	H. V. Caraway	18	1	57	6	15			1	85	221	1	40		1	80300	9500		25892		221	209
36	Garrett Memorial	Gerald P. McCollom	41	1	31	9	14		1980	1	45	175	1	63	8	1	95200	8500	7310			283	322
37	First	John Shwer	62	1	118	12	36		240	1	286	729	1	100	12	1	750000	35000	2000			870	560
38	**Pecan Gap-Yowell**	Howard E. Adams		2		2	9	2		1	18	40			39	2	42500	7000				118	124
39	Pecan Gap			1		2	7	2		1	18	40			39	1	37000	7000				96	90
40	Yowell			1			2									1	5500					22	34

STATISTICIAN'S REPORT

STATISTICAL TABLE No. 1-B

List No.	CHARGE AND CHURCH	PASTOR	CHURCH SCHOOLS (Cont.) ADDITIONAL INFORMATION: Adult Home and Extension Members (Include also in Line 16)	Number of Church Schools on Charge	Methodist Pupils and Constituents in Vacation Church Schools	Church School Members Joining the Church on Profession of Faith	Number of Classes or Groups using or not using Approved Methodist Lesson Material: Using	Not	Church School Offering for World Service and Conf. Benevolences	W.S.C.S.: Number of Societies (Not Guilds, Groups, or Circles)	Membership (Including Wesleyan Service Guild)	Amount Paid for Local Church and Community Work	METHODIST MEN'S CLUB: Number Chartered Groups	Membership	Number "Together" Subscriptions	Number of Organized Churches	PROPERTY AND OTHER ASSETS: Estimated Value of Church Buildings, Equipment, and Land	Estimated Value of Parsonages, Furniture, and Land	Estimated Value of Other Property (Including Cash, Bonds, etc.)	Indebt. on Bldgs., Equipment, Parsonages	Indebtedness on Current Expenses	Number of Known Tithers	Average Sunday Morning Worship Attendance
PARIS DISTRICT			25	26	27	28	29		30	31	32	33	34	35	36	37	38	39	40	41	42	43a	43b
41	**Petty Circuit**	(William D. Haake)		4		3	4									4	16500	4600				89	89
42	Brookston			1			1									1	4500					30	30
43	Forest Hill			1			1									1	4000					15	15
44	Petty			1			1									1	3500	4600				15	16
45	Tigertown			1		3	1									1	4500					29	28
46	**Pleasant Hill-White Rock**	(Hubert Cunningham)		2			8									2	2750					60	40
47	Pleasant Hill			1			5									1						30	20
48	White Rock			1			3									1	2750					30	20
49	**Ravenna Circuit**	(C. G. Chapman)		3		4	14			1	19	28			29	3	23000	5000				76	47
50	Mulberry			1		2	5								10	1	9000					20	14
51	Ravenna			1		2	5			1	19	28			15	1	9000	5000				31	19
52	White Shed			1			4								4	1	5000					25	11
53	**Roxton**	(Thomas H. Price)	20	1	38	1	8	2		1	51	113			4	1	24000	10000	10000	1825		150	154
54	**Savoy Circuit**	(Larry Ravert)		3	26	10	14			1	18	500			35	3	21000	5500				95	73
55	Marvin			1		4	5								10	1	6000	1375				36	25
56	Savoy			1	26	5	5			1	18	500			10	1	5000	2750				31	27
57	Virginia Point			1		1	4								15	1	10000	1375				28	21
58	**Sumner Circuit**	(A. R. Morgan)		3		1	11								36	3	21050	700	4790			73	58
59	Hopewell			1			3								16	1	4250		340			18	16
60	Mt. Tabor			1			4								17	1	5800		3600			18	17
61	Sumner			1		1	4								3	1	11000	700	850			37	25
62	**Telephone Circuit**	(R. L. Cates)		3		4	11									3	19000	3024					
63	Monkstown			1		3	4									1	5000	1512					
64	New Hope			1			3									1	6000						
65	Telephone			1		1	4									1	8000	1512					
66	**Trenton**	Jack McNabb		1	44	2	10			1	14	256	1	21	5	1	37000	7100				112	56
67	**Windom-Dodd City**	(Charles Scott)	43	4			15			2	41		1	30		4	24800	4500				178	134
68	Dodd City		15	1			2			1	15					1	6000					40	30
69	Hail		7	1			3									1	5800					43	38
70	Lannius		7	1			4									1	3000					30	18

71	Windom		14	1			6		1	26		1	30		1	10000	4500				65	48
72	Klondike															8000		2700					
73	District Parsonage																29000						
	Total		337	56	782	96	346	5	2753	25	1112	7741	13	482	256	56	2103100	273024	49930	225109	325	4537	3897
	Total Last Year		343	56	767	82	342	5	1325	28	1135	4711	9	408	317	56	2094100	240900	26721	198734	590		
	Increase																9000	32124	23209	26375	265		
	Decrease		6		15	14	4		1428	3	23	30	4	74	61								

SHERMAN-McKINNEY DIS.		25	26	27	28	29	30	31	32	33	34	35	36	37	38	39	40	41	42	43a	43b
1 Allen	(W. H. Vanderpool)		1	15	2	8		1	20	242				1	13000	14500				71	44
2 Anna-Melissa-Westminster	(Joe Keith Keeling)	16	3	15	1	13		1	17	48			1	3	24000	12500		2160		159	105
3 Anna		5	1			6		1	10						9000			1031		70	48
4 Melissa		6	1	15	1	5			7						8000			536		47	34
5 Westminster		5	1			2									7000			593		42	23
6 Bell	(Philip Gary Robberson		1	40	2	10	375	1	31	378			35	1	55000	8000	63000	928		78	36
7 Cedar-Pottsboro-Southmayde	(A. D. Campbell, Jr.)	2	3			9	3	2	32	14	1	5	5	3	52300	2000		100		88	101
8 Cedar			1			2	1						1	1	7000			100		18	24
9 Pottsboro		1	1			2	2	1	20				2	1	12300					44	41
10 Southmayde		1	1			5		1	12	14	1	5	2	1	3300	2000				26	30
11 Celina	Sherrell Hendricks	12	1	42		7		1	18	43	1	5	5	1	50000	10000				117	100
12 Denison: Harless	(Lawrence E. Smith)	19	1		2			1	22	60		12	1	1	20000	6000				130	74
13 Imperial Heights	William D. Davis		1		5								1		6000					19	15
14 Trinity	Jack A. Gray, Jr.	34	1	58	5	16		1	80	254	1	31	32	1	235000	12000	149	5367		316	314
15 Waples	W. E. Peterson	49	1	152	31	15		1	258	534	1	61	6	1	325000	25000	145000	5000		961	497
16 Farmersville	Cicero B. Fielder		1	60	1	11		1	73	132			2	1	149000	22000				190	96
17 Friendship	(C. J. Graves)		1	30	7		1	1	22	20			4	1	20000					62	
18 Frisco	A. Bailey Duncan		1		2	10	550	1	50	377			24	1	60500	16000		3400		112	84
19 Gunter	(A. L. Timmons)	3	1			4	78					39	1	1	8500					28	24
20 Howe-Tom Bean	Edwin Scoter	17	2	120	4	16	6	1	16	485			5	2	55000	10500	627			134	118
21 Howe		14	1	86	3	14	6	1	16	485			5	1	47000	10500	627			116	103
22 Tom Bean		3	1	34	1	4								1	8000					18	15
23 Josephine-Copeville-Nevada	(Eugene Beasley)	14	3		4	13	44	2	23	266			13	2	38000	7500	1600		394	106	126
24 Josephine		14	1			5	44	1	13	100			13	1	15000	7500				44	57
25 Copeville			1		4	7								1	13500		1600			43	43
26 Nevada			1			1		1	10	166					10000				394	19	26
27 McKinney: First	Thomas E. Hardy	25	1	71	12			1	110	2795	1	40	17	1	212000	30000	10479	15431			
28 Wesley	Jesse A. Adams, Jr.	37	1	49	1	16	1		35	258			5	1	50000	8500		5200		217	184
29 Messengers Chapel	(H. P. Williamson)		1		1	5	13								5000						
30 Plano	T. Charles Shelley		1		1	18		1	73	259				1	82000	20100	6978	29172		237	190
31 Pleasant Grv.-Blythe Chap.	(R. Edward Burke)	61	3	26		10							3	3	18100		550			54	36
32 Blythe Chapel		31	1	22		4							1	1	8000		200			24	17
33 Pleasant Grove		20	1	4		3							1	1	3200		300			18	12
34 Murphy		10	1			3							1	1	6900		50			12	7
35 Princeton-Blue Ridge	(Harold W. Bennett)		2	38	2	12		1	14	42			3	2	34395	5300	100				88

STATISTICIAN'S REPORT

STATISTICAL TABLE No. 1-B

List No.	CHARGE AND CHURCH	PASTOR	CHURCH SCHOOLS (Cont.) ADDITIONAL INFORMATION: Adult Home and Extension Members (Include also in Line 16)	Number of Church Schools on Charge	Methodist Pupils and Constituents in Vacation Church Schools	Church School Members Joining the Church on Profession of Faith	Number of Classes or Groups using or not using Approved Methodist Lesson Material: Using	Not	Church School Offering for World Service and Conf. Benevolences	W.S.C.S.: Number of Societies (Not Guilds, Groups, or Circles)	Membership (Including Wesleyan Service Guild)	Amount Paid for Local Church and Community Work	METHODIST MEN'S CLUB: Number Chartered Groups	Membership	Number "Together" Subscriptions	Number of Organized Churches	PROPERTY AND OTHER ASSETS: Estimated Value of Church Buildings, Equipment, and Land	Estimated Value of Parsonages, Furniture, and Land	Estimated Value of Other Property (Including Cash, Bonds, etc.)	Indebt. on Bldgs., Equipment, Parsonages	Indebtedness on Current Expenses	Number of Known Tithers	Average Sunday Morning Worship Attendance
	SHERMAN-McKINNEY DIS.		25	26	27	28	29		30	31	32	33	34	35	36	37	38	39	40	41	42	43a	43b
36	Princeton			1	38	2	18			1	14	42			3	1	27395	5300	100				56
37	Blue Ridge			1			4								1	1	7000						32
38	**Prosper**	(Don Murphy)		1	35		9			1	18	761			6	1	57000	10500	20000			55	45
39	**Sadler-Collinsvi.-Gordonsvi.**	Donald Stone	6	3	35					2	29	198		14		3	57000	9000	6000			142	181
40	Collinsville		2	1						1	19	198		5		1	35000	5000	6000			51	58
41	Gordonsville		2	1												1	6500					37	57
42	Sadler		2	1	35		3			1	10			9		1	15500	4000				54	66
43	**Tioga**	(Robert Belew)	2	3										7		1	6000		1000			16	16
44	**Sherman: First**	Daniel Barron	10	1	115	18	23			1	333	220	1	75	47	1	520000	40000	30000	137327		948	545
45	Key Memorial	J. L. Koontz	21	1	124	22	34			1	135	378	1	75	12	1	326000	15000	4416	119153		521	470
46	**Van Alstyne**	Sale Lilly, Jr.	21	1	35	7	9			1	31	27			1	1	90000	16000	8500			145	147
47	**Verona-Blanton Chapel**	(Geo. T. Wilcoxson)	8	2		2	8			1	15	86			35	2	16400		674			65	56
48	Verona		3	1		2	4			1	15	86			15	1	9700		674			25	20
49	Blanton Chapel		5	1			4								20	1	6700					40	36
50	**Weston Circuit**	(Henry Salley)		3	33					1	12	18			4	3	47000	3000				184	132
51	Chambersville			1	3										3	1	30000					94	68
52	Cottage Hill			1	24											1	12000	3000				50	34
53	Weston			1	6					1	12	18			1	1	5000					40	30
54	**Whitesboro**	John G. McLean	15	1	106	1	22			1	37	167			7	1	115000	14000		46111		237	182
55	**Whitewright**	John A. Streun	15	1	43	6	9		100	1	34	52			10	1	50000	15000				134	142
56	**Wylie**	Wm. B. Slack, Jr.		1	35	4	11			1	43	1183	1	35	5	1	100000	20000		5534		131	98
57	**Pilot Grove**	(Discontinued)																					
	Total		387	49	1277	141	320	4	1166	30	1581	9297	8	399	200	45	2897195	352400	299073	374883	394	5655	4246
	Total Last Year		398	48	1455	166	356	5	1067	29	1605	12005	15	466	923	48	2780690	344300	177809	402646	2136		
	Increase									1							116505	8100	121264				
	Decrease		11	1	178	25	36	1	99		24	2708	7	67	633	3				27763	1742		

SULPHUR SPRINGS DIST.		25	26	27	28	29	30	31	32	33	34	35	36	37	38	39	40	41	42	43a	43b
1 **Annona**	Millard Fairchild	11	2	32	1	12		1	34	146			4	2	28500	5000	90			118	85
2 Annona		8	1	32	1	10		1	34	146			4	1	22500	5000	90			86	63
3 Boxelder		3	1			2								1	6000					32	22
4 **Avery**	Gary Regan	19	2	76	11	14		2	41	29			3	2	56300	5500				147	93
5 Avery		14	1	76	11	10		1	25	12			1	1	44300	5500				112	62
6 Williams Chapel		5	1			4		1	16	17			2	1	12000					35	31
7 **Bogata**	John Hawkins	28	2	73	9	14		1	53	69	1	21	6	2	31000	8500	2500			187	140
8 Bogata		28	1	60	7	11		1	50	69	1	21	6	1	25000	8500	2500			146	121
9 Rosalie			1	13	2	3			3					1	6000					41	19
10 **Brashear-Gafford Chapel**	(R. Bruce Southard)		2	48		10		1	9	3				3	7140	3100				112	107
11 Brashear			1	18		4								1	2700	3100				36	37
12 Gafford Chapel			1	30		6		1	9	3				1	4440					76	70
13 Ridgeway														1							
14 **Clarksville: McKenzie Mem**	William Greenhaw	15	1	89	9	16		1	129	1021			20	1	90000	10000				600	330
15 **Como**	(B. L. Smith)		3		5	11		2	25	107			4	3	21000	3500	2900			122	88
16 Como			1		3	3		1	15	100			4	1	10000	3500	2900			60	43
17 Mahoney			1		1	5								1	3000					25	15
18 Reilly Springs			1		1	3		1	10	7				1	8000					37	30
19 **Cumby**	(W. V. Ray)	2	3	121	5	16	96	3	53	313	1	25	10	3	30500	8000				145	166
20 Campbell		2	1	50	4	7		1	19	233		12	4	1	10500					53	47
21 Cumby			1	29	1	5		1	25	78		9	6	1	12000	8000				68	83
22 Miller Grove			1	42		4	96	1	9	2		4		1	8000					24	36
23 **Daphne**	(Bayless Evans)		3			2								3	8000						
24 Cuthand			1			1								1	3000						
25 Daphne			1			1								1	2500						
26 Rea's Chapel			1											1	2500						
27 **Detroit**	(Bob Cole)	21	2	72	1	11		1	30	105			1	2	13000	7000	950			121	68
28 Bagwell		1	1			3									5000					20	12
29 Detroit		20	1	72	1	8		1	30	105			1	2	8000	7000	950			101	56
30 **Lydia**	(L. G. Aikin)		3		4			1	14	7				3	13000	3000	3500	2500			
31 Brewster			1		4			1	12	7				1	6000	3000	3500	2500			
32 Garland Chapel			1						1					1	2000						
33 Lydia			1						1					1	5000						
34 **Mt. Vernon**	Richard T. Perry	12	1	83	4	15		1	41	1017	1	25		1	80000	21000		3646		209	161
35 **Mt. Vernon Circuit**	P. G. Hightower)		2		1	6	100					12	1	4	27000	5500				92	65
36 Harmony														1	12000					35	21
37 Morris Grove														1	3000					13	8
38 Old Saltillo			1		1	3	40					6	1	1	3000					19	14
39 Terry Memorial			1			3	60					6		1	9000	5500				26	22
40 **Pickton-Pine Forest**	(Fred L. Funk)	10	2	47	1	13		1	15	18			10	2	46000	6000	475	1500	50	84	46

STATISTICAL TABLE No. 1-B

List No.	CHARGE AND CHURCH	PASTOR	CHURCH SCHOOLS (Cont.) ADDITIONAL INFORMATION: Adult Home and Extension Members (Include also in Line 16)	Number of Church Schools on Charge	Methodist Pupils and Constituents in Vacation Church Schools	Church School Members Joining the Church on Profession of Faith	Number of Classes or Groups using or not using Approved Methodist Lesson Material: Using	Not	Church School Offering for World Service and Conf. Benevolences	W.S.C.S.: Number of Societies (Not Guilds, Groups, or Circles)	Membership (Including Wesleyan Service Guild)	Amount Paid for Local Church and Community Work	METHODIST MEN'S CLUB: Number Chartered Groups	Membership	Number "Together" Subscriptions	Number of Organized Churches	PROPERTY AND OTHER ASSETS: Estimated Value of Church Buildings, Equipment, and Land	Estimated Value of Parsonages, Furniture, and Land	Estimated Value of Other Property (Including Cash, Bonds, etc.)	Indebt. on Bldgs., Equipment, Parsonages	Indebtedness on Current Expenses	Number of Known Tithers	Average Sunday Morning Worship Attendance
	SULPHUR SPRINGS DIST.																						
41	Pickton		4	1	35	1	8			1	15	18			5	1	38000		475	1500	50	49	26
42	Pine Forest		6	1	12		5								5	1	8000					35	20
43	**Saltillo-Tira**	(Don Hatley)		5	45		17	4		2	28					5	25500	2500		400		163	101
44	Birthright			1			4									1	6000						
45	Center Point			1				4								1	3000						
46	Saltillo			1	25		5			1	10					1	6500	2500					
47	Shirley			1	20		5									1	4000						
48	Tira			1			3			1	18					1	6000			400			
49	**Sulphur Bluff**	(A. L. Dennis)		3	50	7	11			1	12	35		15		3	22000	6000	1000			125	34
50	Dike			1			3									1	6000					20	6
51	Nelta			1			3									1	6000					40	10
52	Sulphur Bluff			1	50	7	5			1	12	35		15		1	10000	6000	1000			65	18
53	**Sulphur Springs:**																						
54	First	Felix R. Kindel	129	1	97	15	20			1	194	483			15	1	545000	30000	19000	57685		760	771
55	Wesley	James H. Westbrook	20	1	42	7				1	36	255			2	1	32000	8000	305				
56	**Sulphur Springs Circuit**	(Alfred D. Butler)		2	56		9	2		1	22	100				2	18000	6500				88	50
57	Arbala			1	18		3									1	8000					18	15
58	Shooks Chapel			1	38		6	2		1	22	100				1	10000					70	35
59	**Talco**	(H. O. Scott)	4	1		3	11			1	17	23			12	2	28950	10000		93		79	65
60	Fulbright															1	3950					5	60
61	Talco		4	1		3	11			1	17	23			12	1	25000	10000		93		74	5
62	**Winnsboro**	Buist B. Wilson	10	2	72	2	22			1	75	278			10	1	40000	10000	66326			310	235
63	**Woodland Circuit**	(Delbert E. Tyler)		4		7	10	4		1	16	40			10	4	22100	3000				97	95
64	Faulkner			1		3	4									1	4000					20	20
65	Kanawah			1		3	4									1	6000					30	25
66	Lone Star			1				4			16	40			10	1	7100					22	30
67	Woodland			1		1	2			1						1	5000	3000				25	20
68	**Wylie Memorial**	(Bayless Evans)		1			3		72	1	10	25		10	1	1	3400					32	17
69	**Liberty** (Discontinued)																						
70	**District Parsonage**																	22000					

71 Wesley Chapel (Discont.)																							
72 Prairie Grove (Discont.)																							
Total		281	48	1003	92	243	10	268	25	854	4074	3	108	109	51	1188390	184300	97046	65824	50	3591	2717
Total Last Year		265	49	1039	103	265	22	966	25	843	5208	5	572	82	52	1226690	183100	89295	79017			
Increase		15								11				27			1200	7751		50	3591	2717
Decrease			1	36	11	22	12	698			1134	2	464		1	38300			13193			
WICHITA FALLS DISTRICT		**25**	**26**	**27**	**28**	**29**		**30**	**31**	**32**	**33**	**34**	**35**	**36**	**37**	**38**	**39**	**40**	**41**	**42**	**43a**	**43b**
1 Archer City	Linley Vowell		1	75	8	11			1	27	114			7		130000	10000		480		200	94
2 Bellevue-Vashti	J. Aston Pollard		2	45		13			2	26	84			8	2	5900	3500					
3 Bellevue			1	30		7			1	16	63			6	1	3900						
4 Vashti			1	15		6			1	10	21			2	1	2000						
5 Bluegrove Circuit	(Delmer Cain)		4		3	All									4	11800	6900				85	70
6 Bluegrove			1		3										1							40
7 Deer Creek			1		1										1						17	10
8 Joy			1		1										1						17	10
9 Ne port			1		1										1						11	10
10 Bryson	Don Davis		1	50	2	7		396	1	14	75			61	1	25000	8000				83	64
11 Burkburnett	Carrol Copeland	31	1	181	27	26			1	76	525		65	31	1	200000	37000		24517		396	400
12 Byers-Petrolia	Walter L. Zimmerman		2	45	3	14			2	36	395			7	2	34100	9300	380	1329		140	153
13 Byers			1	21	1				1	26	164					25000	5000		1329		74	87
14 Petrolia			1	24	2				1	10	231					9100	4300	380			66	66
15 Dundee	(W. B. Hicks)		1			All								6	1	19000					14	10
16 Electra	Don S. Youngblood	14	1	98	4	27			1	78	391			6	1	135000	12500	3645			386	336
17 Friberg-Cooper	(Steve Stone)	3	1	20		7			1	22	103			3	1	10250	3500				41	35
18 Henrietta	Kirk M. Beard	30	1	114	3	12			1	69	155			5	1	40000	12000	2000			273	225
19 Holliday	(Paul E. Allen)		1	25		7			1	20	17			5	1	23500	15000		700		102	40
20 Iowa Park	Earl J. Patton	20	1	85		20			1	79	354		15	10	1	130000	17500		35000		250	180
21 Jacksboro	Jerry Delleney	17	1	72	10	17			1	89	488		20	21	1	118500	18300				238	247
22 Jermyn	(Robert C. Christian)		1			All			1	13	25			6	1	7000	8000					
23 Megargel	Jack Caldwell		1	37		7			1	12	23				1	32000	9000	200			86	51
24 Perrin-Antelope	(Bill Starr)		2			12			2	29	468			8	2	22000	2200					
25 Antelope			1			5			1	14	218			3	1	15000						
26 Perrin			1			7			1	15	250			5	1	7000	2200					
27 Valley View	(Tom Ridlehuber)	6	1	46	2	6			1	18	664			3	1	21500	5500				51	35
28 Wichita Falls:																						
29 Beverly Drive	(James N. Johnson)		1	70	6	8			1	26	49		12		1	76580			2930		128	130
30 First Church	Howard Hollowell	46	1	110	47	34			1	454	1291			432	1	1712625	86250	78128	36625		1312	1182
31 Floral Heights	T. Lee Miller			162	32	29			1	338	2900		110	47	1	922000	60000		15000		1375	840
32 Grant Street	Foy Thomas		1	106	9	12	1		1	74	1118		45	10	1	222100	24000	5000	82700		336	218
33 St. Mark's	Robert I. Bush	2	1	127	13	13			1	45	450		40	120	1	135000	15000		54612		210	155

STATISTICAL TABLE No. 1-B

List No.	CHARGE AND CHURCH	PASTOR	CHURCH SCHOOLS (Cont.) ADDITIONAL INFORMATION: Adult Home and Extension Members (Include also in Line 16)	Number of Church Schools on Charge	Methodist Pupils and Constituents in Vacation Church Schools	Church School Members Joining the Church on Profession of Faith	Number of Classes or Groups using or not using Approved Methodist Lesson Material: Using	Not	Church School Offering for World Service and Conf. Benevolences	W.S.C.S.: Number of Societies (Not Guilds, Groups, or Circles)	Membership (Including Wesleyan Service Guild)	Amount Paid for Local Church and Community Work	METHODIST MEN'S CLUB: Number Chartered Groups	Membership	Number "Together" Subscriptions	Number of Organized Churches	PROPERTY AND OTHER ASSETS: Estimated Value of Church Buildings, Equipment, and Land	Estimated Value of Parsonages, Furniture, and Land	Estimated Value of Other Property (Including Cash, Bonds, etc.)	Indebt. on Bldgs., Equipment, Parsonages	Indebtedness on Current Expenses	Number of Known Tithers	Average Sunday Morning Worship Attendance
	WICHITA FALLS DISTRICT																						
34	Scotland	Donley Culbertson	13	1	60	8	12			1	38	212		15	3	1	45000	6500	4500	5000		198	203
35	Sunnyside Heights	(Bob Grilley)		1		7	6			1	12	150		12	2	1	44500	10000		17000	350	107	86
36	University	Bob Evans		1	117	13	22			1	102	448				1	345000	36000	1240	125000		460	310
37	Wesley	Ed T. Hayes	10	1	122	8	18			1	78	601		34	22	1	140000	18500	10000	127300		312	266
38	**District Parsonage**																	60000		20000			
	Total		192	31	1767	205	340	1	396	27	1775	11103	10	368	823	31	4608355	494450	105093	548193	350	6783	5330
	Total Last Year		149	31	1654	232	229	4	2609	27	1820	11703	9	380	399	31	4646350	441450	124781	588530	1547	298	4459
	Increase		43										1		424			53000				485	871
	Decrease				87	27		3	2213		45	600		12			37995		119688	40337	1197		
	RECAPITULATION		25	26	27	28	29		30	31	32	33	34	35	36	37	38	39	40	41	42	43a	43b
1	**Dallas—Northeast**	Alsie Carlton	855	47	6322	1119	1182	9	9250	47	6559	47513	34	2429	4889	47	20493978	1054038	1184513	6031873	12810	28668	23878
2	**Dallas—Southwest**	Joseph Connally	493	42	3895	456	760	13	6352	41	3284	16767	27	1528	708	42	7780832	706111	304826	2005408	3618	15595	11932
3	**Denton**	Tom Weaver	255	59	1244	171	300	11	3169	29	1386	7108	9	487	453	61	2339057	358900	91360	225303		5334	4553
4	**Greenville**	Bill Morgan Smith	275	41	1085	133	224	15	120	24	1268	6619	5	344	179	42	1975700	264200	68889	165146	110	4770	4076
5	**Paris**	Henry Mood	337	56	782	96	346	5	2753	25	1112	7741	13	482	256	56	2103100	273024	49930	225109	325	4537	3897
6	**Sherman-McKinney**	W. B. Slack	387	49	1277	141	320	4	1166	30	1581	9297	8	399	200	45	2897195	352400	209073	374883	394	5655	4246
7	**Sulphur Springs**	Boyd I. DeVore	281	48	1003	92	243	10	268	25	854	4074	3	108	109	51	1188390	184300	97046	65824	50	3591	2717
8	**Wichita Falls**	Ed. R. Barcus	192	31	1767	205	340	1	396	27	1775	11103	10	368	823	31	4608355	494450	105093	548193	350	6783	5330
	Total		3075	373	17375	2413	3715	68	23474	248	17819	110222	109	6145	7707	375	43395607	3688423	2200730	9641744	17657	74933	60629
	Total Last Year		2934	375	17477	2410	3583	96	30307	250	17977	110385	128	6922	8259	376	41199971	3434401	1848159	9356849	17418		
	Increase		141			3	132										2195636	254022	352571	284895	239		
	Decrease			2	102			28	6833	2	158	163	19	777	552	1							

STATISTICAL TABLE No. 2-A

List No.	CHARGE AND CHURCH	PASTOR	EXPENDITURES FOR LOCAL CHURCH: Paid on Principal and Interest on Old Indebtedness, Loans Mortgages, etc.	EXPENDITURES FOR LOCAL CHURCH: Paid for Buildings and Improvements (Not including loans, mortgages, etc.	EXPENDITURES FOR LOCAL CHURCH: Paid Other Current Expenses, Incidentals, etc.	EXPENDITURES FOR LOCAL CHURCH: Paid for Church School Lesson Materials, Supplies, Administration, etc.	MINISTERIAL SUPPORT: PASTORS AND ASSOCIATE PASTORS: Salary Claim: Pastor, Associate Pastor(s)	Salary: Paid Pastor	Salary: Paid Associate(s) Pastor(s)	Total Paid	Travel and Expense Fund: Paid Pastor and Associate(s)	MINISTERIAL SUPPORT: District Superintendent's Fund: Apportioned	Paid	MINISTERIAL SUPPORT: Episcopal Fund: Apportioned	Paid	MINISTERIAL SUPPORT: Conference Claimant's Fund: Apportioned	Paid	MINISTERIAL SUPPORT: Minimum Salary Fund: Apportioned	Paid	CONNECTIONAL FUND: General Administration Fund	Jurisdictional, area Conf., and District Administration Fund	Interdenominational Co-op Fund: Apportioned	Paid
DALLAS N.E. DISTRICT			44	45	46	47	48	49a	49b	49c	50c	51a	51b	52a	52b	53a	53b	54a	54b	55	56	57a	57b
1	Addison	(Elmer Carter)	.....	1069	1610	245	1200	1200	.....	1200	.....	50	50	34	34	150	150	.....	.....	.....	51	.....	.....
2	Carrollton	John Brand	6937	2059	12254	1717	7200	7200	.....	7200	300	362	362	144	144	847	847	.....	.....	.....	216	.....	.....
3	Coppell	(J. L. Land)	.....	402	484	176	1300	1200	.....	1200	100	44	44	26	26	125	125	.....	.....	.....	39	.....	.....
4	DALLAS: Casa Linda	Kenneth Thomas	24670	1946	32983	5920	7800	7800	4200	12000	.....	741	741	204	204	1551	1551	.....	.....	.....	306	.....	150
5	Casa View	Wilfred Bailey	10906	350	20075	4885	6900	6960	.....	6960	.....	560	560	132	132	1312	1312	.....	.....	.....	198	.....	.....
6	Chapel Hill	Robert Langley	5768	15955	5122	900	4700	4700	.....	4700	120	40	40	50	50	100	100	.....	.....	.....	145	.....	.....
7	Christ	Bourdon Smith	8004	1509	11429	1690	6000	7200	.....	7200	.....	250	250	120	120	560	560	.....	.....	.....	180	.....	.....
8	Cochran Chapel	Glendell Jones	16755	915	21451	3425	8400	8400	3600	12000	1200	635	635	240	240	1487	1487	.....	.....	.....	360	.....	.....
9	Ervay Street	Theo Wright	.....	467	3491	639	4500	4500	.....	4500	1200	148	148	90	90	300	300	.....	.....	.....	135	.....	.....
10	First	Robt. Goodrich, Jr...	66887	144104	250173	37586	25600	16000	9600	25600	2200	4511	4511	612	612	10557	10557	.....	.....	.....	918	.....	.....
11	Grace	Fitzhugh Talbot	3930	2570	28624	1370	8100	8100	.....	8100	.....	591	591	162	162	1384	1384	.....	.....	.....	243	.....	.....
12	Greenland Hills	William Penn	1704	6061	15968	443	6600	6600	3900	10500	1800	444	444	180	180	855	855	.....	.....	.....	.....	.....	25
13	Highland Park	Wm. Dickinson, Jr....	72999	346814	319310	76396	28800	12000	16600	28600	4851	6788	6788	500	650	17056	17056	.....	.....	.....	804	.....	.....
14	Lake Highlands	Addison Cutter	12785	25973	14378	4001	6000	6000	.....	6000	.....	403	403	120	120	943	943	.....	.....	.....	180	.....	.....
15	Lakewood	McClain G. Smith	17655	70156	22690	7146	15300	8700	6000	14700	1500	902	902	242	242	2111	2111	.....	.....	.....	.....	.....	50
16	Lovers Lane	Thomas J. Shipp	91477	2200	167500	22889	26900	12500	14400	26900	3600	3028	3028	538	538	7086	7086	.....	.....	.....	.....	.....	.....
17	Maple Lawn	(Michael Haynes)	1715	265	1384	335	3100	3120	.....	3120	.....	92	92	67	67	150	150	.....	.....	.....	101	.....	.....
18	Mary King	(Kenyon Albrecht)	1184	522	618	302	3800	3580	.....	3580	.....	116	29	76	19	200	50	.....	.....	.....	65	.....	.....
19	Memorial	Harold Taylor	1092	12866	7700	735	6000	6000	.....	6000	.....	232	232	120	120	543	543	.....	.....	.....	180	.....	.....
20	Munger Place	R. C. Clavert	14473	8094	35142	6756	13800	9000	4800	13800	3000	1175	1182	276	276	2900	2900	.....	.....	.....	414	.....	.....
21	Northaven	Bill Holmes	32704	174	12210	630	7200	7200	.....	7200	442	386	386	132	132	903	903	.....	.....	.....	198	.....	.....
22	Oak Lawn	Fred Edgar	20000	12000	77980	12000	15000	9000	7000	16000	1000	1493	1493	300	300	3495	3495	.....	.....	.....	450	.....	425
23	Owenwood	Hargrove Grounds	3575	563	19316	1507	6800	6800	.....	6800	.....	427	438	136	136	1039	1039	.....	.....	.....	.....	.....	.....
24	Preston Hollow	Fred Adams	16161	.....	15842	2165	8000	8000	.....	8000	.....	406	406	160	160	1122	1122	.....	.....	.....	240	.....	75
25	Ridgewood Park	Wallace Chappell	23266	614	18214	946	5850	5850	.....	5850	660	307	307	108	108	719	719	.....	.....	.....	162	.....	.....
26	St. John's	Jas. Simpson, Jr.	10000	2201	17789	1975	7500	7500	.....	7500	300	500	500	160	161	1200	1200	.....	.....	.....	240	.....	.....
27	St. Luke's	Walter Zimmerma	9362	.....	16460	1061	7800	7800	.....	7800	.....	375	375	156	156	1000	1000	.....	.....	.....	234	.....	.....
28	St. Stephen	Wm. McElvaney, n....	.....	39000	2389	442	4800	4800	.....	4800	.....	164	164	90	90	383	383	.....	.....	.....	135	.....	.....
29	Trinity	Robt. Ridley	.....	1933	5403	425	5000	5040	.....	5040	.....	170	170	100	100	399	399	.....	.....	.....	150	.....	.....
30	University Park	Earl Hoggard	105501	5916	108984	39774	29500	13200	13387	26587	2380	2553	2553	581	581	5974	5974	.....	.....	.....	871	.....	.....

31	Vickery	Bryan Forrester	1115	1492	1187	274	4500	4500		4500		109	109	90	90	300	300				135		
32	Walnut Hill	Charles Denman	23375	1707	27013	1607	7200	7200		7200	600	766	766	144	144	1792	1792				216		
33	Webb Chapel	E. C. Blythe, Jr.	5229	905	5341	615	5640	5640		5640		185	185	112	112	432	432				169		
34	Westerfeld	Alton Vaughan		7788	1310	1000	4500	4625		4625	600	50	50	90	90	100	100				100		
35	White Rock	T. Herbert Minga	27334	19997	51252	8414	20000	9600	10400	20000	2100	1131	1131	336	336	2647	2647				504		
36	**Garland:** Axe Memorial	Earl Harvey	15216		19563	5772	7200	7200		7200	600	536	536	144	144	1255	1255				216		
37	First	Duke Barron	42929	500	35437	3000	12900	8400	4500	12900	900	1039	1039	264	264	2431	2431				396		
38	St. Philip's	Pat Hudson	1326	195	822	494	4800	4800		4800		50	50	60	60	80	80				25		
39	**Irving:** First	Robt. Walker	30484	2241	35733	5126	8800	8800	2100	10900	1525	991	991	260	260	2354	2354				390		
40	Kirkwood	Ira Galloway	18540	1044	18818	1721	7200	7200		7200	600	355	355	144	144	830	830				216		
41	Oak Haven	James Gatlin	9350	2193	8113	1430	5150	5635		5635		211	211	96	96	370	370				144		
42	Plymouth Park	Jack McGee	14308	1837	33537	1765	7500	7900	2750	10650	1400	365	365	184	184	855	855				276		
43	**Richardson:** First	Bob Middlebrooks	31196	12183	45125	12074	8800	8800		8800		943	943	176	176	2207	2207				264		
44	Spring Valley	Jack Gibson	8426	1400	5631	889	6000	6000	1000	7000		222	222	110	110	400	400				165		
45	West Shore	James Gwaltney	1439	2300	5372	359	3600	3600		3600	253	25	25	75	75	50	50				50		
46	**Rowlett-Pleasant Valley**	Kermit Van Zant		1250	939	205	1800	1800		1800		60	68	36	36	142	149				54		
47	Rowlett				317	100	900	900		900		30	38	18	18	71	78				27		
48	Pleasant Valley			1250	622	105	900	900		900		30	30	18	18	71	71				27		
	Total		809777	763730	1562166	283226	405140	317650	104237	421887	33231	34931	34870	8177	8271	82696	82553				10535		725
	Total Last Year		754794	1260157	1423451	283686	362700	293418	91950	385368	28319	34180	34063	7293	7380	80100	76233				10864		225
	Increase		54983		138715		42440	24232	12287	36519	4912	751	807	884	891	2596	6320						500
	Decrease			496427		460															329		

DALLAS S.W. DISTRICT		44	45	46	47	48	49a	49b	49c	50c	51a	51b	52a	52b	53a	53b	54a	54b	55	56	57a	57b
1 **Cedar Hill**	A. M. Davenport	1037	1309	1583	607	5100	5100		5100		125	125	102	102	292	292				178		
2 **DALLAS:**																						
3 Aldersgate	J. Leon Turner	8553	343	12686	1087	7200	7200		7200		497	520	144	144	1163	1216				252		
4 Arcadia Park	Kenneth C. Smith	812	1103	1799	220	4000	4000		4000		130	130	80	80	303	303						
5 Asbury	James McKeown	5995	306	9243	1168	5600	5640		5640		201	201	112	112	470	470				196		
6 Brandon Avenue	John Poe Hensley	12000	500	10480	1200	6900	6900		6900		379	379	138	138	886	866				242		
7 Brooklyn Avenue	Henry H. Lawson	10220	8305	10251	2384	9225	6825	2400	9225	750	403	403	137	137	943	943				239		
8 Cedar Crest	Linwood J. Roberson	6055		9809	1260	6000	6000		6000		254	254	120	120	594	594				160		
9 Centenary	Fred Mooring	10529	378	6235	550	6000	6000		6000		216	216	120	120	506	506				210		
10 Clearview	T. J. Smith	4332	470	2918	250	4000	4000		4000	400	109	109	80	80	254	254				107		
11 Cockrell Hill	A. H. Logan	1176	3771	15344	1626	6825	6825		6825		400	400	137	137	937	940				240		
12 Elmwood	Neyland Hester	9702	5462	21102	2563	7800	7800		7800		495	495	156	156	1159	1159				273		
13 Glendale	(Robert L. Flynt)	1942	82	726	499	3600	3000		3000		84	84	80	60	196	196				70		
14 Glen Oaks	William J. Hodge	17940	1260	14243	2325	6300	6300		6300	1200	287	287	126	126	625	625				220		
15 Irwindell	John Dvorak	19747	3629	19084	2929	7500	7500		7500		458	458	150	150	1010	1010				263		

STATISTICAL TABLE No. 2-A

List No.	CHARGE AND CHURCH	PASTOR	EXPENDITURES FOR LOCAL CHURCH: Paid on Principal and Interest on Old Indebtedness, Loans Mortgages, etc.	EXPENDITURES FOR LOCAL CHURCH: Paid for Buildings and Improvements (Not including loans, mortgages, etc.	EXPENDITURES FOR LOCAL CHURCH: Paid Other Current Expenses, Incidentals, etc.	EXPENDITURES FOR LOCAL CHURCH: Paid for Church School Lesson Materials, Supplies, Administration, etc.	MINISTERIAL SUPPORT: PASTORS AND ASSOCIATE PASTORS: Salary Claim: Pastor, Associate Pastor(s)	Salary: Paid Pastor	Salary: Paid Associate(s) Pastor(s)	Total Paid	Travel and Expense Fund: Paid Pastor and Associate(s)	MINISTERIAL SUPPORT: District Superintendent's Fund: Apportioned	District Superintendent's Fund: Paid	MINISTERIAL SUPPORT: Episcopal Fund: Apportioned	Episcopal Fund: Paid	MINISTERIAL SUPPORT: Conference Claimant's Fund: Apportioned	Conference Claimant's Fund: Paid	MINISTERIAL SUPPORT: Minimum Salary Fund: Apportioned	Minimum Salary Fund: Paid	CONNECTIONAL FUND: General Administration Fund	CONNECTIONAL FUND: Jurisdictional area, Conf., and District Administration Fund	CONNECTIONAL FUND: Interdenominational Co-op Fund: Apportioned	Interdenominational Co-op Fund: Paid
DALLAS S.W. DISTRICT			44	45	46	47	48	49a	49b	49c	50c	51a	51b	52a	52b	53a	53b	54a	54b	55	56	57a	57b
16	Kessler Park	J. W. Sprinkle	20966	997	43695	9765	14700	10200	4500	14700	1200	1005	1005	294	294	2375	2375	.....	.....	.....	514	.....	.....
17	Lake June	(Jerr D. Elrod)	.....	556	2352	309	1800	2119	.....	2119	275	65	65	36	36	152	152	.....	.....	.....	63	.....	.....
18	Lambuth	Luther A. Hill	7545	87	3785	2273	6500	6500	.....	6500	.....	231	231	130	130	539	539	.....	.....	.....	125	.....	.....
19	Lancaster Avenue	Edgar Huffstutler	1754	3456	13866	589	7200	7200	.....	7200	.....	525	579	144	144	1300	1354	.....	.....	.....	252	.....	.....
20	Oak Cliff	Phillip W. Walker	8400	5716	39346	13052	9000	9000	.....	9000	1200	1257	1257	180	180	2942	2962	.....	.....	.....	315	.....	1211
21	Pleasant Mound	C. D. Reynolds	10000	640	30340	4000	7800	7800	.....	7800	.....	693	693	156	156	1622	1622	.....	.....	.....	273	.....	.....
22	St. Andrew's	J. Thomas Graves	2475	3317	4587	568	4680	3180	.....	3180	400	61	61	.....	.....	142	142	.....	.....	.....	.....	.....	.....
23	St. Matthew's	G. H. Pat Etheredge	1265	435	2818	369	4500	360	.....	360	.....	21	21	.....	.....	50	50	.....	.....	.....	.....	.....	.....
24	St. Mark's	Bill M. Stinson	2940	2192	3872	720	6000	6000	.....	6000	.....	200	200	120	120	400	400	.....	.....	.....	210	.....	.....
25	Southwood	Raymond A. Trompler	4306	4592	9590	1276	6500	6500	.....	6500	.....	200	200	130	130	500	500	.....	.....	.....	227	.....	.....
26	Stevens Park	(Melvin West)	1922	1707	2847	305	3600	3600	.....	3600	200	90	90	72	72	210	210	.....	.....	.....	126	.....	.....
27	Tyler Street	Stone Risinger	34594	7656	75194	18756	17800	11400	6400	17800	900	1921	1921	356	356	4495	4495	.....	.....	.....	623	.....	.....
28	Urban Park	J. W. Fielder	5309	1413	19479	6720	7000	7000	.....	7000	600	407	407	140	140	952	952	.....	.....	.....	159	.....	.....
29	Wesley	Wesley V. Hite	14202	3570	23024	5865	10800	8500	2300	10800	.....	878	878	170	170	2055	2055	.....	.....	.....	298	.....	.....
30	Wheatland	Richard Flach, Jr.	1066	211	2107	285	3780	3800	.....	3800	.....	102	102	76	76	239	239	.....	.....	.....	133	.....	.....
31	De Soto	(Edwin E. Sylvest, Jr.)	1171	110	1482	150	2700	2475	.....	2475	.....	55	55	54	54	129	129	.....	.....	.....	95	.....	.....
32	Duncanville		8710	19911	7791	900	7800	5500	1200	6700	.....	330	330	132	132	800	800	.....	.....	.....	231	.....	.....
33	Grand Prairie:																						
34	First	Leslie W. Seymour	30514	643	32133	2494	12000	9000	2975	11975	525	927	927	240	240	2170	2170	.....	.....	.....	420	.....	.....
35	Inglewood	G. William Jones	550	.....	4466	955	5700	4700	.....	4700	.....	84	84	100	100	197	197	.....	.....	.....	50	.....	.....
36	Prairie Heights	Elden D. Traster, Jr.	7445	2085	4064	789	5700	5700	.....	5700	360	241	241	114	114	563	563	.....	.....	.....	200	.....	.....
37	Hutchins	Donald G. Coke	1156	21	1656	583	4200	4200	.....	4200	.....	121	121	84	84	282	282	.....	.....	.....	147	.....	.....
38	Lancaster:																						
39	First	Olin Tunnell, Jr.	10215	971	4923	816	7200	7200	.....	7200	.....	233	233	144	144	545	545	.....	.....	.....	252	.....	.....
40	Skyline	(Donald L. Purves)	564	194	1268	225	1800	1800	.....	1800	.....	42	42	36	36	98	98	.....	.....	.....	63	.....	.....
41	Lawson	(George R. Lewis)	.....	.....	110	26	450	444	.....	444	.....	21	21	9	9	24	24	.....	.....	.....	15	.....	.....
42	Mesquite	Earl E. Kifer	23125	.....	5290	2750	8100	8100	.....	8100	600	395	395	162	162	924	924	.....	.....	.....	283	.....	.....
43	Rylie	(Woodrow W. Kirby)	900	.....	1462	306	4200	4200	.....	4200	.....	116	116	84	84	271	271	.....	.....	.....	147	.....	.....
44	Seagoville	Dan Leander	6000	.....	6937	2200	6000	6000	.....	6000	.....	236	236	120	120	552	555	.....	.....	.....	210	.....	.....
45	Wilmer	James G. Stone	1327	397	1200	256	3800	3800	.....	3800	.....	81	81	76	76	190	190	.....	.....	.....	133	.....	.....

Total		318461	87795	485187	95941	262800	239368	19775	259143	8610	14576	14653	5041	5021	34056	34169				8214		1211
Total Last Year		282231	143924	472491	85942	244705	232250	19855	252105	10294	14638	14653	4842	4882	34219	34232				7965		
Increase		36230		12696	9999	18395	7118		7038				199	139						249		1211
Decrease			56129					80		1684	62				163	63						
DENTON DISTRICT		**44**	**45**	**46**	**47**	**48**	**49a**	**49b**	**49c**	**50c**	**51a**	**51b**	**52a**	**52b**	**53a**	**53b**	**54a**	**54b**	**55**	**56**	**57a**	**57b**
1 **Allison-Chinn's Chapel**	(Jim R. Andrews)					970	970		970		43	43	17	19	103	103				27		
2 Allison						520	520		520		20	20	8	9	50	50				17		
3 Chinn's Chapel						450	450		450		23	23	9	10	53	53				10		
4 **Alvord**	(W. E. Grisham)		127		145	3600	3600		3600		69	69	72	72	162	162				126		
5 **Argyle**	Inge M. Halbert	600	533	418	190	2700	2700		2700		48	48	48	48	111	111				48		
6 **Aubrey-Green Valley**	(Wayne Callaway)		556	508	181	2100	2100		2100		48	48	36	36	113	113						
7 Aubrey			292	275	72	1050	1050		1050		24	24	18	18	57	57						
8 Green Valley			264	233	109	1050	1050		1050		24	24	18	18	56	56						
9 **Blue Mound**	(David Davis)		1385	248	161	1600	1600		1600		40	40	32	32	95	95				64		
10 **Bowie**	Elden Cole		600	9074	865	6000	6000		6000	600	376	376	120	120	876	876				240		
11 **Boyd**	(Jerry Ott)	210	545	1150	189	3200	3200		3200		78	78	64	64	183	183				128		
12 **Bridgeport**	Robert May		10722	2036	1262	5000	5100		5100	300	198	198	100	100	463	463				200		
13 **Callisburg-Westview**	(Andy Fowler)		627	467	149	2100	2100		2100		62	62	42	42	145	145				73		
14 Callisburg			70	321	98	1575	1575		1575		42	42	31	31	100	100				55		
15 Westview			557	146	51	525	525		525		20	20	11	11	45	45				18		
16 **Chico-Morris Memorial**	(Tom Peel)			549	291	4000	3785		3785		135	135	80	80	316	316				140		
17 **Cooper Creek**	(A. J. Rehkop)		261	50	86	1200	1200		1200	600	26	26	12	12	50	50				24		
18 **Decatur Circuit**	(Strader Taylor)		150	1683	140	2100	2100		2100	70	80	80	36	36	184	184				71		
19 Greenwood			25	485	24	250	250		250	10	10	10	4	4	14	14				7		
20 Oak Grove			50	819	93	925	925		925	40	30	30	15	15	70	70				33		
21 Sand Hill			38	235	11	455	455		455	10	20	20	8	8	40	40				14		
22 Slidell			37	144	12	470	470		470	10	20	20	9	9	60	60				17		
23 **Decatur: First**	W. Raymond Corrigan		1306	11504	1585	7700	7700		7700		436	436	154	154	1019	1019				289		
24 **Denton: Asbury**	David Kittrell	5100	598	4367	420	5400	5400		5400		230	230	108	108	539	539				179		
25 First	H. Noel Bryant	10700	8267	49845	3652	14500	10000	4500	14500	1400	1219	1219	380	380	2854	2854						
26 Wilson Memorial	(Dois Kennedy)		58	1234	95	1800	600		600		20	20	12	12	42	42				24		
27 **Dye Mound**	(W. D. Craig)			50	15	250	250		250		5	5	5	5	25	25				10		
28 **Elm Ridge-Larger Parish**	(Joe Funk)		288	702	193	2870	2870		2870	480	70	70	59	59	164	164				104		
29 Elm Ridge			30	253	138	1820	1820		1820	480	38	38	38	38	89	89				67		
30 Mustang				63	20	600	600		600		14	14	12	12	40	40				21		
31 Oak Grove			258	386	35	450	450		450		18	18	9	9	35	35				16		
32 **Era-Spring Creek**	(Dale Swain)		156	748	211	2400	2400		2400		71	71	48	48	163	163				96		
33 Era			80	561	159	1350	1350		1350		50	50	27	27	100	100				55		
34 Spring Creek			76	187	52	1050	1050		1050		21	21	21	21	63	63				41		
35 **Forestburg-Rosston**	(John Ross)			181	104	1400	1400		1400		57	57	26	26	120	120				46		

List No.	CHARGE AND CHURCH	PASTOR	EXPENDITURES FOR LOCAL CHURCH				MINISTERIAL SUPPORT													CONNECTIONAL FUND			
							PASTORS AND ASSOCIATE PASTORS					District Superintendent's Fund		Episcopal Fund		Conference Claimant's Fund		Minimum Salary Fund				Interdenominational Co-op Fund	
			Paid on Principal and Interest on Old Indebtedness, Loans Mortgages, etc.	Paid for Buildings and Improvements (Not including loans, mortgages, etc.	Paid Other Current Expenses, Incidentals, etc.	Paid for Church School Lesson Materials, Supplies, Administration, etc.	Salary Claim: Pastor, Associate Pastor(s)	Salary: Paid Pastor	Salary: Paid Associate(s) Pastor(s)	Total Paid	Travel and Expense Fund: Paid Pastor and Associate(s)	Apportioned	Paid	Apportioned	Paid	Apportioned	Paid	Apportioned	Paid	General Administration Fund	Jurisdictional, area Conf., and District Administration Fund	Apportioned	Paid
	DENTON DISTRICT		44	45	46	47	48	49a	49b	49c	50c	51a	51b	52a	52b	53a	53b	54a	54b	55	56	57a	57b
36	Forestburg				44	75	800	850		850		40	40	16	16	80	80				28		
37	Rosston				137	29	600	550		550		17	17	10	10	40	40				18		
38	**Gainesville: First**	Chief A. Warden	850	1500	12232	3852	7200	7200		7200		570	570	144	144	1333	1333				252		
39	Whaley Memorial	Arthur Cox	8252	1705	16327	1234	7200	7200		7200		506	506	144	144	1183	1183				288		
40	**Justin**	(Ed Miller)	400	2548	1496	621	4000	4000		4000		106	106	80	80	248	248				160		
41	**Krum**	(Ramon Womack)	804		375	172	3000	2400		2400	600	98	98	60	60	230	230				112		
42	**Lake Dallas**	(W. J. Goodwin)	540	271	1953	530	2100	2100		2100		66	66	42	42	155	155				73		
43	**Lewisville**	Ed. K. Sparkman	2600	2504	4278		6000	6000		6000		224	224	120	120	524	524				210		
44	**Little Elm**	(Andrew Ashburn)			229	30	850	425		425	425	26	26	17	17	62	62				28		
45	**Montague**	Elden Cole		573	731	68	600	600		600		12	20	12	12	50	50				24		
46	**Myra-Hood**	(Jack D. Phelps)		465	180	215	1600	1600		1600		52	52	28	28	123	123				46		
47	Myra			465	69	65	840	840		840		30	30	15	15	70	70				23		
48	Hood				111	150	760	760		760		22	22	13	13	53	53				23		
49	**Nocona**	Terry Atkinson	1450	920	14921	1016	6600	6600		6600	150	327	327	132	132	764	764				246		
50	**Paradise Circuit**	(Jerome Dunderstadt)	696		714	273	1800	1800		1800		72	72	24	24	160	160				49		
51	Boonsville				156	29	450	450		450		18	18	6	6	40	40				12		
52	Garvin				114	74	450	450		450		18	18	6	6	40	40				12		
53	Paradise		696		444	170	900	900		900		36	36	12	12	80	80				25		
54	**Pilot Point**	Ed Painter		1079	1125	250	2600	2600		2600	700	87	87	66	66	203	203				115		
55	**Ponder-Stony**	(Ray Fenley)	845	160	736	119	2100	2100		2100		47	47	42	42	110	110				73		
56	Ponder		845	160	694	89	1800	1800		1800		35	35	36	36	75	75				63		
57	Stony				42	30	300	300		300		12	12	6	6	35	35				10		
58	**Rhome**	Roy Montgomery		1116	213	65	1500	1500		1500		33	33	30	30	78	78				52		
59	**Ringgold**	Terry Atkinson			317	37	600	600		600		10	10	12	12	25	25				21		
60	**Roanoke**	(Jack Barcus)	420	2932	290	230	2200	2200		2200		58	58	44	50	136	136						
61	**Saint Jo**	Charles Cole		789	1431	766	3800	3800		3800		112	112	76	76	263	263				152		
62	**Sanger**	Bill Murray		300	952	1367	4200	4200		4200		133	133	84	84	312	312				158		
63	**Sivel's Bend Circuit**	(Dan Gleckler)		715	225	102	1100	1100		1100		30	30	22	22	70	70				38		
64	Marysville				75	34	250	250		250		8	8	5	5	15	15				9		
65	Sivel's Bend			700	75	34	600	600		600		15	15	12	12	40	40				21		

66	Woodbine			15	75	34	250	250		250		7	7	5	5	15	15				8		
67	Spanish Fort Circuit	(Gale Merrill)		142	608	144	1502	1503		1503		62	69	28	31	161	171				49		
68	Spanish Fort			112	445	79	1139	1140		1140		50	57	21	24	125	135				37		
69	Bonita			30	163	65	363	363		363		12	12	7	7	36	36				12		
70	Shady Grove																						
71	Sunset-Park Springs	(Mrs. W. S. Franklin		164	301	166	1200	1200		1200		54	54	24	24	121	121				42		
72	Sunset			164	301	91	650	650		650		36	36	13	13	76	76				23		
73	Park Springs					75	550	550		550		18	18	11	11	45	45				19		
74	Valley View	(Fred McGee)	717	164	1329	473	3200	3200		3200		97	97	64	64	228	228				112		
	Total		34184	44226	145777	21673	135842	129003	4500	133503	5325	6093	6108	2746	2757	14266	14276				4189		
	Total Last Year		42778	73046	143719	21425	122942	120430	2850	123280	4481	6109	5985	2453	2370	14278	14096				2369		
	Increase				2058	248	12900	8573	650	10223	444		123	293	387		180				1820		
	Decrease		8594	28820								16				12							
GREENVILLE DISTRICT			**44**	**45**	**46**	**47**	**48**	**49a**	**49b**	**49c**	**50c**	**51a**	**51b**	**52a**	**52b**	**53a**	**53b**	**54a**	**54b**	**55**	**56**	**57a**	**57b**
1	Becker	Gary Van Boening		528	370	84	1600	1600		1600	50	60	60	32	32	130	130				16		
2	Bethel	(Gene Welborn)		280	205	37	780	780		780		20	20	14	14	50	50				7		
3	Caddo Mills	Sam J. Smith	1090	5141	1460	970	3800	3800		3800		210	210	76	76	400	400				38		
4	Celeste	Albert F. Click			1706	280	2700	2500		2500	200	140	150	48	54	280	280				27		
5	Chisholm-Heath	(John B. Welsh)		45	682	179	2000	2030		2030		90	90	40	40	200	200				20		
6	Chisholm			38	505	114	1400	1400		1400		60	60	24	24	150	105				12		
7	Heath			7	177	64	600	630		630		30	30	16	16	50	50				8		
8	College Mound	Glendell Jones, Jr.	550	207	980	340	2200	2200		2200	500	90	90	44	44	190	190				22		
9	Commerce: First	G. C. Randolph	5100	545	9784	1065	7200	7200		7200		400	400	144	144	1125	1125				72		
10	Commerce Circuit	Joseph R. Saylor, Jr.		294	340	126	1350	1352		1352		54	54	22	22	136	136				11		
11	Caney			238	59	40	320	320		320		14	14	6	6	36	36				3		
12	Fairlie			20	139	41	580	582		582		20	20	8	8	50	50				4		
13	Scatterbranch			36	142	45	450	450		450		20	20	8	8	50	50				4		
14	Crandall	Larry G. Becker	1198	128	1222	377	2400	2400		2400		90	90	48	48	200	200				24		
15	Elmo	(B. Whiteside)(Ch. Dir.)	1080		519	65	1200	1275		1275		60		24		100							
16	Fate	(Loy Williams)					400	400		400		25	25	8	8	65	65				4		
17	Floyd-Merit	(Jesse L. Baker)			801	262	2000	2000		2000	400	120	120	40	40	240	240				20		
18	Floyd				681	154	1100	1100		1100	150	60	60	22	22	120	120				11		
19	Merit				120	108	900	900		900	250	60	60	18	18	120	120				9		
20	Forney	Raymond F. Butts		2448	2159	290	3800	3800		3800	200	210	210	76	76	425	425				38		
21	Greenville:																						
22	Kavanaugh	Gordon D. Casad	25794	3060	25675	1794	8900	8900		8900		500	500	178	178	1400	1400				89		
23	Lee Street	W. T. Johnson	1890	2503	5903	822	5000	5000		5000		300	300	100	100	820	820				50		
24	Wesley	Bill Betts	20100	2035	25383	2000	7000	7000		7000	900	420	420	140	140	1200	1200				70		
25	Jones-Bethel	E. G. Hamilton		216	961							40	40	12	12	100	100				6		

List No.	CHARGE AND CHURCH	PASTOR	EXPENDITURES FOR LOCAL CHURCH: Paid on Principal and Interest on Old Indebtedness, Loans Mortgages, etc.	EXPENDITURES FOR LOCAL CHURCH: Paid for Buildings and Improvements (Not including loans, mortgages, etc.	EXPENDITURES FOR LOCAL CHURCH: Paid Other Current Expenses, Incidentals, etc.	EXPENDITURES FOR LOCAL CHURCH: Paid for Church School Lesson Materials, Supplies, Administration, etc.	MINISTERIAL SUPPORT: PASTORS AND ASSOCIATE PASTORS: Salary Claim: Pastor, Associate Pastor(s)	Salary: Paid Pastor	Salary: Paid Associate(s) Pastor(s)	Total Paid	Travel and Expense Fund: Paid Pastor and Associate(s)	MINISTERIAL SUPPORT: District Superintendent's Fund: Apportioned	District Superintendent's Fund: Paid	MINISTERIAL SUPPORT: Episcopal Fund: Apportioned	Episcopal Fund: Paid	MINISTERIAL SUPPORT: Conference Claimant's Fund: Apportioned	Conference Claimant's Fund: Paid	MINISTERIAL SUPPORT: Minimum Salary Fund: Apportioned	Minimum Salary Fund: Paid	CONNECTIONAL FUND: General Administration Fund	CONNECTIONAL FUND: Jurisdictional, area Conf., and District Administration Fund	CONNECTIONAL FUND: Interdenominational Co-op Fund: Apportioned	Interdenominational Co-op Fund: Paid
GREENVILLE DISTRICT			44	45	46	47	48	49a	49b	49c	50c	51a	51b	52a	52b	53a	53b	54a	54b	55	56	57a	57b
26	**Kaufman**	James E. Garrett	7200	1500	6900	650	5200	5200	.....	5200	.....	300	300	104	104	820	820	.....	.....	.....	52	.....	.....
27	**Kemp**	Norman Carter	.....	649	234	315	3600	3600	.....	3600	.....	125	125	72	72	310	310	.....	.....	.....	36	.....	.....
28	**Kingston-White Rock**	C. B. Garrett	.....	45	482	193	900	900	.....	900	300	42	42	24	24	100	100	.....	.....	.....	12	.....	.....
29	Kingston		.....	.....	300	109	300	300	.....	300	300	21	21	12	12	50	50	.....	.....	.....	6	.....	.....
30	White Rock		.....	45	182	84	600	600	.....	600	.....	21	21	12	12	50	50	.....	.....	.....	6	.....	.....
31	**Liberty-Ardis Heights**	(W. F. Sale)	399	207	189	99	2400	2400	.....	2400	.....	25	25	48	48	125	125	.....	.....	.....	24	.....	.....
32	**Lone Oak**	(George Topper)	.....	885	1143	297	3000	3000	.....	3000	.....	100	100	60	60	180	180	.....	.....	.....	30	.....	.....
33	**Mabank**	George A. Thompson	430	3917	1949	269	4000	4000	.....	4000	170	220	220	80	80	400	400	.....	.....	.....	40	.....	.....
34	**Quinlan**	John Lee Hyde	.....	529	1079	125	4200	4200	.....	4200	.....	95	95	84	84	190	190	.....	.....	.....	42	.....	.....
35	**Rockwall**	John S. Rice	6018	979	8989	1536	6000	6000	.....	6000	.....	325	325	120	120	900	900	.....	.....	.....	60	.....	.....
36	**Royse City**	Homer H. Caldwell	322	1666	2050	914	4500	4500	.....	4500	.....	270	270	90	90	700	700	.....	.....	.....	45	.....	.....
37	**Salem-Kinser**	E. Guy Wilson	1639	1184	1128	400	3300	3300	.....	3300	.....	100	100	66	66	225	225	.....	.....	.....	33	.....	.....
38	**Scurry Circuit**	(Cecil E. Arnold)	.....	.....	262	132	1550	1550	.....	1550	.....	59	59	20	20	115	115	.....	.....	.....	10	.....	.....
39	Aley		.....	.....	89	40	300	300	.....	300	.....	21	21	6	6	40	40	.....	.....	.....	3	.....	.....
40	Elm Grove		.....	.....	41	50	400	400	.....	400	.....	18	18	6	6	35	35	.....	.....	.....	3	.....	.....
41	Rosser		.....	.....	132	42	850	850	.....	850	.....	20	20	8	8	40	40	.....	.....	.....	4	.....	.....
42	Warsaw		.....	.....	.....	.....	.....	.....	.....	.....	.....	.....	.....	.....	.....	.....	.....	.....	.....	.....	.....	.....	.....
43	**Shady Grove**	Richard Henderson	400	9462	560	73	1800	1800	.....	1800	16	50	50	36	36	85	85	.....	.....	.....	18	.....	.....
44	**Terrell:**																						
45	Asbury	(Albert L. Rheem)	480	544	507	202	2700	2700	.....	2700	.....	80	80	48	54	190	190	.....	.....	.....	27	.....	.....
46	First	M. C. Smith	.....	2112	23215	1034	7500	7500	.....	7500	.....	420	420	150	150	1200	1200	.....	.....	.....	75	.....	.....
47	**Terrell Circuit**		.....	491	50	.....	420	420	.....	420	.....	24	24	8	8	30	30	.....	.....	.....	12	.....	.....
48	Ables Springs		.....	21	20	.....	180	180	.....	180	.....	12	12	4	4	15	15	.....	.....	.....	6	.....	.....
49	Poetry		.....	470	30	.....	240	240	.....	240	.....	12	12	4	4	15	15	.....	.....	.....	6	.....	.....
50	**William's Chapel**	Emmett Mays	.....	152	28	59	300	300	.....	300	.....	20	20	6	6	20	20	.....	.....	.....	12	.....	.....
51	**Wilson Chapel**	Gary Van Boening	.....	375	30	40	1400	1400	.....	1400	150	55	55	28	28	130	130	.....	.....	.....	14	.....	.....
52	**Wolfe City**	Robert Shaw	.....	.....	.....	.....	4500	4500	.....	4500	.....	210	210	90	90	450	450	.....	.....	.....	45	.....	.....
	Total		73690	42127	126945	14966	109600	109507	.....	109507	2886	5349	5299	2180	2168	13231	13131	.....	.....	.....	1101	.....	.....
	Total Last Year		49905	108117	145463	13457	105240	106142	.....	106142	3730	5346	5337	2106	1984	12911	13259	.....	.....	.....	1044	.....	.....
	Increase		23785	.....	.....	1509	4360	3365	.....	3365	.....	3	.....	74	184	320	.....	.....	.....	.....	57	.....	.....
	Decrease		.....	65990	18518	.....	.....	.....	.....	.....	844	.....	38	.....	.....	.....	128	.....	.....	.....	.....	.....	.....

PARIS DISTRICT		44	45	46	47	48	49a	49b	49c	50c	51a	51b	52a	52b	53a	53b	54a	54b	55	56	57a	57b
1 **Bailey Circuit**	(Jonathan R. Leonard)			241	199	2038	2007		2007	150	81	81	38	38	188	188				38		
2 Bailey				36	63	850	850		850	150	32	32	17	17	75	75				17		
3 Gober				205	69	672	706		706		33	33	13	13	77	77				13		
4 Grove Hill					67	420	451		451		16	16	8	8	36	36				8		
5 **Blossom-Pattonville**	(J. N. Snow)		62	185	372	2340	2340		2340	510	90	90	46	46	210	210				46		
6 Blossom			42	150	260	1950	1950		1950	300	72	72	39	39	167	167				39		
7 Pattonville			20	35	112	360	390		390	210	18	18	7	7	43	43				7		
8 **Bonham:** Clark Memorial	(Stan Erickson)				382	2400	2400		2400		87	87	48	48	205	205				48		
9 First	Wm. T. Stephenson	14077	21092	12128	2387	7500	7500		7500		515	515	150	150	1138	1138				150		
10 **Chicota Circuit**	(Stanley Shannon)		767	699	201	1920	1920		1920		111	111	36	35	262	262				36		
11 Belk				291	37	480	480		480		26	26	9	9	63	63				9		
12 Chicota			162	196	69	480	480		480		34	34	9	9	79	79				9		
13 Palestine			20	77	48	480	480		480		25	25	9	8	60	60				9		
14 Powderly			585	135	47	480	480		480		25	25	9	9	60	60				9		
15 **Cooper**	Julian D. Thomas	8567		8065	1305	5500	5500		5500	600	337	337	110	110	789	789				110		
16 **Deport**	(Rex M. Carleton)	298	1275	909	289	3000	3000		3000		95	95	60	60	224	224				60		
17 **Ector-Randolph**	Glenn E. Selander)	2077	424	811	267	3080	2515		2515		104	104	64	64	244	244				64		
18 Ector		2077		696	267	2700	2196		2196		82	82	54	54	192	192				54		
19 Randolph			424	115		380	319		319		22	22	10	10	52	52				10		
20 **Enloe-Ben Franklin**	(Michael Walker)	1050	880	1000	258	2600	2600		2600		94	94	52	52	221	221				52		
21 Ben Franklin			125	363	94	1200	1200		1200		37	37	24	24	88	88				24		
22 Enloe		1050	755	637	164	1400	1400		1400		57	57	28	28	133	133				28		
23 **Honey Grove**	Walter Sullens		2938	3598	545	5000	5000		5000		259	259	100	100	606	606				100		
24 **Ladonia**	(Earl E. Ball)		1532	840	428	3300	3300		3300	300	95	95	66	66	223	223				66		
25 **Lake Creek-Charleston**	(Harold R. King)		672	314	203	3120	3120		3120		94	94	62	62	221	221				62		
26 Charleston				141	52	720	720		720		27	27	14	14	64	64				14		
27 Lake Creek			672	173	151	2400	2400		2400		67	67	48	48	157	157				48		
28 **Leonard**	Milford Thompson	3296		2058	256	4500	4500		4500		136	136	90	90	318	318				90		
29 **Minter Circuit**	(James Connaster)		190	590	158	2370	2370		2370		89	89	46	46	205	205				46		
30 Cunningham			190	241	36	720	720		720		20	20	14	14	47	47				14		
31 Milton				33	20	300	300		300		8	8	6	6	17	17				6		
32 Minter				118	28	625	625		625		16	16	12	12	37	37				12		
33 Shady Grove				198	74	725	725		725		45	45	14	14	104	104				14		
34 **McCraw Chapel**	Walter Sullens			17	24	240	180		180		13	13	5	5	31	31				5		
35 **Paris:** Calvary	H. V. Caraway	5482	304	6289	662	4400	4400		4400	200	231	231	88	88	540	540				88		
36 Garrett Memorial	Gerald P. McCollom		1341	225	5192	5300	5300		5300		267	267	106	106	626	626				106		
37 First	John Shuler		4000	8920	2200	18000	10000	8000	18000		731	731	200	200	1711	1711				200		
38 **Pecan Gap-Yowell**	Howard E. Adams	190	657	913	374	3700	3720		3720	300	116	116	74	74	270	270				74		
39 Pecan Gap		190	400	850	358	3000	3000		3000	300	93	93	60	60	216	216				60		
40 Yowell			257	63	16	700	720		720		23	23	14	14	54	54				14		

STATISTICAL TABLE No. 2-A

List No.	CHARGE AND CHURCH	PASTOR	EXPENDITURES FOR LOCAL CHURCH				MINISTERIAL SUPPORT													CONNECTIONAL FUND			
							PASTORS AND ASSOCIATE PASTORS					District Superintendent's Fund		Episcopal Fund		Conference Claimant's Fund		Minimum Salary Fund				Interdenominational Co-op Fund	
			Paid on Principal and Interest on Old Indebtedness, Loans Mortgages, etc.	Paid for Buildings and Improvements (Not including loans, mortgages, etc.	Paid Other Current Expenses, Incidentals, etc.	Paid for Church School Lesson Materials, Supplies, Administration, etc.	Salary Claim; Pastor, Associate Pastor(s)	Salary: Paid Pastor	Salary: Paid Associate(s) Pastor(s)	Total Paid	Travel and Expense Fund; Paid Pastor and Associate(s)	Apportioned	Paid	Apportioned	Paid	Apportioned	Paid	Apportioned	Paid	General Administration Fund	Jurisdictional, area Conf., and District Administration Fund	Apportioned	Paid
PARIS DISTRICT			44	45	46	47	48	49a	49b	49c	50c	51a	51b	52a	52b	53a	53b	54a	54b	55	56	57a	57b
41	**Petty Circuit**	(William D. Haake)		76	375	208	1600	1554		1554		86	86	35	32	199	157				32		
42	Brookston			19	107	85	600	565		565		30	30	12	12	70	70				12		
43	Forest Hill			19	74	32	333	362		362		16	16	7	7	37	15				7		
44	Petty			19	52	16	333	293		293		22	22	9	6	50	30				6		
45	Tigertown			19	142	75	334	334		334		18	18	7	7	42	42				7		
46	**Pleasant Hill-White Rock**	(Hubert Cunningham)		85	208	101	600	600		600		34	34	12	12	78	78				12		
47	Pleasant Hill			85	103	79	300	300		300		17	17	6	6	38	38				6		
48	White Rock				105	22	300	300		300		17	17	6	6	40	40				6		
49	**Ravenna Circuit**	(C. G. Chapman)		540	790	294	2000	2000		2000		81	81	40	40	189	189				40		
50	Mulberry			170	206	82	500	500		500		21	21	10	10	49	49				10		
51	Ravenna			370	409	126	1000	1000		1000		40	40	20	20	92	92				20		
52	White Shed				175	86	500	500		500		20	20	10	10	48	48				10		
53	**Roxton**	(Thomas H. Price)	660		829	425	3000	3545		3545	140	126	126	60	60	294	294				60		
54	**Savoy Circuit**	(Larry Ravert)		618	1169	157	2300	2300		2300	200	101	101	46	46	236	236				46		
55	Marvin			512	598	60	750	750		750		38	38	15	15	90	90				15		
56	Savoy			101	237	52	800	800		800	200	36	36	16	16	83	83				16		
57	Virginia Point			5	334	44	750	750		750		27	27	15	15	63	63				15		
58	**Sumner Circuit**	(A. R. Morgan)		318	601	329	1800	1800		1800		55	55	36	36	128	128				36		
59	Hopewell			13	127	40	450	450		450		14	14	9	9	33	33				9		
60	Mt. Tabor			255	178	117	450	450		450		14	14	9	9	33	33				9		
61	Sumner			50	296	172	900	900		900		27	27	18	18	62	62				18		
62	**Telephone Circuit**	(R. L. Cates)		1223	1596	149	1200	1200		1200		46	46	22	22	104	104				22		
63	Monkstown			50	779	45	276	276		276		11	11	5	5	24	24				5		
64	New Hope					48	276	276		276		12	12	5	5	28	28				5		
65	Telephone			1173	817	56	648	648		648		23	23	12	12	52	52				12		
66	**Trenton**	Jack McNabb	1166		1760	172	4000	4000		4000		129	129	80	80	302	302				80		
67	**Windom-Dodd City**	(Charles Scott)		330	1317	532	2490	2049		2049		122	126	48	48	285	285				48		
68	Dodd City				156	103	450	338		338		23	23	9	9	54	54				9		
69	Hail			120	233	64	420	315		315		28	32	8	8	65	65				8		
70	Lannius				136	68	380	296		296		17	17	7	7	40	40				7		

71	Windom			210	792	297	1240	1100		1100		54	54	24	24	126	126				24		
72	Klondike																						
73	District Parsonage																						
	Total		36863	39324	56447	18068	98638	90720	8000	98720	2400	4325	4329	1820	1816	10046	10005				1817		
	Total Last Year		20081	123661	56959	15174	90768	90642	8000	98642	2480	4271	4321	1808	1805	9987	10037				1771		
	Increase		16782	15663		2894	7870	78		78		54	8	12		59					46		
	Decrease				512						80				11		32						
SHERMAN-McKINNEY DIS.			**44**	**45**	**46**	**47**	**48**	**49a**	**49b**	**49c**	**50c**	**51a**	**51b**	**52a**	**52b**	**53a**	**53b**	**54a**	**54b**	**55**	**56**	**57a**	**57b**
1	Allen	(W. H. Vanderpool)	863	118	749	123	2000	2025		2025		59		40		138	139				80		
2	Anna-Melissa-Westminster	(Joe Keith Keeling)	1335	44	549	440	2480	2547		2547	207	116	116	49	51	132	128				67		
3	Anna		44		351	81	2550	1609		1609	207	56	56	31	32	68	68				32		
4	Melissa		549	44	134	327		547		547		37	37	11	12	34	30				22		
5	Westminster		440		64	32		400		400		23	23	7	7	30	30				13		
6	Bells	(Philip Gary Robberson)	923	1060	1872	300	3500	3500		3500		108	108	70	70	253	253				140		
7	Cedar-Pottsboro-Southmayde	(A. D. Campbell, Jr.)	100	815	320	350	3000	3000		3000		103	103	60	60	206	206				120		
8	Cedar			200	50	75	600	600		600		20	20	12	12	47	47				24		
9	Pottsboro		100	585	110	165	1200	1200		1200		45	45	24	24	106	106				48		
10	Southmayde			30	160	110	1200	1200		1200		38	38	24	24	53	53				48		
11	Celina	Sherrell Hendricks		956	2357	362	4000	4000		4000	500	136	136	80	80	319	319				160		
12	Denison: Harless	(Lawrence E. Smith)		125	580	405	3000	3000		3000	600	91	91	60	60	212	212				120		
13	Imperial Heights	William D. Davis		2250	420	23																	
14	Trinity	Jack A. Gray, Jr.	2147	745	10269	781	6500	6500		6500		294	294	130	130	688	688				260		
15	Waples	W. E. Peterson	4000	4862	22741	1265	8000	8000	4080	12080	1320	829	829	160	160	1940	1940				320		
16	Farmersville	Cicero B. Fielder	600	3364	3343	415	4400	4400		4400	600	226	226	100	100	529	529				200		
17	Friendship	(C. J. Graves)		1000	900	300	1800	1800		1800		59	59	36	36	138	138				53		
18	Frisco	A. Bailey Duncan	1290	400	2273	945	4560	4560		4560	360	149	149	91	91	348	348				182		
19	Gunter	(A. L. Timmons)		230	78	209	650	650		650		18	40	13	15	75	42						
20	Howe-Tom Bean	Edwin Sooter	1292	446	1641	421	4300	4400		4400	400	132	132	86	80	308	308				162		
21	Howe		1209	409	1265	349	3700	3800		3800	400	119	119	76	70	278	278				152		
22	Tom Bean		88	37	376	72	600	600		600		13	13	10	10	30	30				10		
23	Josephine-Copeville-Nevada	(Eugene Beasley)		1000	5396	221	3500	3316		3316	300	92	72	70	57	216	169				113		
24	Josephine			1000	2963	100	1500	1500		1500	300	41	41	30	30	96	96				60		
25	Copeville				1863	100	1400	1350		1350		20	31	13	27	47	73				53		
26	Nevada				570	21	600	466		466		31		27		73							
27	McKinney: First	Thomas E. Hardy	17345		15562	1512	7000	7000		7000	720	550	550	140	140	1287	1287				280		
28	Wesley	Jesse A. Adams, Jr.	1309	1164	2056	439	3600	3600		3600	180	170	170	72	72	399	414				144		
29	Messengers Chapel	(H. P. Williamson)		325	92		600	480		480	120	26	22	12	10	54	27						
30	Plano	T. Charles Shelley	4440		7532	686	6000	6000		6000	200	247	247	120	120	603	603				240		
31	PleasantGrv.-Blythe Chap.	(R. Edward Burke)		380	638	108	1200	1310		1310	300	63	64	24	24	114	114				49		
32	Blythe Chapel			145	638	51	700	700			240	24	24	12	12	52	52				24		
33	Pleasant Grove			210		36	300	300			60	24	28	6	6	34	34				10		
34	Murphy			25		21	200	300				15	12	6	6	28	28				15		
35	Princeton-Blue Ridge	(Harold W. Bennett)					3200	3200		3200		125	125	64	64	268	268				124		

STATISTICAL TABLE No. 2-A

List No.	CHARGE AND CHURCH	PASTOR	EXPENDITURES FOR LOCAL CHURCH: Paid on Principal and Interest on Old Indebtedness, Loans Mortgages, etc.	Paid for Buildings and Improvements (Not including loans, mortgages, etc.	Paid Other Current Expenses, Incidentals, etc.	Paid for Church School Lesson Materials, Supplies, Administration, etc.	MINISTERIAL SUPPORT: PASTORS AND ASSOCIATE PASTORS: Salary Claim: Pastor, Associate Pastor(s)	Salary: Paid Pastor	Salary: Paid Associate(s) Pastor(s)	Total Paid	Travel and Expense Fund: Paid Pastor and Associate(s)	District Superintendent's Fund: Apportioned	Paid	Episcopal Fund: Apportioned	Paid	Conference Claimant's Fund: Apportioned	Paid	Minimum Salary Fund: Apportioned	Paid	CONNECTIONAL FUND: General Administration Fund	Jurisdictional, area Conf., and District Administration Fund	Interdenominational Co-op Fund: Apportioned	Paid
	SHERMAN-McKINNEY DIS.		44	45	46	47	48	49a	49b	49c	50c	51a	51b	52a	52b	53a	53b	54a	54b	55	56	57a	57b
36	Princeton						2400	2400		2400		96	96	48	48	199	199				96		
37	Blue Ridge						800	800		800		29	29	16	16	69	69				28		
38	**Prosper**	(Don Murphy)		1072	1216	252	3000	3000		3000	125	79	79	60	60	186	186				120		
39	**Sadler-Collinsvi.-Gordonsvi.**	Donald Stone		311	1100	252	3260	3260		3260	160	113	113	66	66	266	266				130		
40	Collinsville			250	313	85	1500	1500		1500		40	40	30	30	95	95				60		
41	Gordonsville			21	362	75	680	680		680	160	28	28	14	14	65	65				27		
42	Sadler			40	425	92	1080	1080		1080		45	45	22	22	106	106				43		
43	**Tioga**	(Robert Belew)		128	130	24	450	330		330		23		9		55							
44	**Sherman: First**	Daniel Barron	20788	1937	32773	1545	10200	10200		10200		809	809	204	204	1893	1893				408		
45	Key Memorial	J. L. Koontz	21741	2466	11556	2325	7000	7000		7000		400	400	140	140	1068	1068				280		
46	**Van Alstyne**	Sale Lilly, Jr.		300	2295	497	4200	4200		4200	300	139	139	84	84	325	325						
47	**Verona-Blanton Chapel**	(Geo. T. Wilcoxson)		104	582	144	900	900		900	170	40	40	18	18	94	94				36		
48	Verona			11	312	59	600	600		600	95	20	20	12	12	47	47				24		
49	Blanton Chapel			93	270	85	300	300		300	75	20	20	6	6	47	47				12		
50	**Weston Circuit**	(Henry Salley)		331	1864	454	3100	3100		3100	100	148	148	62	62	346	346				120		
51	Chambersville			65	812	190	1600	1600		1600		65	65	32	32	151	151				64		
52	Cottage Hill			92	632	178	900	900		900		46	46	18	18	108	108				31		
53	Weston			174	420	86	600	600		600	100	37	37	12	12	87	87				25		
54	**Whitesboro**	John G. McLean	5199	2548	3320	1432	6000	6000		6000		225	225	120	120	523	523				240		
55	**Whitewright**	John A. Streun		1117	1829	247	4200	4200		4200		135	135	84	84	315	315				168		
56	**Wylie**	Wm. B. Slack, Jr.	789	760	2706	1334	5100	5100		5100		187	200	102	102	438	500				179		
57	**Pilot Grove**	(Discontinued)																					
	Total		84166	30358	138739	17811	120700	120578	4080	124658	6662	5891	5821	2426	2360	13736	13648				4495		
	Total Last Year		67558	63129	134167	22055	118235	116144	1029	117169	3990	5795	5983	2366	2302	13874	14020				3899		
	Increase		16608		4372		2465	4434	3051	7489	2672	96		60	58						596		
	Decrease			32771		4244							159			138	372						

SULPHUR SPRINGS DIST.		44	45	46	47	48	49a	49b	49c	50c	51a	51b	52a	52b	53a	53b	54a	54b	55	56	57a	57b
1 **Annona**	Millard Fairchild		501	1803	458	4300	4300		4300	300	180	180	86	87	375	375				86		
2 Annona			455	1489	440				3700	300	140	140	74	74	300	300				74		
3 Boxelder			46	314	18				600		40	40	12	13	75	75				12		
4 **Avery**	Gary Regan	500	1345	905	511	4800	4800		4800		175	175	96	96	382	382				96		
5 Avery		500	1050	839	365				3600		130	130	72	72	282	282				72		
6 Williams Chapel			295	66	146				1200		45	45	24	24	100	100				24		
7 **Bogata**	John Hawkins		104	1578	699	4300	4300		4300		165	165	86	86	390	390				86		
8 Bogata			104	1578	699				4000		150	150	80	80	360	360				80		
9 Rosalie									300		15	15	6	6	30	30				6		
10 **Brashear-Gafford Chapel**	(R. Bruce Southard)		321	670	354	2570	2570		2570		100	103	51	50	180	180				50		
11 Brashear			281	337	84				1200		50	50	25	24	80	80				24		
12 Gafford Chapel			40	333	270				1250		50	53	24	24	100	100				26		
13 Ridgeway									120				2	2								
14 **Clarksville: McKenzie Mem.**	William Greenhaw	2034	1478	12033	956	7800	7800		7800		500	500	156	156	1050	1050				156		
15 **Como**	(B. L. Smith)		700	400	320	2040	1980		1980		90	90	41	41	180	180				41		
16 Como			700	300	200				1200		50	50	24	24	100	100				24		
17 Mahoney				50	80				360		20	20	7	7	40	40				7		
18 Reilly Springs				50	40				420		20	20	10	10	40	40				10		
19 **Cumby**	(W. V. Ray)		593	1757	300	3420	3420		3420		130	130	68	68	290	290				68		
20 Campbell			378	853	108				1320		50	50	26	26	110	110				26		
21 Cumby			215	608	150				1500		56	56	30	30	140	140				30		
22 Miller Grove				296	42				600		24	24	12	12	40	40				12		
23 **Daphne**	(Bayless Evans)		400		76				901		38	38	18	6	112	112				6		
24 Cuthand					26	900	901		312		16	16	6	6	40	40				6		
25 Daphne			400		25				370		12	12	7		40	40						
26 Rea's Chapel					25				219		10	10	5		32	32						
27 **Detroit**	(Bob Cole)		60	105	1404	3000	3000		3000		120	120	60	60	225	225						
28 Bagwell					188				400		20	20	12	8	45	45						
29 Detroit			60	105	1236				2600		100	100	52	52	180	180						
30 **Lydia**	(L. G. Aikin)	1250	198	209	175	1590	1590		1590		70	70	32	31	150	90				31		
31 Brewster		1250	147	139	68				900		40	40	18	17	80	20				17		
32 Garland Chapel			51	45	46				240		12	12	5	5	30	30				5		
33 Lydia				25	61				450		18	18	9	9	40	40				9		
34 **Mt. Vernon**	Richard T. Perry	2940	349	6084	583	5500	5500		5500		40	240	110	110	640	640				110		
35 **Mt. Vernon Circuit**	(P. G. Hightower)			503	135	1320	1320		1320		50	50	26	25	130	130				27		
36 Harmony				30					300		14	14	6	6	30	30				6		
37 Morris Grove				25					180				4	4	12	12				4		
38 Old Saltillo				175	60				360		20	20	7	7	40	40				7		
39 Terry Memorial				273	75				480		16	16	9	8	48	48				10		
40 **Pickton-Pine Forest**	(Fred L. Funk)	1612	448	300	204	3250	3250		3250		104	104	65	66	290	290				66		

List No.	CHARGE AND CHURCH	PASTOR	EXPENDITURES FOR LOCAL CHURCH				MINISTERIAL SUPPORT													CONNECTIONAL FUND			
							PASTORS AND ASSOCIATE PASTORS					District Superintendent's Fund		Episcopal Fund		Conference Claimant's Fund		Minimum Salary Fund				Interdenominational Co-op Fund	
			Paid on Principal and Interest on Old Indebtedness, Loans Mortgages, etc.	Paid for Buildings and Improvements (Not including loans, mortgages, etc.	Paid Other Current Expenses, Incidentals, etc.	Paid for Church School Lesson Materials, Supplies, Administration, etc.	Salary Claim: Pastor, Associate Pastor(s)	Salary: Paid Pastor	Salary: Paid Associate(s) Pastor(s)	Total Paid	Travel and Expense Fund: Paid Pastor and Associate(s)	Apportioned	Paid	Apportioned	Paid	Apportioned	Paid	Apportioned	Paid	General Administration Fund	Jurisdictional, area Conf., and District Administration Fund	Apportioned	Paid
	SULPHUR SPRINGS DIST.		44	45	46	47	48	49a	49b	49c	50c	51a	51b	52a	52b	53a	53b	64a	54b	55	56	57a	57b
41	Pickton		1612	333		110				2400		68	68	48	49	200	200				49		
42	Pine Forest			115	300	94				850		36	36	17	17	90	90				17		
43	**Saltillo-Tira**	(Don Hatley)	100	2612	814	301	2660	2692		2692		149	149	53	54	262	262				54		
44	Birthright				150	43				480		24	24	10	10	40	40				10		
45	Center Point			100	76	40				220		10	10	4	4	32	32				4		
46	Saltillo			2420	290	86				552		45	45	11	11	80	80				11		
47	Shirley		100	92	200	81				840		40	40	17	17	60	60				17		
48	Tira				98	51				600		30	30	12	12	50	50				12		
49	**Sulphur Bluff**	(A. L. Dennis)	65	50	500	238	3180	3180		3180		104	104	64	64	320	320				64		
50	Dike		65		100	56				540		20	20	11	11	50	50				11		
51	Nelta				200	82				540		24	24	11	11	50	50				11		
52	Sulphur Bluff			50	200	100				2100		60	60	42	42	220	220				42		
53	**Sulphur Springs:**																						
54	First	Felix R. Kindel	18000	14000	26731	5242	14300	9500	6000	15500		1000	1000	286	286	2100	2100				286		
55	Wesley	James H. Westbrook	1909	418	4621	352	5100	5100		5100		200	200	102	102	450	450				102		
56	**Sulphur Springs Circuit**	(Alfred D. Butler)		1024	492	225	3000	3000		3000		116	116	60	64	260	260				64		
57	Arbala			350	72	75				800		36	36	16	20	80	80				20		
58	Shooks Chapel			674	420	150				2200		80	80	44	44	180	180				44		
59	**Talco**	(H. O. Scott)	1813	102	1206	552	4200	4200		4200		140	140	84	84	350	370				82		
60	Fulbright									100				2	2								
61	Talco		1813	102	1206	552				4100		140	140	82	82	350	370				82		
62	**Winnsboro**	Buist B. Wilson		11168	6638	1494	6000	6000		6000		340	340	120	120	720	720				120		
63	**Woodland Circuit**	(Delbert E. Tyler)		150	870	480	1600	1627		1627		80	80	32	33	160	160				32		
64	Faulkner				120	100				169		10	10	4	3	20	20				3		
65	Kanawah				200	150				600		30	30	12	12	60	60				12		
66	Lone Star				300	110				408		20	20	8	10	40	40				9		
67	Woodland			150	250	120				450		20	20	8	8	40	40				8		
68	**Wylie Memorial**	(Bayless Evans)		100	185	65	540	540		540		24	16	11	11	48	48				11		
69	**Liberty (Discontinued)**																						
70	**District Parsonage**																						

71 Wesley Chapel (Discont.)																							
72 Prairie Grove (Discont.)																							
Total		30223	36121	68404	15124	85370	80570	6000	86570	300	4115	4110	1707	1700	9064	9024				1638		
Total Last Year		27686	33175	71895	20829	80140	79960	3900	83860	300	4129	4049	1601	1584	9164	9031				1568		
Increase		2537	2946			5230	610	2100	2710			61	106	116						70		
Decrease				3491	5705						14				100	7						
WICHITA FALLS DISTRICT		**44**	**45**	**46**	**47**	**48**	**49a**	**49b**	**49c**	**50c**	**51a**	**51b**	**52a**	**52b**	**53a**	**53b**	**54a**	**54b**	**55**	**56**	**57a**	**57b**
1 Archer City	Linley Vowell	1100	303	3313	1119	5400	5400		5400		193	193	108	108	451	451				113		
2 Bellevue-Vashti	J. Aston Pollard		2175	863	389	3600	3600		3600	108	110	110	72	72	258	258				64		
3 Bellevue			1800	638	314	2800	2800		2800		73	73	56	56	170	170				42		
4 Vashti			375	225	75	800	800		800	108	37	37	16	16	88	88				22		
5 Bluegrove Circuit	(Delmer Cain)						1850		1850	300	67	74	43	37	155	178				15		
6 Bluegrove							900		900		34	34	18	18	80	80						
7 Deer Creek							600		600		23	30	18	12	52	75				15		
8 Joy																						
9 Newport							350		350		10	10	7	7	23	23						
10 Bryson	Don Davis		353	1245	348	3600	3600		3600		90	99	72	72	159	175				53		
11 Burkburnett	Carrol Copeland	3854	490	10627	1872	7200	7200	4200	11400		386	386	144	144	905	905				225		
12 Byers-Petrolia	Walter L. Zimmerman		3510	965	515	4800	4800		4800		142	142	96	96	331	331				83		
13 Byers			2580	613	347	3000	3000		3000		94	94	60	60	218	218				53		
14 Petrolia			930	352	168	1800	1800		1800		48	48	36	36	113	113				30		
15 Dundee	(W. B. Hicks)		450	75	65		600		600	300	27	27	12	12	64	64				16		
16 Electra	Don S. Youngblood		660	10937	1207	6900	6900		6900		413	413	138	138	969	969				241		
17 Friberg-Cooper	(Steve Stone)			1131	205	3000	3000		3000		83	83	60	60	193	193				48		
18 Henrietta	Kirk M. Beard		1622	7690	1348	6000	6000		6000		287	300	110	110	672	700				185		
19 Holliday	(Paul E. Allen)		8014		424	3600	3432		3432		110	110	76	76	258	258				64		
20 Iowa Park	Earl J. Patton	5500	472	7585	920	5400	5400		5400	50	311	311	108	108	727	727				182		
21 Jacksboro	Jerry Delleney	912		7618	956	5500	5500		5500		256	256	110	110	598	598				149		
22 Jermyn	(Robert C. Christian)			250	75	600	600		600	300	28	31	12	13	65	72						
23 Megargel	Jack Caldwell			467	215		2138		2138	450	79	79	54	54	184	184				37		
24 Perrin-Antelope	(Bill Starr)		2500	220	203	2520	2520		2520		55	49	46	47	129	114						
25 Antelope			2500	120	98	1260			1260		23	25	23	25	53	57						
26 Perrin				100	105	1260			1260		32	24	23	22	76	57						
27 Valley View	(Tom Ridlehuber)		347	914	176	2400	2400		2400	300	60	60	48	48	144	144				36		
28 Wichita Falls:																						
29 Beverly Drive	(James N. Johnson)	3750	700	3687	503	4200	4200		4200		79	79	14	14	184	184				46		
30 First Church	Howard Hollowell	13825	28503	84745	25524	22800	12600	10200	22800	4050	1967	1967	456	456	4602	4602				1150		
31 Floral Heights	T. Lee Miller	23662		79640	4062	22700	12600	9576	22176		1711	1711	462	462	4004	4004				1000		
32 Grant Street	Foy Thomas	11417	268	11885	863	7000	7000		7000		358	358	140	140	838	838				209		
33 St. Mark's	Robert I. Bush	8603	3924	10704	2247	5880	5280		5280		201	161	106	106	469	469						

STATISTICAL TABLE No. 2-A

List No.	CHARGE AND CHURCH	PASTOR	EXPENDITURES FOR LOCAL CHURCH				MINISTERIAL SUPPORT														CONNECTIONAL FUND			
							PASTORS AND ASSOCIATE PASTORS					District Superintendent's Fund		Episcopal Fund		Conference Claimant's Fund		Minimum Salary Fund				Interdenominational Co-op Fund	
			Paid on Principal and Interest on Old Indebtedness, Loans Mortgages, etc.	Paid for Buildings and Improvements (Not including loans, mortgages, etc.	Paid Other Current Expenses, Incidentals, etc.	Paid for Church School Lesson Materials, Supplies, Administration, etc.	Salary Claim: Pastor, Associate Pastor(s)	Salary: Paid Pastor	Salary: Paid Associate(s) Pastor(s)	Total Paid	Travel and Expense Fund: Paid Pastor and Associate(s)	Apportioned	Paid	Apportioned	Paid	Apportioned	Paid	Apportioned	Paid	General Administration Fund	Jurisdictional, area Conf., and District Administration Fund	Apportioned	Paid
WICHITA FALLS DISTRICT			44	45	46	47	48	49a	49b	49c	50c	51a	51b	52a	52b	53a	53b	54a	54b	55	56	57a	57b
34	Scotland	Donley Culbertson	1471	1297	3010	783	5200	5200	.....	5200	.....	216	216	104	104	506	506	.....	.....	.....	126	.....	.....
35	Sunnyside Heights	(Tob Grilley)	3107	392	1180	229	3000	3000	.....	3000	.....	75	75	60	60	175	175	.....	.....	.....	44	.....	.....
36	University	Bob Evans	20523	907	19398	1409	9420	8220	1200	9420	300	386	386	164	164	902	902	.....	.....	.....	225	.....	.....
37	Wesley	Ed T. Hayes	9522	200	8991	1009	7500	7500	.....	7500	.....	295	295	150	150	690	690	.....	.....	.....	172	.....	.....
38	District Parsonage	.....	.....	.....	.....	.....	.....	.....	.....	.....	.....	.....	.....	.....	.....	.....	.....	.....	.....	.....	.....	.....	.....
	Total	.....	107246	57087	277140	46666	148220	130540	25176	155716	6158	7962	7971	3060	2961	18490	18691	.....	.....	.....	4483	.....	.....
	Total Last Year	.....	104668	113595	270108	45358	144405	128930	16200	145130	3804	8000	7746	2889	2823	18664	18147	.....	.....	.....	4530	.....	.....
	Increase	.....	2578	.....	42968	1308	3815	1610	8976	10586	2354	.....	225	176	138	.....	544	.....	.....	.....	.....	.....	.....
	Decrease	.....	.....	56508	.....	.....	.....	.....	.....	.....	.....	38	.....	.....	.....	174	.....	.....	.....	.....	47	.....	.....
RECAPITULATION			44	45	46	47	48	49a	49b	49c	50c	51a	51b	52a	52b	53a	53b	54a	54b	55	56	57a	57b
1	Dallas—Northeast	Alsie Carlton	809777	763730	1562166	283226	405140	317650	104237	421887	33231	34931	34870	8177	8271	82696	82553	.....	.....	.....	10535	.....	725
2	Dallas—Southwest	Joseph Connally	318461	87795	485187	95941	262800	239368	19775	259143	8610	14576	14653	5041	5021	34056	34169	.....	.....	.....	8214	.....	1211
3	Denton	Tom Weaver	34184	44226	145777	21673	135842	129003	4500	133503	5325	6093	6108	2746	2757	14266	14276	.....	.....	.....	4189	.....	.....
4	Greenville	Bill Morgan Smith	73690	42127	126945	14966	109600	109507	.....	109507	2886	5349	5299	2180	2168	13231	13131	.....	.....	.....	1101	.....	.....
5	Paris	Henry Mood	36863	39324	56447	18068	98638	90720	8000	98720	2400	4325	4329	1820	1816	10046	10005	.....	.....	.....	1817	.....	.....
6	Sherman-McKinney	W. B. Slack	84166	30358	138739	17811	120700	120578	4080	124658	6662	5891	5821	2426	2360	13736	13648	.....	.....	.....	4495	.....	.....
7	Sulphur Springs	Boyd I. DeVore	30223	36121	68404	15124	85370	80570	6000	86570	300	4115	4110	1707	1700	9064	9024	.....	.....	.....	1638	.....	.....
8	Wichita Falls	Ed. R. Barcus	107246	57087	277140	46666	148220	130540	25176	155716	6158	7962	7971	3060	2961	18490	18691	.....	.....	.....	4483	.....	.....
	Total	.....	1494610	1100768	2860805	513475	1366310	1217936	171768	1389704	65572	83242	83161	27157	27054	195585	195497	.....	.....	.....	36472	.....	1936
	Total Last Year	.....	1349701	1018804	2718253	507926	1268835	1167916	143780	1311696	57798	82468	82137	25358	25130	193197	189055	.....	.....	.....	34010	.....	255
	Increase	.....	144909	.....	142552	5549	97475	50020	27998	78008	7774	774	1024	1799	1924	2388	6442	.....	.....	.....	2462	.....	1681
	Decrease	.....	.....	818036	.....	.....	.....	.....	.....	.....	.....	.....	.....	.....	.....	.....	.....	.....	.....	.....	.....	.....	.....

STATISTICAL TABLE No. 2-B

List No.	CHARGE AND CHURCH	PASTOR	BENEVOLENCES																							All Other Benevolences	Grand Total Paid (Not total Raised) Add Lines 44-47 and 49-77
			World Service and Conference Benevolences			World Service Special Gifts	General Advance Specials	One Great Hour of Sharing	Fellowship of Suffering and Service	Television-Radio Ministry Fund	Methodist Student Day	Methodist Youth Fund	Race Relations Sunday	OTHER CONFERENCE BENEVOLENCES														
			Apportioned	Accepted	Paid									Operational Expenses: Colleges, Universities, Seminaries	Operational Expenses: Wesley Foundations	Capital Expenditures: Col. Univ., Seminaries & Wesley Foundations	Hospitals	Homes for Children, Youth and the Aged	Conference Advance Specials	Church School Rally Day	W.S.C.S. (Including W.S.G.) Cash Sent to Dist. & Conf. Treas.	District Missions					
DALLAS N.E. DISTRICT			58a	58b	58c	59	60	61	62	63	64	65	66	67	68	69	70	71	72	73	74	75	76	77	78			
1	**Addison**	(Elmer Carter)	200	200	200	.....	.....	27	21	.....	.....	.....	12	.....	.....	.....	36	192	130	.....	145	80	.....	.....	5252		
2	**Carrollton**	John Brand	1433	1433	1441	.....	1904	28	28	.....	28	85	28	570	170	.....	110	155	446	70	418	478	.....	25	38020		
3	**Coppell**	(J. L. Land)	200	200	200	.....	25	13	8	.....	.....	.....	6	90	18	.....	22	46	75	.....	17	76	.....	.....	3192		
4	**DALLAS:** Casa Linda	Kenneth Thomas	2622	2622	2622	.....	2004	.....	10	.....	28	121	.....	40	.....	.....	45	157	913	71	680	901	.....	1242	89305		
5	Casa View	Wilfred Bailey	2217	2217	2217	.....	.....	10	10	.....	40	.....	25	487	100	.....	50	175	690	50	358	647	.....	100	50337		
6	Chapel Hill	Robert Langley	200	200	200	.....	126	.....	.....	.....	.....	.....	.....	.....	.....	.....	44	120	75	17	168	425	.....	.....	34075		
7	Christ	Bourdon Smith	900	900	900	.....	125	.....	22	.....	.....	.....	.....	.....	.....	.....	37	110	300	20	304	324	.....	.....	33084		
8	Cochran Chapel	Glendell Jones	2514	2514	2514	.....	660	45	39	.....	25	115	25	1000	300	.....	111	567	782	99	1190	930	.....	50	66911		
9	Ervay Street	Theo Wright	600	600	600	.....	115	.....	32	.....	.....	.....	.....	.....	.....	.....	244	547	200	10	.....	104	.....	.....	12822		
10	First	Robt. Goodrich, Jr...	17846	17846	17846	.....	7824	519	355	.....	.....	18	125	2000	500	.....	1270	14030	5556	407	8606	4238	.....	107459	713901		
11	Grace	Fitzhugh Talbot	2339	2339	2339	.....	1800	100	100	.....	25	70	25	100	110	.....	300	1250	728	50	1496	826	.....	.....	56293		
12	Greenland Hills	William Penn	1446	1446	1446	.....	300	25	50	.....	25	.....	25	25	25	.....	39	158	547	25	500	631	.....	.....	41801		
13	Highland Park	Wm. Dickinson, Jr....	26634	26634	26634	.....	17901	.....	100	.....	.....	1000	.....	8379	2933	.....	2400	17305	8793	540	12055	18278	.....	81637	1072223		
14	Lake Highlands	Addison Cutter	1595	1595	1595	.....	401	112	.....	.....	20	100	20	20	20	.....	78	361	496	101	1266	675	.....	1003	71051		
15	Lakewood	McClain G. Smith	3650	3650	3650	49	900	20	.....	.....	40	150	.....	21	13	.....	70	419	1111	40	926	870	.....	.....	145431		
16	Lovers Lane	Thomas J. Shipp	12500	12500	12500	.....	8785	200	100	.....	50	400	300	5000	1000	.....	1700	4040	3729	300	3277	5176	.....	2115	373890		
17	Maple Lawn	(Michael Haynes)	225	225	225	.....	88	.....	.....	.....	.....	.....	5	.....	.....	.....	29	65	114	15	117	90	.....	.....	7977		
18	Mary King	(Kenyon Albrecht)	350	350	88	.....	.....	.....	.....	.....	.....	15	.....	.....	.....	.....	8	.....	36	.....	100	24	.....	.....	6640		
19	Memorial	Harold Taylor	919	919	919	.....	60	42	28	.....	.....	.....	.....	.....	50	.....	.....	259	286	....	865	108	.....	955	33040		
20	Munger Place	R. C. Calvert	5126	5126	5126	.....	8170	100	181	.....	200	81	150	2150	650	.....	150	1034	1574	100	2704	1536	.....	.....	109943		
21	Northaven	Bill Holmes	1527	1527	1527	.....	313	75	25	.....	25	.....	25	300	125	.....	148	546	463	35	431	1298	.....	1200	61515		
22	Oak Lawn	Fred Edgar	5908	5908	5908	.....	6650	100	250	50	25	100	100	2000	500	.....	308	3397	1839	100	1893	3651	.....	16000	188014		
23	Owenwood	Hargrove Grounds	1757	1757	1757	.....	900	100	50	.....	37	90	25	425	100	.....	203	542	547	49	1441	750	.....	.....	40390		
24	Preston Hollow	Fred Adams	1700	1700	1700	.....	13	31	25	.....	31	52	23	200	75	.....	100	508	750	54	694	475	.....	.....	48902		
25	Ridgewood Park	Wallace Chappell	1216	1216	1216	.....	1411	110	110	.....	75	.....	110	300	110	.....	120	270	375	90	416	560	.....	125	56244		
26	St. John's	Jas. Simpson, Jr.	1800	1800	1800	.....	88	105	98	.....	60	75	50	300	240	.....	100	675	600	54	1273	670	.....	.....	48054		
27	St. Luke's	Walter Zimmerman	1700	1700	1700	.....	25	60	50	.....	50	125	25	300	50	.....	125	685	500	75	652	422	.....	48	41340		
28	St. Stephen	Wm. McElvaney	648	648	648	.....	176	.....	25	.....	.....	30	.....	.....	25	.....	25	75	202	.....	198	512	.....	50	49368		
29	Trinity	Robt. Ridley	725	725	725	5	125	45	41	.....	.....	15	.....	.....	10	.....	150	180	210	20	608	287	.....	.....	16041		
30	University Park	Earl Hoggard	12000	12000	12000	.....	7250	150	150	.....	100	350	100	3650	2660	.....	1500	2525	3144	350	6336	5944	.....	4300	349630		

31	Vickery	Bryan Forrester	500	500	500				6					100			68	297	144		89	172		154	10732
32	Walnut Hill	Charles Denman	3028	3028	3028		2400	50	50			80	45	100	88		300	400	1095		1468	620			74144
33	Webb Chapel	E. C. Blythe, Jr.	730	730	730								10				10	56	227	17	297	265		101	20341
34	Westerfeld	Alton Vaughan	150	150	150			24	10		10	5	10	10	10		4	35	65	10	79	290			16375
35	White Rock	T. Herbert Minga	4475	4475	4475		2320	100			25		25	400	25		125	1091	1393	25	2026	2712			148457
36	**Garland:** Axe Memorial	Earl Harvey	2122	2122	2122		1940	150	100		100	25	100	630	300		450	400	660	100	872	936		737	60124
37	First	Duke Barron	4110	4110	4110		1251	211	117		75	87	100	1200	200		250	1871	1233	100	1141	2043			113785
38	St. Philip's	Pat Hudson	162	162	162				8								11		50	20	205	89			8487
39	**Irving:** First	Robt. Walker	4100	4100	4100		6347	50	12		25	23	132	500	250		525	1088	1263	145	1790	1575		500	108329
40	Kirkwood	Ira Galloway	1400	1400	1400		2644				10	100	50	350	25		314	316	440	100	326	1100		500	57143
41	Oak Haven	James Gatlin	750	750	750		10	20	30		5	30	20	25	10		30	70	220	42	73	282		30	29189
42	Plymouth Park	Jack McGee	1446	1446	1446		1578	75			25	50	50	600	180		100	225	450	100	655	643			71354
43	**Richardson:** First	Bob Middlebrooks	3731	3731	3731		4475	50	50		75	75	200	1150	400		250	1529	1161	150	927	2390		500	130081
44	Spring Valley	Jack Gibson	750	750	750				42				20	300	100		100	343	250	50	293	550			27041
45	West Shore	James Gwaltney	100	100	100														25		110	50			13808
46	**Rowlett-Pleasant Valley**	Kermit Van Zant	242	242	242		77	15	20		18	10	15	15	15		40	82	131	15	176	72		10	5454
47	Rowlett		121	121	121		10	5	5		6		5	5	5		20	30	47	5	82	42		10	1876
48	Pleasant Valley		121	121	121		67	10	15		12	10	10	10	10		20	52	84	10	94	30			3578
	Total		129493	129493	140039	54	91180	2762	2353	50	1252	3477	1981	32737	11387		12099	58196	44018	3607	59751	64775		218841	4759530
	Total Last Year		135201	135201	135219	50	90850	1708	1645		1055	3214	1496	34698	10682		12226	57005	41725	3465	56132	50006		177031	4942748
	Increase					4		1054	705		197	263	485		705			1191	2293	142	3619	14769		41810	
	Decrease		5708		5708		670							1961			127								184218

DALLAS S.W. DISTRICT		58a	58b	58c	59	60	61	62	63	64	65	66	67	68	69	70	71	72	73	74	75	76	77	78
1 **Cedar Hill**	A. M. Davenport	494	494	494		40					100	15	50	70		50	100	165	21	281	133		62	11914
2 **DALLAS:**																								
3 Aldersgate	J. Leon Turner	1968	1968	1968		950	10				115	25	400	200		375	480	400	20	640	200		50	37814
4 Arcadia Park	Kenneth C. Smith	513	513	228							75	9				15								8774
5 Asbury	James McKeown	795	795	795		90	100	111		100	34	106	300	123		100	370	247	49	159	330			26345
6 Brandon Avenue	John Poe Hensley	1499	1499	1503	20	160	60	34		10	74	75		52	127	46	181	466	17	1055	480		61	37126
7 Brooklyn Avenue	Henry H. Lawson	1596	1596	1596		2880	50	25		25	93	25	525	160		100	664	525	75	1276	967			51843
8 Cedar Crest	Linwood J. Roberson	1004	1004	1004		240	30	14		2		2	5	5		20	66		10	700	50			26400
9 Centenary	Fred Mooring	855	855	855		200	24	25			6					77	138	266	20	296	259		18	26928
10 Clearview	T. J. Smith	429	429	429								6				26	28	34		287	50		28	13808
11 Cockrell Hill	A. H. Logan	1585	1600	1600		503	142	127		28	250	69	250	70		205	360	500	65	756	620		227	36231
12 Elmwood	Neyland Hester	1961	1961	1961													195		70				350	51288
13 Glendale	(Robert L. Flynt)	332	332	332						7							36	52		138	112			7336
14 Glen Oaks	William J. Hodge	1075	1055	1055		500	20	20		10	25	20	130	20		165	495	354	20		1232		53	48645
15 Irwindell	John Dvorak	1700	1700	1700		750	30	42		30	85	42	660	232		205	363	564	84	751	540		113	60961

STATISTICAL TABLE No. 2-B

List No.	CHARGE AND CHURCH	PASTOR	BENEVOLENCES: World Service and Conference Benevolences: Apportioned	Accepted	Paid	World Service Special Gifts	General Advance Specials	One Great Hour of Sharing	Fellowship of Suffering and Service	Television-Radio Ministry Fund	Methodist Student Day	Methodist Youth Fund	Race Relations Sunday	OTHER CONFERENCE BENEVOLENCES: Operational Expenses: Colleges, Universities, Seminaries	Operational Expenses: Wesley Foundations	Capital Expenditures: Col., Univ., Seminaries & Wesley Foundations	Hospitals	Homes for Children, Youth and the Aged	Conference Advance Specials	Church School Rally Day	W.S.C.S. (Including W.S.C.J.) Cash Sent to Dist & Conf. Treas.	District Missions		All Other Benevolences	Grand Total Paid (Not total Raised) Add Lines 44-47 and 49-77
	DALLAS S.W. DISTRICT		58a	58b	58c	59	60	61	62	63	64	65	66	67	68	69	70	71	72	73	74	75	76	77	78
16	Kessler Park	J. W. Sprinkle	4025	4025	4025	.....	810	82	.....	.....	42	150	28	250	132	.....	400	732	1250	100	2044	1639	.....	.....	107195
17	Lake June	(Jerry D. Elrod)	258	258	258	.....	100	8	.....	.....	.....	.....	5	58	30	.....	5	53	80	13	85	119	.....	.....	6732
18	Lambuth	Luther A. Hill	912	912	912	2	.....	.....	25	.....	.....	100	.....	.....	.....	.....	38	120	.....	.....	458	.....	.....	125	22995
19	Lancaster Avenue	Edgar Huffstutler	2200	2291	2291	.....	430	.....	50	.....	.....	250	.....	.....	.....	.....	100	398	713	.....	1261	437	.....	85	35209
20	Oak Cliff	Phillip W. Walker	4977	4977	5091	.....	9435	45	107	.....	11	300	108	633	375	.....	450	4839	1423	125	4352	1681	.....	125	111789
21	Pleasant Mound	C. D. Reynolds	2745	2745	2745	.....	3900	106	100	.....	100	81	75	300	300	.....	300	900	865	162	568	1091	.....	.....	67117
22	St. Andrew's	J. Thomas Graves	240	240	240	.....	74	22	.....	.....	.....	.....	.....	.....	.....	.....	28	97	75	8	86	.....	.....	.....	15360
23	St. M tthew's	G. H. Pat Etheredge	84	84	84	.....	.....	5	6	.....	5	.....	5	5	5	.....	5	17	26	6	59	30	.....	.....	5576
24	St. Mark's	Bill M. Stinson	700	700	700	.....	16	31	31	.....	.....	108	5	.....	.....	.....	82	108	.....	9	212	.....	.....	.....	17956
25	Southwood	Raymond A. Trompler	800	800	956	.....	225	25	35	.....	25	200	25	100	.....	.....	165	272	250	39	823	415	.....	.....	30876
26	Stevens Park	(Melvin West)	355	355	355	.....	23	28	83	.....	.....	10	10	20	15	.....	74	81	60	15	44	60	.....	527	12484
27	Tyler Street	Stone Risinger	7605	7605	7605	.....	1833	.....	20	.....	50	179	50	700	300	.....	646	2950	2366	.....	6619	2410	.....	5643	193666
28	Urban Park	J. W. Fielder	1611	1611	1611	.....	307	55	110	15	15	150	75	680	200	.....	150	372	501	64	481	249	.....	78	47292
29	Wesley	Wesley V. Hite	3476	3476	3476	.....	600	85	.....	.....	.....	350	63	1500	550	.....	289	1395	1081	121	1628	1507	.....	.....	73507
30	Wheatland	Richard Flach, Jr.	404	404	404	.....	158	11	11	.....	.....	11	5	10	5	.....	20	55	126	.....	68	90	.....	.....	8993
31	**De Soto**	(Edwin E. Sylvest, Jr.)	218	218	218	.....	20	.....	9	.....	.....	.....	6	.....	.....	.....	10	21	68	15	19	56	.....	.....	6163
32	**Duncanville**	.....	1300	1300	1300	.....	102	50	50	.....	50	.....	60	150	260	.....	100	446	400	50	577	446	.....	50	49596
33	**Grand Prairie:**																								
34	First	Leslie W. Seymour	3671	3671	3671	.....	929	19	43	.....	130	289	62	300	.....	.....	234	775	1142	75	1588	1326	.....	.....	92624
35	Inglewood	G. William Jones	333	333	333	.....	74	.....	.....	.....	.....	150	.....	.....	.....	.....	10	50	103	.....	146	50	.....	.....	12018
36	Prairie Heights	Elden D. Traster, Jr.	952	952	952	.....	128	19	23	.....	25	30	25	200	100	.....	75	135	296	35	277	254	.....	.....	24135
37	**Hutchins**	Donald G. Coke	478	478	478	.....	47	7	8	.....	.....	.....	.....	.....	.....	.....	57	99	149	25	136	40	.....	.....	9296
38	**Lancaster:**																								
39	First	Olin Tunnell, Jr.	923	923	923	.....	410	25	25	.....	.....	.....	25	50	25	.....	126	209	287	25	382	255	.....	.....	28066
40	Skyline	(Donald L. Purves)	166	166	167	.....	.....	7	.....	.....	.....	48	.....	.....	.....	.....	6	30	52	.....	168	86	.....	.....	4854
41	**Lawson**	(George R. Lewis)	41	41	41	.....	8	7	.....	.....	.....	.....	.....	.....	.....	.....	.....	.....	17	.....	.....	18	.....	.....	740
42	**Mesquite**	Earl E. Kifer	1563	1563	1563	.....	50	10	21	.....	40	5	15	50	25	.....	23	197	500	20	105	50	.....	.....	44303
43	**Rylie**	(Woodrow W. Kirby)	458	458	458	.....	10	10	10	.....	5	13	10	10	.....	.....	150	225	143	13	105	155	.....	.....	8803
44	**Seagoville**	Dan Leander	933	933	934	.....	138	20	25	.....	25	100	25	100	50	.....	125	275	290	40	514	240	.....	.....	25159
45	**Wilmer**	James G. Stone	322	322	322	.....	.....	12	21	.....	10	.....	.....	.....	.....	.....	10	68	100	12	81	66	.....	.....	8162

Total		57556	57642	57633	22	26140	1155	1211	15	745	3381	1076	7436	3304	127	5062	18445	15936	1423	29225	17743		7595	1516079
Total Last Year		57893	57378	56404	668	26813	1017	1195	17	660	3734	1208	8684	3871	10	5847	19071	16498	1601	26576	16923		12410	1511924
Increase			264	1229			38	16		85					117					2649	820			4155
Decrease		337			646	673			2		353	132	1248	567		785	626	562	178				4815	
DENTON DISTRICT		58a	58b	58c	59	60	61	62	63	64	65	66	67	68	69	70	71	72	73	74	75	76	77	78
1 **Allison-Chinn's Chapel**	(Jim R. Andrews)	167	167	167		20										70		46						1465
2 Allison		78	78	78		20										45		26						785
3 Chinn's Chapel		89	89	89												25		20						680
4 **Alvord**	(W. E. Grisham)	276	276	276		127	2	6		5	5	2	5	34		25	148	85	7	148	5		94	5275
5 **Argyle**	Inge M. Halbert	190	190	190		125	9									16	17	59		47				5168
6 **Aubrey-Green Valley**	(Wayne Callaway)	192	192	192		108								12		34	71	90	9					4058
7 Aubrey		96	96	96		72								12		26	40	60	4					2098
8 Green Valley		96	96	96		36										8	31	30	5					1960
9 **Blue Mound**	(David Davis)	160	160	160		67	9	7			40	7		23		13	61	50	10	35				4107
10 **Bowie**	Elden Cole	1490	1490	1490		450	25	100		25		25	300	200		50	725	500	50	579	100			23370
11 **Boyd**	(Jerry Ott)	310	310	310		85	7	9		5		5		39			138	96	5	50			55	6551
12 **Bridgeport**	Robert May	789	789	789		385	30	20		23	80	10	15	38		80	295	243	15	488			25	22917
13 **Callisburg-Westview**	(Andy Fowler)	245	245	245		100	2	20				12				25	47	95		52				4263
14 Callisburg		185	185	185		55	2	4				5				8	20	80		52				2703
15 Westview		60	60	60		45		16				7				17	27	15						1560
16 **Chico-Morris Memorial**	(Tom Peel)	535	535	535		100										64		166		98				6259
17 **Cooper Creek**	(A. J. Rehkop)	45	45	50		5	2	2		1		1	1	1	1	12	29	15	1	43				2473
18 **Decatur Circuit**	(Strader Taylor)	311	311	311		121		16			13			11		67	95	97						5245
19 Greenwood		35	35	35		10										15	15	12						916
20 Oak Grove		125	125	125		65		16			13			11		22	45	50						2422
21 Sand Hill		61	61	61		26										30	25	10						983
22 Slidell		90	90	90		20											10	25						924
23 **Decatur: First**	W. Raymond Corrigan	1736	1775	1775		755		100		25	60	25	100	165		200	1353	526	60	1116	175		425	30853
24 **Denton: Asbury**	David Kittrell	912	912	914		100											100	284		170				18509
25 First	H. Noel Bryant	4833	4833	4840		3430	252	331			325	130		700		543	3860	1502	142	2479				111351
26 Wilson Memorial	(Dois Kennedy)	67	67	67		22											10	18		58				2260
27 **Dye Mound**	(W. D. Craig)	20	20	20		15												10						405
28 **Elm Ridge-Larger Parish**	(Joe Funk)	223	223	223		72	2	21		4	6	5	2	2		51	93	87	4				2	5504
29 Elm Ridge		123	123	123		25	2	6		2	6	3	2	2		25	25	47	2					3223
30 Mustang		50	50	50		32		8								16	39	20						935
31 Oak Grove		50	50	50		15		7		2		2				10	29	20	2				2	1346
32 **Era-Spring Creek**	(Dale Swain)	276	276	276		96	21	15	10	15		12		10	30	15	52	86	12	77				4620
33 Era		200	200	200		55	21	15	10	15		12		10	30	15	52	50	12	77				2956
34 Spring Creek		76	76	76		41												36						1664
35 **Forestburg-Rosston**	(John Ross)	202	202	202		50	5	8								25	20	63		39				2346

STATISTICAL TABLE No. 2-B

List No.	CHARGE AND CHURCH	PASTOR	BENEVOLENCES																						
			World Service and Conference Benevolences			World Service Special Gifts	General Advance Specials	One Great Hour of Sharing	Fellowship of Suffering and Service	Television-Radio Ministry Fund	Methodist Student Day	Methodist Youth Fund	Race Relations Sunday	OTHER CONFERENCE BENEVOLENCES										All Other Benevolences	Grand Total Paid (Not total Raised) Add Lines 44-47 and 49-77
			Apportioned	Accepted	Paid									Operational Expenses: Colleges, Universities, Seminaries	Operational Expenses: Wesley Foundations	Capital Expenditures: Col., Univ., Seminaries & Wesley Foundations	Hospitals	Homes for Children, Youth and the Aged	Conference Advance Specials	Church School Rally Day	W.S.C.S. (Including W.S.G.) Cash Sent to Dist. & Conf. Treas.	District Missions			
	DENTON DISTRICT		58a	58b	58c	59	60	61	62	63	64	65	66	67	68	69	70	71	72	73	74	75	76	77	78
36	Forestburg		135	135	135	.....	30	.....	4	.....	.....	.....	.....	.....	.....	.....	25	20	42	.....	39	.....	.....	.....	1428
37	Rosston		67	67	67	.....	20	5	4	.....	.....	.....	.....	.....	.....	.....	.....	.....	21	.....	.....	.....	.....	.....	918
38	**Gainesville: First**	Chief A. Warden	2258	2258	2258	.....	819	138	116	.....	30	100	30	330	200	.....	94	2119	700	50	976	.....	.....	.....	35893
39	Whaley Memorial	Arthur Cox	2010	2010	2010	.....	800	.....	47	.....	25	89	25	25	30	.....	100	698	622	30	1037	.....	.....	487	42864
40	**Justin**	(Ed Miller)	420	420	420	.....	300	10	15	.....	10	52	10	100	50	.....	75	135	130	15	.....	.....	.....	.....	10981
41	**Krum**	(Ramon Womack)	390	390	390	.....	135	10	10	.....	10	.....	10	10	10	.....	47	70	121	10	105	.....	.....	.....	5789
42	**Lake Dallas**	(W. J. Goodwin)	200	200	200	.....	40	.....	.....	.....	.....	.....	.....	15	.....	.....	48	56	81	.....	105	.....	.....	31	6306
43	**Lewisville**	Ed. K. Sparkman	890	890	890	.....	475	15	10	.....	15	50	10	100	80	.....	100	275	275	15	526	100	.....	.....	19396
44	**Little Elm**	(Andrew Ashburn)	104	104	104	.....	27	.....	.....	.....	.....	.....	.....	.....	5	.....	25	20	32	.....	.....	.....	.....	.....	1455
45	**Montague**	Elden Cole	80	80	80	.....	20	.....	.....	.....	.....	.....	.....	.....	.....	.....	30	25	25	.....	15	.....	.....	.....	2273
46	**Myra-Hood**	(Jack D. Phelps)	208	208	208	.....	81	10	7	.....	.....	.....	11	.....	.....	.....	112	41	65	.....	.....	.....	.....	.....	3244
47	Myra		108	108	108	.....	46	10	7	.....	.....	.....	11	.....	.....	.....	102	36	40	.....	.....	.....	.....	.....	1937
48	Hood		100	100	100	.....	35	.....	.....	.....	.....	.....	.....	.....	.....	.....	10	5	25	.....	.....	.....	.....	.....	1307
49	**Nocona**	Terry Atkinson	1500	1500	1500	.....	965	55	30	.....	25	79	25	100	50	.....	325	614	401	59	944	125	.....	455	32278
50	**Paradise Circuit**	(Jerome Dunderstadt)	256	256	256	.....	70	40	16	.....	.....	.....	19	.....	.....	.....	44	131	80	.....	.....	.....	.....	.....	4444
51	Boonsville		64	64	64	.....	10	11	.....	.....	.....	.....	6	.....	.....	.....	10	15	20	.....	.....	.....	.....	.....	847
52	Garvin		64	64	64	.....	40	20	.....	.....	.....	.....	8	.....	.....	.....	19	66	20	.....	.....	.....	.....	.....	951
53	Paradise		128	128	128	.....	20	9	16	.....	.....	.....	5	.....	.....	.....	15	50	40	.....	.....	.....	.....	.....	2646
54	**Pilot Point**	Ed Painter	345	345	345	.....	125	.....	.....	.....	.....	.....	.....	.....	.....	.....	20	50	106	9	51	.....	.....	185	7116
55	**Ponder-Stony**	(Ray Fenley)	130	130	130	.....	45	.....	.....	.....	.....	.....	.....	.....	.....	.....	22	5	55	.....	.....	.....	.....	.....	4489
56	Ponder		100	100	100	.....	40	.....	.....	.....	.....	.....	.....	.....	.....	.....	22	.....	40	.....	.....	.....	.....	.....	3999
57	Stony		30	30	30	.....	5	.....	.....	.....	.....	.....	.....	.....	.....	.....	.....	5	15	.....	.....	.....	.....	.....	490
58	**Rhome**	Roy Montgomery	132	132	132	.....	60	.....	.....	.....	.....	.....	.....	.....	20	.....	20	52	41	.....	.....	.....	.....	90	3502
59	**Ringgold**	Terry Atkinson	78	78	78	.....	5	.....	.....	.....	.....	.....	.....	.....	.....	.....	.....	.....	5	.....	25	.....	.....	.....	1135
60	**Roanoke**	(Jack Barcus)	228	228	228	.....	30	10	.....	15	10	.....	10	35	40	.....	20	69	60	10	.....	.....	.....	.....	6853
61	**Saint Jo**	Charles Cole	450	450	450	.....	373	23	28	.....	.....	.....	10	59	75	.....	133	315	138	20	163	.....	.....	151	9327
62	**Sanger**	Bill Murray	530	530	530	.....	234	.....	.....	.....	10	40	3	.....	.....	.....	43	143	164	15	140	.....	.....	.....	8828
63	**Sivel's Bend Circuit**	(Dan Gleckler)	119	119	119	.....	85	4	9	.....	7	.....	7	7	7	.....	30	63	37	7	.....	.....	.....	.....	2684
64	Marysville		20	20	20	.....	28	1	4	.....	4	.....	4	4	4	.....	15	28	10	4	.....	.....	.....	.....	522
65	Sivel's Bend		80	80	80	.....	42	3	5	.....	3	.....	3	3	3	.....	5	25	20	3	.....	.....	.....	.....	1692

66	Woodbine		19	19	19		15											10	10	7						470
67	Spanish Fort Circuit	(Gale Merrill)	225	225	225		90	20	18		2	6	7					27	22	65	9					3268
68	Spanish Fort		175	175	204		75	20	18		2	6	7					22	19	50	5				31	2488
69	Bonita		50	50	50		15											5	3	15	4				31	780
70	Shady Grove																									
71	Sunset-Park Springs	Mrs. W. S. Franklin	125	125	125		40		11				3					25	58	64	5					2403
72	Sunset		75	75	75		20		11				3					15	48	36						1562
73	Park Springs		50	50	50		20											10	10	28	5					841
74	Valley View	(Fred McGee)	386	386	386		105	11	15		8	15	10			15		20	57	120	13	50			567	7776
	Total		24043	24082	24125		11157	712	987	25	255	960	424	1204	1817	31	2650	12132	7505	582	9616	505		2598	489303
	Total Last Year		23854	23893	23543		9794	674	844	33	237	585	437	1204	1816	17	2523	10992	7085	565	10001	54		1507	506367
	Increase		189	189	582		1363	38	33		18	375			1	14	127	1140	420	17		451		1091	
	Decrease									8			13								385				17064

GREENVILLE DISTRICT		58a	58b	58c	59	60	61	62	63	64	65	66	67	68	69	70	71	72	73	74	75	76	77	78
1 Becker	Gary Van Boening	140	140	140		125							60	18		20	60	30			32			3355
2 Bethel	(Gene Welborn)	60	60	60									15	5		21	38	10	3		14			1559
3 Caddo Mills	Sam J. Smith	480	480	480		600	10	8		10		15	20	60		50	95	110	10		76			14666
4 Celeste	Albert F. Click	360	360	360		132	10	10		5		15	230	70		50	165	60	20	86	54		25	6489
5 Chisholm-Heath	(John B. Welsh)	235	235	235		14	33	41		25	25	18	70	36		18	106	80	12	32	40		5	4076
6 Chisholm		180	180	180			11	27		5	13	10	40	20		10	65	50	7	32	24			2798
7 Heath		55	55	55		14	22	14		20	12	8	30	16		8	41	30	5		16		5	1278
8 College Mound	Glendell Jones, Jr.	230	230	230			15	20			50	25	120	34		30	170	90	15	48	44		10	6024
9 Commerce: First	G. C. Randolph	2600	2600	2600		400	54	25		25	50	25	250	720	200	200	707	1100	50	993	144		25	33003
10 Commerce Circuit	Joseph R. Saylor, Jr.	160	160	160		63	12	12		11		19	139	41		30	121	52	17		22			3034
11 Caney		40	40	40		22	2	2		3		10	45	13		10	43	16	5		6			933
12 Fairlie		60	60	60		16	4	4		3		4	47	14		10	35	18	6		8			1093
13 Scatterbranch		60	60	60		25	6	6		5		5	47	14		10	43	18	6		8			1008
14 Crandall	Larry G. Becker	300	230	230		50					20		100	39		50	180	60		55	48		20	6539
15 Elmo	(B. Whiteside)(Ch. Dir.)	140	140														25							2964
16 Fate	(Loy Williams)	40	40	40			3	5					15			3	9	15			8			600
17 Floyd-Merit	(Jesse L. Baker)	280	280	280		34	12	10		5		10	84	25		25	75	120	5	100	40			4708
18 Floyd		140	140	140		22	12	10		5		10	84	25		15	70	60	5	65	22			2843
19 Merit		140	140	140		12										10	5	60		35	18			1865
20 Forney	Raymond F. Butts	550	550	550			10	30		15		12	160	50		27	143	140	20	156	76		15	11050
21 Greenville:																								
22 Kavanaugh	Gordon D. Casad	3300	3300	3300	35	3145	150	75		25	50	50	730	217		250	1250	1300	72	1046	178		907	80170
23 Lee Street	W. T. Johnson	900	900	900		100	20	30		20	50	20	458	137		100	360	400	25	338	100		25	20471
24 Wesley	Bill Betts	3000	3000	3000	187	2400	100	125		75	50	50	550	280		300	1741	1300	50	1531	140		200	71327
25 Jones-Bethel	E. G. Hamilton	100	100	100				5		5			50	15		25	92	30	5		12			1674

STATISTICAL TABLE No. 2-B

List No.	CHARGE AND CHURCH	PASTOR	BENEVOLENCES																										All Other Benevolences	Grand Total Paid (Not total Raised) Add Lines 44-47 and 49-77
			World Service and Conference Benevolences			World Service Special Gifts	General Advance Specials	One Great Hour of Sharing	Fellowship of Suffering and Service	Television-Radio Ministry Fund	Methodist Student Day	Methodist Youth Fund	Race Relations Sunday	OTHER CONFERENCE BENEVOLENCES																	
			Apportioned	Accepted	Paid									Operational Expenses: Colleges, Universities, Seminaries	Operational Expenses: Wesley Foundations	Capital Expenditures: Col., Univ., Seminaries & Wesley Foundations	Hospitals	Homes for Children, Youth and the Aged	Conference Advance Specials	Church School Rally Day	W.S.C.S. (Including W.S.G.) Cash Sent to Dist & Conf. Treas.	District Missions						
	GREENVILLE DISTRICT		58a	58b	58c	59	60	61	62	63	64	65	66	67	68	69	70	71	72	73	74	75	76	77	78
26	Kaufman	James E. Garrett	1050	1050	1050		50	25	25		25	60	25	500	152		172	250	420	25	341	104		25	25975
27	Kemp	Norman Carter	350	350	350				10		20	20	10	119	35		50	135	100	10	44	72			6316
28	Kingston-White Rock	C. B. Garrett	110	110	110		75	13	13		7		12	106	37		52	132	60	8		24			2747
29	Kingston		55	55	55			3	3		2		2	41	12		42	42	30	3		12			1345
30	White Rock		55	55	55		75	10	10		5		10	65	25		10	90	30	5		12			1402
31	Liberty-Ardis Heights	(W. F. Salc)	135	135	135				9								8	8	20			8			3704
32	Lone Oak	(George Topper)	205	205	205									50	25		5	10	60	11	63	60			6184
33	Mabank	George A. Thompson	450	450	450		205	20	15		10	35	10	200	75		86	179	100	27	96	80		25	13088
34	Quinlan	John Lee Hyde	230	230	230	25		5	5		5		5	109	37		100	35	60	5	33	84			7082
35	Rockwall	John S. Rice	1050	1050	1050		700	58	50		25	200	50	450	134	50	200	747	400	50	587	120		840	30638
36	Royse City	Homer H. Caldwell	875	875	875		25	15	25		15	30	10	50	15		75	325	375	15	368	90		25	12890
37	Salem-Kinser	E. Guy Wilson	250	250	250		50	25	10		5		5	150	50		10	135	60	5	91	66		11	8998
38	Scurry Circuit	(Cecil E. Arnold)	140	140	140				12						36		37	143	56	8		20			2600
39	Aley		50	50	50				4						13		7	16	20			6			615
40	Elm Grove		40	40	40										11		2	55	18			6			685
41	Rosser		50	50	50				8						12		28	72	18	8		8			1300
42	Warsaw																								
43	Shady Grove	Richard Henderson	120	120	120		21		7					38	12		5	39	20	6		36			12804
44	Terrell:																								
45	Asbury	(Albert L. Rheem)	220	220	220				10				10	50	30		55	36	40	10	49	48			5342
46	First	M. C. Smith	2200	2200	2206		3900	100	84			118	60	300	200		360	1852	900	40	1829	150		101	47906
47	Terrell Circuit		50	30	30									10	10		27	15	10	3					1140
48	Ables Springs		25	15	15									5	5		13	15	5	3					319
49	Poetry		25	15	15									5	5		14		5						821
50	William's Chapel	Emmett Mays	20	20	20	12								20	6		5							9	669
51	Wilson Chapel	Gary Van Boening	150	150	150		25				10			71	21				10			28			2537
52	Wolfe City	Robert Shaw	500	500	500		139	10	20		15		10	271	90		16	200	180	20	113	90			6969
	Total		20980	20890	20756	259	12253	700	691		358	758	466	5545	2712	250	2462	9578	7768	547	7999	2108		2268	469298
	Total Last Year		20970	20970	20523	231	12770	676	677		363	798	461	5852	2703	79	2350	8753	7836	567	7446	1896		3782	526602
	Increase		10		233	28		24	14				5		9	171	112	825			553	212			
	Decrease			80			517				5	40		307					68	20				1514	57304

PARIS DISTRICT		58a	58b	58c	59	60	61	62	63	64	65	66	67	68	69	70	71	72	73	74	75	76	77	78
1 **Bailey Circuit**	(Jonathan R. Leonard)	319	319	329		30	5	6						25		68	133	99	6					3643
2 Bailey		127	127	137		21	5	6						10		23	78	39	6					1565
3 Gober		130	130	130		6								10		25	25	40						1352
4 Grove Hill		62	62	62		3								5		20	20	20						726
5 **Blossom-Pattonville**	(J. N. Snow)	357	357	357		3	1	1	1	1		1	1			31	20	103		35			15	4431
6 Blossom		284	284	284			1	1	1	1		1	1			10	10	80		35			15	3444
7 Pattonville		73	73	73		3										21	10	23						987
8 **Bonham: Clark Memorial**	(Stan Erickson)	347	347	347		17						5					35	108		38				3720
9 First	Wm. T. Stephenson	2000	2000	2000		2617	100	100		25	20	50	400	225		100	871	780	75	1285			260	68045
10 **Chicota Circuit**	(Stanley Shannon)	444	444	444		27							6			55	70	139	10					4782
11 Belk		107	107	107		5												33						1061
12 Chicota		135	135	135		17										30	50	42	10					1322
13 Palestine		101	101	101									6			10	10	32						886
14 Powderly		101	101	101		5										15	10	32						1513
15 **Cooper**	Julian D. Thomas	1337	1337	1337		300	50	25		25	112		450	240		307	534	416	35	727			186	30127
16 **Deport**	(Rex M. Carleton)	379	379	379		61		13		5		5	5	5		10	90	118					26	6927
17 **Ector-Randolph**	(Glenn E. Selander)	413	413	413		19	10	10		15		10				40	62	128	10	185				7472
18 Ector		325	325	325		15	10	10		15		10				30	62	101	10	185				6391
19 Randolph		88	88	88		4										10		27						1081
20 **Enloe-Ben Franklin**	(Michael Walker)	374	374	374		28		10								37	62	116	8	92				6934
21 Ben Franklin		147	147	147		17		10								20	35	46	8	40				2278
22 Enloe		227	227	227		11										17	27	70		52				4656
23 **Honey Grove**	Walter Sullens	1027	1027	1129		149	38	30			26		200	150		150	575	319	17	604			102	16035
24 **Ladonia**	(Earl E. Ball)	377	377	377		18	5	10		15		5		5		5	95	117	5	125				7632
25 **Lake Creek-Charleston**	(Harold R. King)	375	375	375			5					4				50	46	117	7				18	5370
26 Charleston		108	108	108			1									17	6	34					7	1205
27 Lake Creek		267	267	267			4					4				33	40	83	7				11	4165
28 **Leonard**	Milford Thompson	540	540	540		48	13			5		6	20			32	88	168	6	122			5	11797
29 **Minter Circuit**	(James Connaster)	350	350	350		42										14	25	108		30				4263
30 Cunningham		79	79	79		10										5	20	25						1421
31 Milton		30	30	30		9										4		9						442
32 Minter		63	63	63		9										5	5	19		30				979
33 Shady Grove		178	178	178		14												55						1421
34 **McCraw Chapel**	Walter Sullens	52	52	52		2												16						345
35 **Paris: Calvary**	H. V. Caraway	915	915	915		124	34	45	10	10		27	100	15		95	218	284	45	328			33	20567
36 Garrett Memorial	Gerald P. McCollom	1060	1060	1060		1635	35	50		10		25	100	50	100	125	314	329	20	449			631	18096
37 First	John Shuler	2899	2899	3200		3358	54	26			50	25	900	450		158	3030	900	25	2272				50410
38 **Pecan Gap-Yowell**	Howard E. Adams	460	460	460		96	34	17		15		19	1	51		106	150	143	15					7795
39 Pecan Gap		367	367	367		92	29	16		14		18		50		90	143	114	14					6474
40 Yowell		93	93	93		4	5	1		1		1	1	1		16	7	29	1					1321

STATISTICAL TABLE No. 2-B

List No.	CHARGE AND CHURCH	PASTOR	BENEVOLENCES: World Service and Conference Benevolences: Apportioned	Accepted	Paid	World Service Special Gifts	General Advance Specials	One Great Hour of Sharing	Fellowship of Suffering and Service	Television-Radio Ministry Fund	Methodist Student Day	Methodist Youth Fund	Race Relations Sunday	OTHER CONFERENCE BENEVOLENCES: Operational Expenses: Colleges, Universities, Seminaries	Operational Expenses: Wesley Foundations	Capital Expenditures: Col., Univ., Seminaries & Wesley Foundations	Hospitals	Homes for Children, Youth and the Aged	Conference Advance Specials	Church School Rally Day	W.S.C.S. (Including W.S.G.) Cash Sent to Dist & Conf. Treas.	District Missions		All Other Benevolences	Grand Total Paid (Not total Raised) Add Lines 44-47 and 49-77
	PARIS DISTRICT		58a	58b	58c	59	60	61	62	63	64	65	66	67	68	69	70	71	72	73	74	75	76	77	78
41	**Petty Circuit**	(William D. Haake)	340	340	257		12										18	34	105						2946
42	Brookston		120	120	120		6										15	26	37						1104
43	Forest Hill		63	63	16		3												19						570
44	Petty		86	86	50												3	3	27						527
45	Tigertown		71	71	71		3											5	22						745
46	**Pleasant Hill-White Rock**	(Hubert Cunningham)	134	134	134		6										20	20	41		5				1356
47	Pleasant Hill		66	66	66		3										15	15	20		5				758
48	White Rock		68	68	68		3										5	5	21						528
49	**Ravenna Circuit**	(C. G. Chapman)	321	321	321		39	15	23			36	21		25		70	252	100	8	75			50	5009
50	Mulberry		83	83	83		4		5								10	27	26					7	1210
51	Ravenna		157	157	157		31	15	18			36	14		25		19	208	49	8	75			36	2768
52	White Shed		81	81	81		4						7				41	17	25					7	1031
53	**Roxton**	(Thomas H. Price)	499	499	499		24	15	20		10		10	10	15		55	725	155	10	506			16	8209
54	**Savoy Circuit**	(Larry Ravert)	401	401	401		14	22	9		9		14	9	14		47	108	124	9	5			44	5701
55	Marvin		152	152	152		2	2	2		2		2	2	2		11	22	47	2				11	2337
56	Savoy		142	142	142		7	15	2		2		2	2	2		11	6	44	2	5			8	1791
57	Virginia Point		107	107	107		5	5	5		5		10	5	10		25	80	33	5				25	1573
58	**Sumner Circuit**	(A. R. Morgan)	219	219	219		24	9	9		9		5	10	14		63	84	67	9					3825
59	Hopewell		56	56	56		8	4	4		4				4		25	29	17	4					850
60	Mt. Tabor		56	56	56		7										18	15	17						1178
61	Sumner		107	107	107		9	5	5		5		5	10	10		20	40	33	5					1797
62	**Telephone Circuit**	(R. L. Cates)	179	179	179		13	11	42				22				44	50	56	11				14	4804
63	Monkstown		42	42	42		2						5				19	15	13	5					1296
64	New Hope		47	47	47		7		10				7						15					5	465
65	Telephone		90	90	90		4	11	32				10				25	35	28	6				9	3043
66	**Trenton**	Jack McNabb	512	512	512		821	100	88		25		80	200	60		128	265	159	25	276				10428
67	**Windom-Dodd City**	(Charles Scott)	485	485	434		19						5				35	110	151	5				5	5499
68	Dodd City		91	91	91		2												28					5	818
69	Hail		112	112	61		1												35						942
70	Lannius		69	69	69		6						5				10		22	5					688

71	Windom		213	213	213		10										25	110	66							3051
72	Klondike																									
73	District Parsonage																									
	Total		17115	17115	17394		9546	556	534	11	179	244	339	2412	1344	100	1863	8066	5466	361	7159			1405	326768
	Total Last Year		16942	17243	17521	200	9630	498	446		143	201	313	2691	1297		1716	8302	5468	343	8045			923	392668
	Increase		173					58	88	11	36	43	6		47	100	147			18				482	
	Decrease			128	127	200	84							279				236	2		886					65900

SHERMAN-McKINNEY DIS.		58a	58b	58c	59	60	61	62	63	64	65	66	67	68	69	70	71	72	73	74	75	76	77	78
1	Allen	(W. H. Vanderpool)	233	233	235			47								10	32	26						4447
2	Anna-Melissa-Westminster	(Joe Keith Keeling)	458	458	284		9	11								35	56	113					16	6008
3	Anna		221	221	100		9	11								5	27	68					10	3257
4	Melissa		144	144	144											30	29	45					6	2042
5	Westminster		93	93	40																			709
6	Bells	(Philip Gary Robberson)	428	428	428		30	30	20		11	110	10	40	22		50	135	138	12	132				9399
7	Cedar-Pottsboro-Southmayde	(A. D. Campbell, Jr.)	357	357	357		58	25	29		15		9	15	14		47	107	111	15	33			30	5939
8	Cedar		79	79	79		6	4	6								11	6	25						1165
9	Pottsboro		178	178	178			11	16		10		5	10	10		24	53	56	11	15			30	2812
10	Southmayde		100	100	100		52	10	7		5		4	5	4		12	48	30	4	18				1962
11	Celina	Sherrell Hendricks	541	541	541			15	25		5	30	5	50	68		60	215	168	15	209				10276
12	Denison: Harless	(Lawrence E. Smith)	359	359	359				10				5	5			63	69	112		54				5870
13	Imperial Heights	William D. Davis						11																	2704
14	Trinity	Jack A. Gray, Jr.	1200	1200	1200		250	50	50		25		50	100	59		100	350	362	40	443			562	25455
15	Waples	W. E. Peterson	3284	3284	3284		200	100	100	25	50	100	100	600	200		170	1200	1021	100	3000			1623	61390
16	Farmersville	Cicero B. Fielder	895	895	895		110	40	97		20	50	10	385	120		125	1050	305	50	690			182	17906
17	Friendship	(C. J. Graves)	233	233	233				30				15	130	40		20	99	72	12	81				5018
18	Frisco	A. Bailey Duncan	590	590	590			76									50	213	183	15	884			40	12649
19	Gunter	(A. L. Timmons)	65	65	42			9									14							7	1336
20	Howe-Tom Bean	Edwin Scoter	522	522	522			4	4			50	5	5	5		14	51	162		92			30	10226
21	Howe		471	471	471			4	4			50	5	5	5		4	31	146		92			24	8889
22	Tom Bean		51	51	51												10	20	16					6	1337
23	Josephine-Copeville-Nevada	(Eugene Beasley)	365	365	286				10		5		3				40	68	89	6	188				11339
24	Josephine		163	163	163				6								30	50	51	6	155				6551
25	Copeville		123	123	123				4		5		3				7		38		33				3677
26	Nevada		79	79													3	18							1111
27	McKinney: First	Thomas E. Hardy	2181	2181	2181	100	247		50		25	65	15	20	25		180	1064	677	25	1875			316	51261
28	Wesley	Jesse A. Adams, Jr.	676	676	676		131	55	25		10		25	50	30		50	155	209	25	292			209	11490
29	Messengers Chapel	(H. P. Williamson)	92	92	46			13					5					20	18						1178
30	Plano	T. Charles Shelley	1100	1100	1100		400	50	15		10		130	425	127		200	575	460	50	621				24231
31	Pleasant Grv.-Blythe Chap.	(R. Edward Burke)	192	192	180				2			12		18	5		10	15	60						3289
32	Blythe Chapel		88	88	88							12		18			10		28						2052
33	Pleasant Grove		58	58	46				2						5			15	18						770
34	Murphy		46	46	46														14						467
35	Princeton-Blue Ridge	(Harold W. Bennett)	417	417	417			10	17		10		17	120	22	120	15	105	146	17	120				4917

STATISTICAL TABLE No. 2-B

List No.	CHARGE AND CHURCH	PASTOR	BENEVOLENCES																								
			World Service and Conference Benevolences			World Service Special Gifts	General Advance Specials	One Great Hour of Sharing	Fellowship of Suffering and Service	Television-Radio Ministry Fund	Methodist Student Day	Methodist Youth Fund	Race Relations Sunday	OTHER CONFERENCE BENEVOLENCES												All Other Benevolences	Grand Total Paid (Not total Raised) Add Lines 44-47 and 49-77
			Apportioned	Accepted	Paid									Operational Expenses: Colleges, Universities, Seminaries	Operational Expenses: Wesley Foundations	Capital Expenditures: Col, Univ., Seminaries & Wesley Foundations	Hospitals	Homes for Children, Youth and the Aged	Conference Advance Specials	Church School Rally Day	W.S.C.S. (Including W.S.G.) Cash Sent to Dist & Conf. Treas.	District Missions				
	SHERMAN-McKINNEY DIS.		58a	58b	58c	59	60	61	62	63	64	65	66	67	68	69	70	71	72	73	74	75	76	77	78
36	Princeton		301	301	301	.....	.....	10	10	.....	10	.....	17	120	22	120	15	80	110	17	120	.....	.....	.....	3791
37	Blue Ridge		116	116	116	.....	.....	.....	7	.....	.....	.....	.....	.....	.....	.....	.....	25	36	.....	.....	.....	.....	.....	1126
38	**Prosper**	(Don Murphy)	315	315	315	.....	37	9	8	1	6	.....	6	30	12	.....	18	134	98	3	.....	.....	.....	5	6792
39	**Sadler-Collinsvi.-Gordonsvi.**	Donald Stone	451	451	451	.....	.....	9	.....	.....	.....	.....	14	.....	.....	.....	11	5	146	.....	40	.....	.....	.....	6334
40	Collinsville		161	161	161	.....	.....	7	.....	.....	.....	.....	.....	.....	.....	.....	.....	.....	55	.....	40	.....	.....	.....	2636
41	Gordonsville		112	112	112	.....	.....	.....	.....	.....	.....	.....	9	.....	.....	.....	.....	.....	35	.....	.....	.....	.....	.....	1583
42	Sadler		178	178	178	.....	.....	2	.....	.....	.....	.....	5	.....	.....	.....	11	5	56	.....	.....	.....	.....	.....	2110
43	**Tioga**	(Robert Belew)	93	93	18	.....	.....	.....	.....	.....	.....	.....	.....	.....	.....	.....	3	.....	.....	.....	.....	.....	.....	.....	633
44	**Sherman: First**	Daniel Barron	6000	6000	6000	.....	1982	114	85	.....	.....	.....	228	1600	480	.....	267	868	1156	.....	2881	.....	.....	319	86537
45	Key Memorial	J. L. Koontz	1366	1366	1468	258	668	181	152	.....	20	180	36	500	160	.....	200	1107	553	65	1254	.....	.....	808	54586
46	**Van Alstyne**	Sale Lilly, Jr.	550	550	550	.....	50	45	34	.....	.....	25	10	50	.....	.....	50	169	171	25	270	.....	.....	28	9617
47	**Verona-Blanton Chapel**	(Geo. T. Wilcoxson)	158	158	158	.....	.....	20	.....	.....	.....	.....	5	.....	.....	.....	25	37	50	12	40	.....	.....	47	2482
48	Verona		79	79	79	.....	.....	15	.....	.....	.....	.....	.....	.....	.....	.....	10	22	25	5	40	.....	.....	27	1403
49	Blanton Chapel		79	79	79	.....	.....	5	.....	.....	.....	.....	5	.....	.....	.....	15	15	25	7	.....	.....	.....	20	1079
50	**Weston Circuit**	(Henry Salley)	586	586	586	.....	.....	38	10	.....	8	.....	8	5	8	.....	53	71	182	5	30	.....	.....	387	7916
51	Chambersville		256	256	256	.....	.....	20	5	.....	5	.....	5	5	5	.....	15	35	80	5	.....	.....	.....	387	3802
52	Cottage Hill		182	182	182	.....	.....	8	.....	.....	.....	.....	.....	.....	.....	.....	25	10	57	.....	.....	.....	.....	.....	2287
53	Weston		148	148	148	.....	.....	10	5	.....	3	.....	3	.....	3	.....	13	26	45	.....	30	.....	.....	.....	1827
54	**Whitesboro**	John G. McLean	886	886	892	.....	135	50	25	.....	50	.....	50	100	50	.....	110	300	275	25	379	.....	.....	.....	22048
55	**Whitewright**	John A. Streun	534	534	534	.....	.....	25	16	.....	12	.....	26	228	69	.....	53	190	166	16	195	.....	.....	.....	9625
56	**Wylie**	Wm. B. Slack, Jr.	741	741	800	.....	100	25	25	.....	.....	40	25	150	90	150	50	143	230	30	242	.....	.....	.....	13770
57	**Pilot Grove**	(Discontinued)	.....	.....	.....	.....	.....	.....	.....	.....	.....	.....	.....	.....	.....	.....	.....	.....	.....	.....	.....	.....	.....	.....	.....
	Total		25868	25868	25628	358	4407	1062	839	26	282	662	812	4626	1606	270	2093	8603	7459	563	14045	.....	.....	4609	506668
	Total Last Year		23650	25796	25535	.....	5945	593	726	75	302	496	719	4598	1608	10	1809	8640	7417	601	13465	.....	.....	14230	521041
	Increase		2218	72	93	358	.....	469	113	.....	.....	166	93	28	.....	260	284	.....	42	.....	580	.....	.....	.....	.....
	Decrease		.....	.....	.....	.....	1538	.....	.....	49	20	.....	.....	.....	2	.....	.....	37	.....	38	.....	.....	.....	9621	14373

SULPHUR SPRINGS DIST.		58a	58b	58c	59	60	61	62	63	64	65	66	67	68	69	70	71	72	73	74	75	76	77	78
1 **Annona**	Millard Fairchild	600	600	600	.....	50	15	12	.....	20	.....	10	206	62	.....	43	250	170	18	280	.....	.....	25	9851
2 Annona	.....	500	500	500	.....	50	15	12	.....	20	.....	10	206	62	.....	30	238	165	18	280	.....	.....	25	8603
3 Boxelder	.....	100	100	100	.....	.....	.....	.....	.....	.....	.....	.....	.....	.....	.....	13	12	5	.....	.....	.....	.....	.....	1248
4 **Avery**	Gary Regan	680	680	680	.....	17	34	40	.....	.....	10	32	261	79	.....	160	523	220	27	94	.....	.....	17	11004
5 Avery	.....	480	480	480	.....	.....	10	10	.....	.....	10	10	179	54	.....	45	407	160	10	18	.....	.....	17	7820
6 Williams Chapel	.....	200	200	200	.....	17	24	30	.....	.....	.....	22	82	25	.....	115	116	60	17	76	.....	.....	.....	3184
7 **Bogata**	John Hawkins	640	640	640	.....	326	17	24	.....	.....	24	15	293	102	.....	100	295	230	18	150	.....	.....	162	9804
8 Bogata	.....	560	560	560	.....	291	15	24	.....	.....	24	15	270	82	.....	90	265	200	18	150	.....	.....	162	9217
9 Rosalie	.....	80	80	80	.....	35	2	.....	.....	.....	.....	.....	23	20	.....	10	30	30	.....	.....	.....	.....	.....	587
10 **Brashear-Gafford Chapel**	(R. Bruce Southard)	285	285	285	.....	68	.....	22	.....	.....	35	.....	181	55	.....	78	243	110	.....	15	.....	.....	136	5526
11 Brashear	.....	125	125	125	.....	22	.....	11	.....	.....	.....	.....	62	19	.....	17	40	50	.....	.....	.....	.....	.....	2426
12 Gafford Chapel	.....	140	140	140	.....	46	.....	11	.....	.....	.....	.....	119	36	.....	49	203	60	.....	15	.....	.....	136	2946
13 Ridgeway	.....	20	20	20	.....	.....	.....	.....	.....	.....	35	.....	.....	.....	.....	12	.....	.....	.....	.....	.....	.....	.....	154
14 **Clarksville:** McKenzie Mem	William Greenhaw	1850	1850	1850	.....	241	50	100	.....	30	100	30	400	200	.....	100	666	600	100	1465	.....	.....	114	32209
15 **Como**	(B. L. Smith)	300	300	300	.....	.....	.....	13	.....	.....	.....	3	210	63	.....	78	108	110	.....	36	.....	.....	.....	4673
16 Como	.....	160	160	160	.....	.....	.....	.....	.....	.....	.....	.....	100	30	.....	23	55	60	.....	26	.....	.....	.....	3052
17 Mahoney	.....	60	60	60	.....	.....	.....	10	.....	.....	.....	.....	43	13	.....	33	35	20	.....	.....	.....	.....	.....	778
18 Reilly Springs	.....	80	80	80	.....	.....	.....	3	.....	.....	.....	3	67	20	.....	22	18	30	.....	10	.....	.....	.....	843
19 **Cumby**	(W. V. Ray)	521	521	521	.....	42	25	16	.....	.....	.....	.....	216	81	.....	127	170	160	22	116	.....	.....	12	8134
20 Campbell	.....	200	200	200	.....	17	8	2	.....	.....	.....	.....	96	30	.....	51	68	60	7	47	.....	.....	12	3469
21 Cumby	.....	225	225	225	.....	25	9	9	.....	.....	.....	.....	120	36	.....	62	90	70	9	64	.....	.....	.....	3448
22 Miller Grove	.....	96	96	96	.....	.....	8	5	.....	.....	.....	.....	.....	15	.....	14	12	30	6	5	.....	.....	.....	1217
23 **Daphne**	(Bayless Evans)	162	162	93	.....	25	.....	.....	.....	.....	.....	.....	45	14	.....	22	19	40	.....	.....	.....	.....	.....	1797
24 Cutbband	.....	80	80	80	.....	.....	.....	.....	.....	.....	.....	.....	45	14	.....	12	9	30	.....	.....	.....	.....	.....	596
25 Daphne	.....	50	50	13	.....	.....	.....	.....	.....	.....	.....	.....	.....	.....	.....	.....	.....	.....	.....	.....	.....	.....	.....	860
26 Rea's Chapel	.....	.....	.....	.....	.....	25	.....	.....	.....	.....	.....	.....	.....	.....	.....	10	10	10	.....	.....	.....	.....	.....	341
27 **Detroit**	(Bob Cole)	348	348	388	.....	.....	.....	.....	.....	.....	.....	6	.....	.....	.....	.....	70	144	.....	.....	.....	.....	.....	5582
28 Bagwell	.....	48	48	48	.....	.....	.....	.....	.....	.....	.....	.....	.....	.....	.....	.....	20	24	.....	.....	.....	.....	.....	733
29 Detroit	.....	340	340	340	.....	.....	.....	.....	.....	.....	.....	6	.....	.....	.....	.....	50	120	.....	.....	.....	.....	.....	4849
30 **Lydia**	(L. G. Aikin)	260	260	245	.....	.....	.....	18	.....	.....	.....	.....	74	32	.....	174	151	110	.....	41	.....	.....	.....	4489
31 Brewster	.....	120	120	105	.....	.....	.....	8	.....	.....	.....	.....	.....	10	.....	36	110	65	.....	8	.....	.....	.....	2940
32 Garland Chapel	.....	60	60	60	.....	.....	.....	4	.....	.....	.....	.....	33	10	.....	112	16	15	.....	4	.....	.....	.....	688
33 Lydia	.....	80	80	80	.....	.....	.....	6	.....	.....	.....	.....	41	12	.....	26	25	30	.....	29	.....	.....	.....	851
34 **Mt. Vernon**	Richard T. Perry	1100	1100	1100	.....	210	52	43	.....	.....	.....	50	375	113	.....	109	291	300	32	379	.....	.....	31	19641
35 **Mt. Vernon Circuit**	(P. G. Hightower)	170	170	170	.....	.....	.....	.....	.....	.....	.....	16	83	33	.....	87	63	62	.....	.....	.....	.....	.....	2704
36 Harmony	.....	50	50	50	.....	.....	.....	.....	.....	.....	.....	.....	.....	.....	.....	21	16	12	.....	.....	.....	.....	.....	485
37 Morris Grove	.....	20	20	20	.....	.....	.....	.....	.....	.....	.....	.....	21	6	.....	7	5	.....	.....	.....	.....	.....	.....	284
38 Old Saltillo	.....	40	40	40	.....	.....	.....	.....	.....	.....	.....	6	10	11	.....	10	14	20	.....	.....	.....	.....	.....	780
39 Terry Memorial	.....	60	60	60	.....	.....	.....	.....	.....	.....	.....	10	52	16	.....	49	28	30	.....	.....	.....	.....	.....	1155
40 **Pickton-Pine Forest**	(Fred L. Funk)	440	440	440	.....	409	.....	.....	.....	.....	15	.....	84	25	.....	83	131	125	.....	65	.....	.....	59	7776

List No.	CHARGE AND CHURCH	PASTOR	BENEVOLENCES: World Service and Conference Benevolences: Apportioned	Accepted	Paid	World Service Special Gifts	General Advance Specials	One Great Hour of Sharing	Fellowship of Suffering and Service	Television-Radio Ministry Fund	Methodist Student Day	Methodist Youth Fund	Race Relations Sunday	OTHER CONFERENCE BENEVOLENCES: Operational Expenses: Colleges, Universities, Seminaries	Operational Expenses: Wesley Foundations	Capital Expenditures: Col., Univ., Seminaries & Wesley Foundations	Hospitals	Homes for Children, Youth and the Aged	Conference Advance Specials	Church School Rally Day	W.S.C.S. (Including W.S.G.) Cash Sent to Dist. & Conf. Treas.	District Missions		All Other Benevolences	Grand Total Paid (Not total Raised) Add Lines 44-47 and 49-77
	SULPHUR SPRINGS DIST.		58a	58b	58c	59	60	61	62	63	64	65	66	67	68	69	70	71	72	73	74	75	76	77	78
41	Pickton		300	300	300							15							80		65			19	5300
42	Pine Forest		140	140	140		409							84	25		83	131	45					40	2476
43	Saltillo-Tira	(Don Hatley)	500	500	500		7							99	95		73	134	186						8132
44	Birthright		100	100	100												10	20	36						923
45	Center Point		40	40	40									22	7		8	14	12						589
46	Saltillo		100	100	100										37		47	55	50						1364
47	Shirley		140	140	140		7								28		8	15	48						1693
48	Tira		120	120	120									77	23			30	40						3568
49	Sulphur Bluff	(A. L. Dennis)	412	412	412						1		6	197	59		90	139	160	1	60				5701
50	Dike		72	72	72									29	9		15	30	24						1032
51	Nelta		100	100	100						1		1	68	20		25	25	36	1					1195
52	Sulphur Bluff		240	240	240								5	100	30		50	75	100		60				3474
53	Sulphur Springs:																								
54	First	Felix R. Kindel	3700	3700	3700		2206	200	240		25	287	200	1468	440		800	2590	1200	140	1417			968	99026
55	Wesley	James H. Westbrook	720	720	720		134	25					21	100	100		145	146	250		173			22	15090
56	Sulphur Springs Circuit	(Alfred D. Butler)	400	400	400		76	12	22			5	17	223	68		52	77	140	190				18	6545
57	Arbala		100	100	100		18		7				10	78	24		20	33	40					6	1789
58	Shooks Chapel		300	300	300		58	12	15			5	7	145	44		32	44	100	190				12	4756
59	Talco	(H. O. Scott)	480	480	480		31		10		8		7	193	57		35	88	150	10	71				9689
60	Fulbright		20	20	20												10								132
61	Talco		460	460	460		31		10		8		7	193	57		25	88	150	10	71				9557
62	Winnsboro	Buist B. Wilson	1300	1300	1300		186	50	32			109	41	518	156		85	579	400	50	487			87	30680
63	Woodland Circuit	(Delbert E. Tyler)	400	400	400		50		3					91	35		33	88	110						4242
64	Faulkner		50	50	50												5	8	12						500
65	Kanawah		150	150	150									49	15		14	50	40						1238
66	Lone Star		100	100	100		50							42	20		5	10	30						1154
67	Woodland		100	100	100				3								9	20	28						1206
68	Wylie Memorial	(Bayless Evans)	72	72	72								10				20	19			37				1134
69	Liberty (Discontinued)																								
70	District Parsonage																								

71 **Wesley Chapel** (Discont.)																									
72 **Prairie Grove** (Discont.)																									
Total		15340	15340	15296		4078	480	595		84	585	464	5317	1869		2494	6831	4977	608	4886			1651	303429
Total Last Year		15308	15808	15357		4355	396	652		101	290	2225	5132	1733		2603	7497	5037	370	5302			1086	304110
Increase		32					84				295	242	185	136					238				565	
Decrease			468	61		277		57		16						109	666	60		416				681

WICHITA FALLS DISTRICT		58a	58b	58c	59	60	61	62	63	64	65	66	67	68	69	70	71	72	73	74	75	76	77	78
1 **Archer City**	Linley Vowell	764	764	764				30		30	50	21	100	160		135	924	237	29	275			66	14921
2 **Bellevue-Vashti**	J. Aston Pollard	437	437	437		25		10				10		33		35	175	136	12	160			23	8695
3 Bellevue		290	290	290								5				29	110	88	5	109			15	6544
4 Vashti		147	147	147		25		10				5		33		6	65	48	7	51			8	2151
5 **Bluegrove Circuit**	(Delmer Cain)	278	278	219													30	95						2798
6 Bluegrove		150	150	80																				1154
7 Deer Creek		80	80	91																				1194
8 Joy																								
9 Newport		48	48	48																				450
10 **Bryson**	Don Davis	359	359	396		50	32	29		20		10	130	40		17	160	122		241			4	7196
11 **Burkburnett**	Carrol Copeland	1528	1528	1528		210	25	18			85	25	400	180		70	660	475	36	423				34038
12 **Byers-Petrolia**	Walter L. Zimmerman	561	561	561		70	10	19	5	16	50	5		20		17	121	174	10	138			10	11668
13 Byers		361	361	361			5			10	50			10			30	114	5	96			10	7656
14 Petrolia		200	200	200		70	5	19	5	6		5		10		17	91	60	5	42				4012
15 **Dundee**	(W. B. Hicks)	109	109	109												24	84	34						1860
16 **Electra**	Don S. Youngblood	1638	1700	1700		188	75	50		25	71	100	650	300		177	721	509	65	1043			264	27403
17 **Friberg-Cooper**	(Steve Stone)	328	328	328				10			35	10		35		31	42	102	8	150				5471
18 **Henrietta**	Kirk M. Beard	1138	1165	1165		66	30	30			50	25	200	150		100	395	300	30	375			44	20915
19 **Holliday**	(Paul E. Allen)	437	437	437			15	25		10		10	140	45		20	67	136	13	225				13521
20 **Iowa Park**	Earl J. Patton	1232	1232	1232	112	153		13			30	23	239	250		154	465	382		790				25098
21 **Jacksboro**	Jerry Delleney	1016	1016	1016		198	190	117	50	50	75	61	150	100		208	491	315	50	2	48			19220
22 **Jermyn**	(Robert C. Christian)	109	109	120														37						1498
23 **Megargel**	Jack Caldwell	312	312	312								10	25	10		13	50	97		44				4185
24 **Perrin-Antelope**	(Bill Starr)	218	218	192									5	50		15	58	61		177				6211
25 Antelope		90	90	99									5	23		30	30	30		105				4382
26 Perrin		128	128	93										27		28	28	31		72				1829
27 **Valley View**	(Tom Ridlehuber)	240	240	240				4		3				60		18	61	84		306				5201
28 **Wichita Falls:**																								
29 Beverly Drive	James N. Johnson	312	312	315														97		161			26	13762
30 First Church	Howard Hollowell	7798	11000	11000		8289	1004	500			500	500	2825	1800	91000	500	10910	3000	240	7565			10784	338039
31 Floral Heights	T. Lee Miller	6784	6784	6784		7479	500	180		25	115	200	2700	1350	1231	449	3451	2106	200	4917			4730	173134
32 Grant Street	Foy Thomas	1419	1419	1419						19	32	24	300	175	37	101	405	441		1507				37438
33 St. Mark's	Robert I. Bush	795	795	795	1200		33	53			75			325						280				34255

List No.	CHARGE AND CHURCH	PASTOR	BENEVOLENCES																									
			World Service and Conference Benevolences			World Service Special Gifts	General Advance Specials	One Great Hour of Sharing	Fellowship of Suffering and Service	Television-Radio Ministry Fund	Methodist Student Day	Methodist Youth Fund	Race Relations Sunday	OTHER CONFERENCE BENEVOLENCES												All Other Benevolences	Grand Total Paid (Not total Raised) Add Lines 44-47 and 49-77
			Apportioned	Accepted	Paid									Operational Expenses: Colleges, Universities, Seminaries	Operational Expenses: Wesley Foundations	Capital Expenditures: Col., Univ., Seminaries & Wesley Foundations	Hospitals	Homes for Children, Youth and the Aged	Conference Advance Specials	Church School Rally Day	W.S.C.S. (Including W.S.G.) Cash Sent to Dist & Conf. Treas.	District Missions				
WICHITA FALLS DISTRICT			58a	58b	58c	59	60	61	62	63	64	65	66	67	68	69	70	71	72	73	74	75	76	77	78
34	Scotland	Donley Cuelbertson																							
35	Sunnyside Heights	(Bob Grilly)	858	858	858	.....	50	10	50	.....	10	80	10	125	75	.....	21	120	266	10	206	.....	.....	270	14874
			296	296	296	.....	.....	18	7	.....	.....	37	5	.....	25	.....	4	15	92	.....	47	.....	.....	.....	8808
36	University	Bob Evans																							
37	Wesley	Ed T. Hayes	1528	1528	1528	.....	.....	5	5	5	5	113	5	100	425	.....	5	100	475	5	1146	.....	.....	113	57669
38	District Parsonage		1170	1200	1200	.....	160	50	17	.....	.....	48	25	100	250	.....	75	214	363	50	540	25	.....	140	31786
	Total		31664	34926	34951	1312	16938	1997	1167	60	213	1446	1079	8189	5858	92268	2189	19719	10136	758	20718	73	.....	16474	919664
	Total Last Year		31706	35221	34680	172	10923	1464	594	70	198	1185	1039	8743	5467	27334	1998	18535	11349	751	21496	.....	.....	9030	870937
	Increase		.....	.....	271	1140	6015	533	573	.....	15	261	40	.....	391	64934	191	1184	.....	7	.....	73	.....	7444	48727
	Decrease		42	.....	.....	.....	.....	.....	.....	10	.....	.....	.....	554	.....	.....	.....	.....	1213	.....	778	.....	.....	.....	.....
RECAPITULATION			58a	58b	58c	59	60	61	62	63	64	65	66	67	68	69	70	71	72	73	74	75	76	77	78
1	Dallas—Northeast	Alsie Carlton	129493	129493	140039	54	91180	2762	2353	50	1252	3477	1981	32737	11387	.....	12099	58196	44018	3607	59751	64775	.....	218841	4759530
2	Dallas—Southwest	Joseph Connally	57556	57642	57633	22	26140	1155	1211	15	745	3381	1076	7436	3304	127	5062	18445	15936	1423	29225	17743	.....	7595	1516079
3	Denton	Tom Weaver	24043	24082	24125	.....	11157	712	987	25	255	960	424	1204	1817	31	2650	12132	7505	582	9616	505	.....	2598	489303
4	Greenville	Bill Morgan Smith	20980	20890	20756	259	12253	700	691	.....	358	758	466	5545	2712	250	2462	9578	7768	547	7999	2108	.....	2268	469298
5	Paris	Henry Mood	17115	17115	17394	.....	9546	556	534	11	179	244	339	2412	1344	100	1863	8066	5466	361	7159	.....	.....	1405	326768
6	Sherman-McKinney	W. B. Slack	25868	25868	25628	358	4407	1062	839	26	282	662	812	4626	1606	270	2093	8603	7459	563	14045	.....	.....	4609	506668
7	Sulphur Springs	Boyd I. DeVore	15340	15340	15296	.....	4078	480	595	.....	84	585	464	5317	1869	.....	2494	6831	4977	608	4886	.....	.....	1651	303429
8	Wichita Falls	Ed. R. Barcus	31664	34926	34951	1312	16938	1997	1167	60	213	1446	1079	8189	5858	92268	2189	19719	10136	758	20718	73	.....	16474	919664
	Total		322059	325356	335822	2005	175699	9424	8377	187	3368	11513	6641	67466	29897	93046	30912	141570	103265	8449	153399	85204	.....	255441	9290739
	Total Last Year		325524	331510	328782	1532	171080	7026	6779	196	3059	10503	5895	71602	29177	27451	31070	138795	102415	8263	148463	68879	.....	219999	9575997
	Increase		.....	.....	7040	473	4619	2398	1598	.....	309	1010	746	.....	720	65595	.....	2775	845	186	4936	16325	.....	35442	.....
	Decrease		3465	6154	.....	.....	.....	.....	.....	9	.....	.....	.....	4136	.....	.....	158	.....	.....	.....	.....	.....	.....	.....	285258

INDEX

Annual Business Report 60
Annual Committees 4
Annual Conference Register 123
Appointments of Pastors to Charges 65
Appointments, Special 71
Boards and Committees 5
Calendar ..... Front Inside Cover
Chronological Roll 15
Condensed Minutes — Annual Session 51
Conference Officers 3
Conference Roll, Alphabetical 26
Conference Roll, Chronological 15
Conference Supply Ministers 33
Conference Undergraduates 24
Daily Proceedings 51
District Auditors 4
District Superintendent Reports 75
Lay Delegates 35
Lay Leaders 45
Local Preachers by District 43
Memorial Session 117
Ministers' Service Record 19
Minutes of Daily Business Session 51
Register of Annual Conference 123
Reports:
- Administrative Council 77
- Auditing Committee 108
- Change in Charges 116
- Christian Social Concerns 94
- Christian Vocations 96
- Deaconess Board 86
- District Superintendents 75
- Education 103
- Evangelism 81
- Health and Welfare-Group Insurance 110
- Hospitals and Homes 98
- Joint Board of Publications 81
- Lay Activities 93
- Minimum Salary 84
- Ministers' Wives 111
- Missions 83
- Pensions 88
- Resolutions 112
- Statistician 109
- Television, Radio, and Film Commission 97
- Texas Methodist 80
- Town and Country Commission 101
- Treasurer 106
- Urban Work 98
- Wesleyan Service Guild 86
- World Service and Finance 90
- W. S. C. S. 85

Retired Ministers and Widows 89, 90
Roll in Heaven 123
Standing Rules 127
Statistical Tables 129
Statistician's Condensed Report 109
Supplies 33
Transfers 72
Trustees of Church Institutions 12

INDEX

Annual Business Report 60
Annual Committees 4
Annual Conference Register 123
Appointments of Pastors to Charges 65
Appointments, Special 71
Boards and Committees 5
Calendar ..... Front Inside Cover
Chronological Roll 15
Condensed Minutes — Annual Session 51
Conference Officers 3
Conference Roll, Alphabetical 26
Conference Roll, Chronological 15
Conference Supply Ministers 33
Conference Undergraduates 24
Daily Proceedings 51
District Auditors 4
District Superintendent Reports 75
Lay Delegates 35
Lay Leaders 45
Local Preachers by District 43
Memorial Session 117
Ministers' Service Record 19
Minutes of Daily Business Session 51
Register of Annual Conference 123
Reports:
- Administrative Council 77
- Auditing Committee 108
- Change in Charges 116
- Christian Social Concerns 94
- Christian Vocations 96
- Deaconess Board 86
- District Superintendents 75
- Education 103
- Evangelism 81
- Health and Welfare-Group Insurance 110
- Hospitals and Homes 98
- Joint Board of Publications 81
- Lay Activities 93
- Minimum Salary 84
- Ministers' Wives 111
- Missions 83
- Pensions 88
- Resolutions 112
- Statistician 109
- Television, Radio, and Film Commission 97
- Texas Methodist 80
- Town and Country Commission 101
- Treasurer 106
- Urban Work 98
- Wesleyan Service Guild 86
- World Service and Finance 90
- W. S. C. S. 85

Retired Ministers and Widows 89, 90
Roll in Heaven 123
Standing Rules 127
Statistical Tables 129
Statistician's Condensed Report 109
Supplies 33
Transfers 72
Trustees of Church Institutions 12